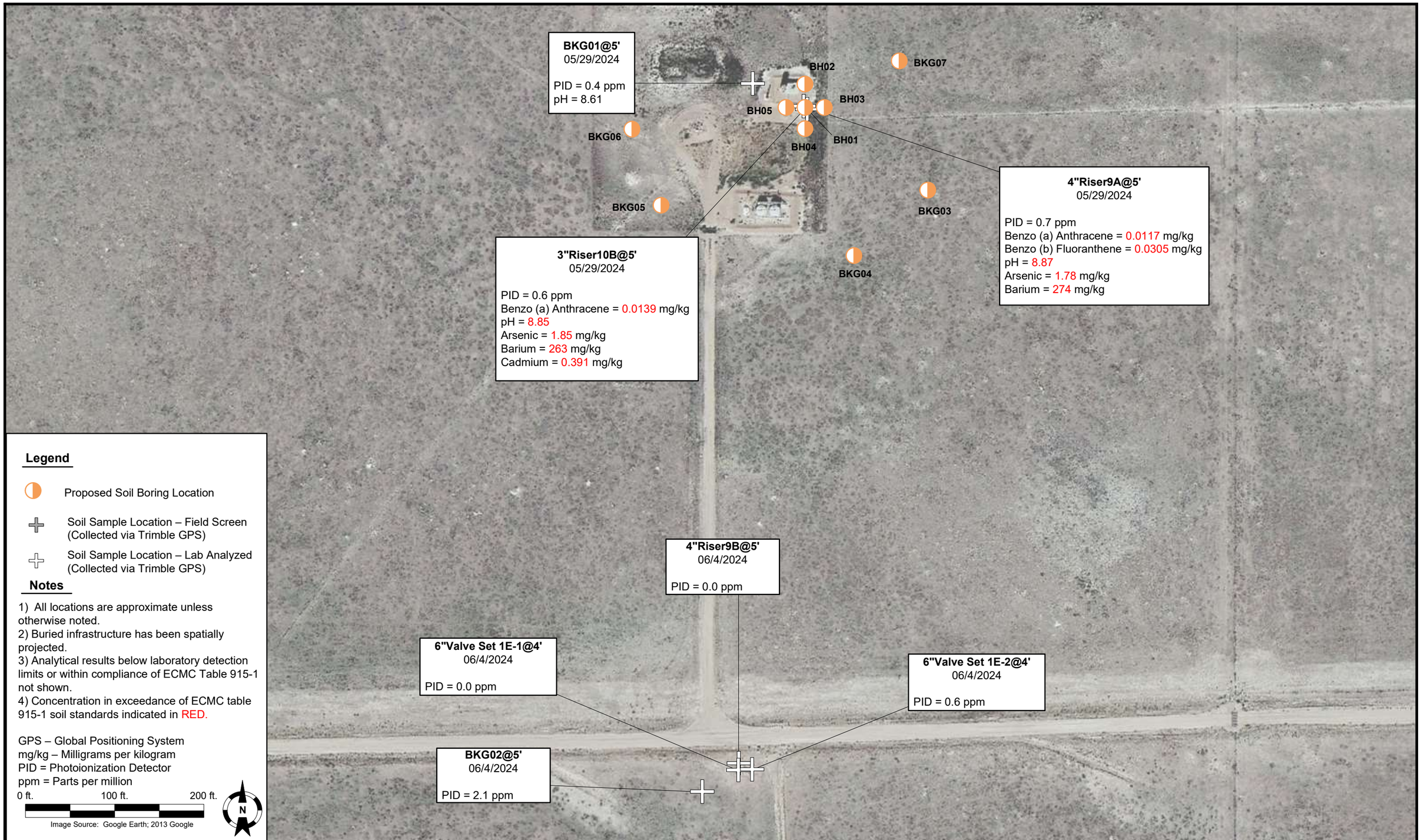

DATE:	June 19, 2024
DESIGNED BY:	C. Hamlin
DRAWN BY:	S. Walus

TASMAN

Tasman, Inc.
6855 W. 119th Ave.
Broomfield, CO 80020

Noble Energy, Inc. – DJ Basin
Lilli Unit-5SESW
SESW, Section 5, Township 8 North, Range 58 West
Weld County, Colorado

Proposed Soil Boring Location Map

FIGURE 3