

TABLE 1  
SUMMARY OF VOLATILE ORGANIC SOIL CHEMISTRY DATA  
PDC 69175  
WELLS RANCH 34F-402 TANK BATTERY, WELD COUNTY, COLORADO  
REM #

Sample ID	Sample Date	Depth (ft)	Benzene (mg/kg)	Toluene (mg/kg)	Ethyl-Benzene (mg/kg)	Xylenes (mg/kg)	1,2,4- Trimethyl- Benzene (mg/kg)	1,3,5- Trimethyl- Benzene (mg/kg)	Naphthalene (mg/kg)	TPH (mg/kg)	TPH GRO (mg/kg)	TPH DRO (mg/kg)	TPH ORO (mg/kg)
ECMC Table 915-1 Limits (Residential SSL)			1.2	490	5.8	58	30	27	2	500	500**		
ECMC Table 915-1 Limits (Protection of Groundwater SSL)			0.0026	0.69	0.78	9.9	0.0081	0.0087	0.0038	500	500**		
Waste Char	4/2/2024	1	9.3	58	16	99	35	12	2.8	4480	3300	1000	180
SS-01	4/19/2024	1	<0.0020	<0.0050	<0.0050	<0.010	<0.0050	<0.0050	<0.0038	<100.5	<0.50	<50	<50
SS-02	4/19/2024	1	<0.0020	<0.0050	<0.0050	<0.010	<0.0050	<0.0050	<0.0038	210	<0.50	50	160
SS-03	4/19/2024	1	<0.0020	<0.0050	<0.0050	<0.010	<0.0050	<0.0050	<0.0038	257	<0.50	87	170
SS-04	4/19/2024	1	<0.0020	<0.0050	<0.0050	<0.010	<0.0050	<0.0050	<0.0038	136	<0.50	51	85
SS-05	4/19/2024	1	<0.0020	<0.0050	<0.0050	<0.010	<0.0050	<0.0050	<0.0038	<100.5	<0.50	<50	<50
SS-06	4/26/2024	1	<0.00200	<0.00200	<0.00200	<0.00200	<0.00200	<0.00200	<0.002	581	<0.200	<25.0	581
SS-07	4/26/2024	1	<0.00200	<0.00200	<0.00200	<0.00200	<0.00200	<0.00200	<0.002	605	<0.200	<25.0	605
SS-02-2	5/21/2024	1	<0.0020	<0.0050	<0.0050	<0.010	<0.0050	<0.0050	<0.0038	<100.5	<0.50	<50	265
SS-03-2	5/21/2024	1	<0.0020	<0.0050	<0.0050	<0.010	<0.0050	<0.0050	<0.0038	<100.5	<0.50	<50	<50
SS-06-2	5/21/2024	1	<0.0020	<0.0050	<0.0050	<0.010	<0.0050	<0.0050	<0.0038	<100.5	<0.50	<50	<50
SS-07-2	5/21/2024	1	<0.0020	<0.0050	<0.0050	<0.010	<0.0050	<0.0050	<0.0038	1040.3	<0.50	50.3	994
SS-07-3	6/5/2024	1	<0.00200	<0.00200	<0.00200	<0.00200	<0.00200	<0.00200	<0.002	112	<0.200	<25.0	112
SS-02-3	6/5/2024	1	<0.00200	<0.00200	<0.00200	<0.00200	<0.00200	<0.00200	<0.002	<125.2	<0.200	<25.0	<100

1. Bold values exceed the ECMC Table 915-1 limit(s)

2. Red & blue highlighted soil analytical values indicate an exceedance of the referenced soil screening level (SSL)

3. \* Indicates laboratory minimum detection limit in excess of SSL

4. \*\* Summation of GRO+DRO+ORO must be less than 500 mg/kg

NA - Not analyzed

= Source material characterization sample, excavated and transported off site for disposal.

= Material excavated and transported off site for disposal.

TABLE 2  
SUMMARY OF POLYCYCLIC AROMATIC HYDROCARBON SOIL CHEMISTRY DATA  
PDC 69175  
WELLS RANCH 34F-402 TANK BATTERY, WELD COUNTY, COLORADO  
REM #

Sample ID	Sample Date	Depth (ft)	Acenaphthene (mg/kg)	Anthracene (mg/kg)	Benzo (a) Anthracene (mg/kg)	Benzo (a) Pyrene (mg/kg)	Benzo (b) Fluoranthene (mg/kg)	Benzo (k) Fluoranthene (mg/kg)	Chrysene (mg/kg)	Dibenzo (a,h) Anthracene (mg/kg)	Fluoranthene (mg/kg)	Fluorene (mg/kg)	Indeno (1,2,3- cd) Pyrene (mg/kg)	Pyrene (mg/kg)	1-Methyl - Naphthalene (mg/kg)	2-Methyl- Naphthalene (mg/kg)
ECMC Table 915-1 Limits (Residential SSL)			360	1800	1.1	0.11	1.1	11	110	0.11	240	240	1.1	180	18	24
ECMC Table 915-1 Limits (Protection of Groundwater SSL)			0.55	5.8	0.011	0.24	0.3	2.9	9	0.096	8.9	0.54	0.98	1.3	0.006	0.019
Waste Char	4/2/2024	1	0.112	<0.00500	<b>0.0768</b>	0.00631	0.00674	0.00618	0.0401	<0.00500	0.00686	<0.00500	<0.00500	0.0283	<b>1.99</b>	<b>11.2</b>
SS-01	4/19/2024	1	<0.00500	<0.00500	0.00514	0.00631	0.0138	0.00618	0.00521	<0.00500	0.00685	<0.00500	<0.00500	0.0138	<0.00500	<0.00500
SS-02	4/19/2024	1	<0.00500	<0.00500	<b>0.0215</b>	0.0309	0.0696	0.0230	0.0269	<0.00500	0.0288	<0.00500	0.0401	0.0998	<0.00500	<0.00500
SS-03	4/19/2024	1	<0.00500	0.00567	<b>0.0548</b>	0.0626	0.100	0.0355	0.0585	<0.00500	0.0500	0.00588	0.129	0.266	<0.00500	<0.00500
SS-04	4/19/2024	1	<0.00500	<0.00500	<0.00500	<0.00500	<0.00500	<0.00500	<0.00500	<0.00500	<0.00500	<0.00500	<0.00500	0.0105	<0.00500	<0.00500
SS-05	4/19/2024	1	<0.00500	<0.00500	0.00721	0.0112	0.0182	0.0061	0.00922	<0.00500	0.00628	<0.00500	0.0182	0.0334	<0.00500	0.00506
SS-06	4/26/2024	1	<0.020	<0.020	<b>0.051</b>	0.071	0.068	0.03	0.076	<0.020	0.094	<0.020	0.077	0.084	<0.002	<0.002
SS-07	4/26/2024	1	<0.020	0.058	<b>0.196</b>	<b>0.219</b>	0.182	0.091	0.250	0.040	0.322	<0.020	0.194	0.326	<0.002	<0.002
SS-02-2	5/21/2024	1	<0.020	<0.020	<b>0.012</b>	<0.020	0.036	0.024	0.027	<0.020	<0.020	<0.020	0.031	<0.020	<0.002	<0.002
SS-03-2	5/21/2024	1	<0.020	<0.020	<0.005	<0.020	<0.020	<0.020	<0.020	<0.020	<0.020	<0.020	<0.020	<0.020	<0.002	<0.002
SS-06-2	5/21/2024	1	<0.020	<0.020	<0.005	<0.020	<0.020	<0.020	<0.020	<0.020	<0.020	<0.020	<0.020	<0.020	<0.002	<0.002
SS-07-2	5/21/2024	1	<0.020	<0.020	<b>0.075</b>	<b>0.121</b>	0.119	0.041	0.088	0.023	0.108	<0.020	0.156	0.101	<0.002	<0.002
SS-07-3	6/5/2024	1	<0.020	<0.020	0.009	<0.020	<0.020	<0.020	<0.020	<0.020	<0.020	<0.020	<0.020	<0.020	<0.002	<0.002
SS-02-3	6/5/2024	1	<0.020	<0.020	<0.005	<0.020	<0.020	<0.020	<0.020	<0.020	<0.020	<0.020	<0.020	<0.020	<0.002	<0.002

1. Bold values exceed the ECMC Table 915-1 limit(s)

2. Red & blue highlighted soil analytical values indicate an exceedance of the referenced soil screening level (SSL)

3. \* Indicates laboratory minimum detection limit in excess of SSL

NA - Not analyzed

= Source material characterization sample, excavated and transported off site for disposal.

= Material excavated and transported off site for disposal.

TABLE 3  
SUMMARY OF SOIL SUITABILITY FOR RECLAMATION  
PDC 69175  
WELLS RANCH 34F-402 TANK BATTERY, WELD COUNTY, COLORADO  
REM #

Sample ID	Sample Date	Depth (ft)	pH (Standard Units)	EC (mmhos/cm)	SAR (Standard Units)	Boron (mg/L)
ECMC Table 915-1 Soil Suitability Limits			6 - 8.3	<4	<6	2
Waste Char	4/2/2024	1	7.66	0.306	0.524	<2.00
SS-01	4/19/2024	1	8.67	0.329	0.678	<2.00
SS-02	4/19/2024	1	8.56	0.332	0.378	<2.00
SS-03	4/19/2024	1	8.56	0.211	0.101	<2.00
SS-04	4/19/2024	1	9.34	0.569	1.82	<2.00
SS-05	4/19/2024	1	8.45	0.328	0.542	<2.00
SS-06	4/26/2024	1	8.35	0.260	0.828	0.227
SS-07	4/26/2024	1	8.48	0.287	1.48	0.139
SS-02-2	5/21/2024	1	8.38	0.342	0.905	0.434
SS-03-2	5/21/2024	1	9.10	0.464	12.8	0.193
SS-06-2	5/21/2024	1	8.61	0.422	2.64	0.598
SS-07-2	5/21/2024	1	8.43	0.198	1.10	0.188
SS-02-3	6/5/2024	1	8.32	0.401	0.805	0.589
SS-07-3	6/5/2024	1	8.60	0.367	1.76	0.867
BG-N	4/19/2024	1	7.12	0.127	0.0455	<2.00
BG-S	4/19/2024	1	7.25	0.425	0.383	<2.00
BG-E	4/19/2024	1	7.48	0.147	0.0147	<2.00
BG-W	4/19/2024	1	7.08	0.204	0.0471	<2.00
BG-IN	4/19/2024	1	8.59	0.214	0.114	<2.00
Maximum Root Background Concentration (0 - 3 ft)			8.59		0.114	
Average Root Background Concentration (0 - 3 ft)			7.50		0.121	

1. Bold faced values exceed the ECMC Table 915-1 limit(s)
2. Blue highlighted soil analytical values indicate a regulatory exceedance

NA - Not analyzed

= Source material characterization sample, excavated and transported off site for disposal.  
 = Material excavated and transported off site for disposal.

TABLE 4  
SUMMARY OF METALS IN SOIL CHEMISTRY DATA  
PDC 69175  
WELLS RANCH 34F-402 TANK BATTERY, WELD COUNTY, COLORADO  
REM #

Sample ID	Sample Date	Depth (ft)	Arsenic (mg/kg)	Barium (mg/kg)	Cadmium (mg/kg)	Chromium (VI) (mg/kg)	Copper (mg/kg)	Lead (mg/kg)	Nickel (mg/kg)	Selenium (mg/kg)	Silver (mg/kg)	Zinc (mg/kg)
ECMC Table 915-1 Limits (Residential SSL)			0.68	15000	71	0.3	3100	400	1500	390	390	23000
ECMC Table 915-1 Limits (Protection of Groundwater SSL)			0.29	82	0.38	0.00067	46	14	26	0.26	0.8	370
Waste Char	4/2/2024	1	2.27	80.5	0.342	<0.30	21.9	13.2	6.31	0.334	0.0646	37.7
SS-01	4/19/2024	1	2.14	88.9	0.427	<0.30	21.3	15.5	4.88	0.341	0.0851	43.1
SS-02	4/19/2024	1	2.61	78.3	0.301	<0.30	12.3	19.5	4.53	<0.236	0.0554	42.1
SS-03	4/19/2024	1	1.91	51.9	<0.200	<0.30	6.29	12.6	4.44	<0.260	0.0219	31.9
SS-04	4/19/2024	1	3.46	85.5	0.403	<0.30	22.4	16.2	4.61	0.301	0.0837	43.6
SS-05	4/19/2024	1	2.34	93	0.382	<0.30	22.1	19.0	4.96	0.307	0.0827	46.5
SS-06	4/26/2024	1	3.36	81.8	0.188	<0.135	9.23	17.2	7.76	0.479	<0.0911	53.6
SS-07	4/26/2024	1	2.39	64.4	0.141	0.16	<9.35	15.6	5.42	<0.243	<0.0935	65.8
SS-02-2	5/21/2024	1	3.44	124	0.280	<0.169	22.1	21.3	9.85	0.377	<0.0897	54.4
SS-03-2	5/21/2024	1	2.42	35.2	<0.0872	<0.113	<8.72	3.84	4.43	<0.227	<0.0872	<32.3
SS-06-2	5/21/2024	1	3.49	105	0.308	<0.108	25.3	17.7	9.07	0.499	<0.0929	50.0
SS-07-2	5/21/2024	1	2.86	70.6	0.170	<0.159	<9.38	13.3	6.18	<0.244	<0.0938	<34.7
SS-02-3	6/5/2024	1	2.13	82.0	0.255	<0.122	16.6	11.6	6.55	0.301	<0.0905	36.9
SS-07-3	6/5/2024	1	2.36	101	0.374	<0.178	23	16.2	8.96	0.43	0.105	53.4
BG-N	4/19/2024	1	4.23	68.4	<0.200	<0.30	7.25	7.75	7.66	<0.260	0.0302	29.6
BG-S	4/19/2024	1	2.40	66.1	0.241	<0.30	7.48	7.98	5.91	<0.260	<0.0200	26.2
BG-E	4/19/2024	1	2.44	54.8	<0.200	<0.30	5.24	6.48	5	<0.260	0.0222	20.8
BG-W	4/19/2024	1	2.98	76.8	0.234	<0.30	7.91	8.06	7.77	<0.260	0.0313	31.6
BG-IN	4/19/2024	1	3.22	119	0.57	<0.30	27.6	18.7	11.8	0.402	0.105	61.1
Maximum Root Zone Background Concentration (0 - 3 ft)			4.23	119	0.57			18.7		0.402		
125% Average Root Zone Background Concentration (0 - 3 ft)			3.82	96.3	0.29			12.24		0.36		

1. Bold values exceed the ECMC Table 915-1 limit(s)

2. Red & blue highlighted soil analytical values indicate an exceedance of the referenced soil screening level (SSL)

\* Indicates laboratory minimum detection limit in excess of SSL

NA - Not analyzed

Source material characterization sample, excavated and transported off site for disposal.

Material excavated and transported off site for disposal.

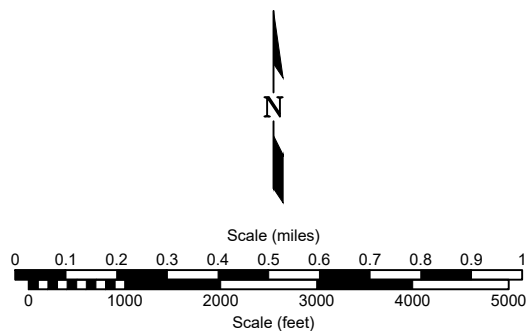
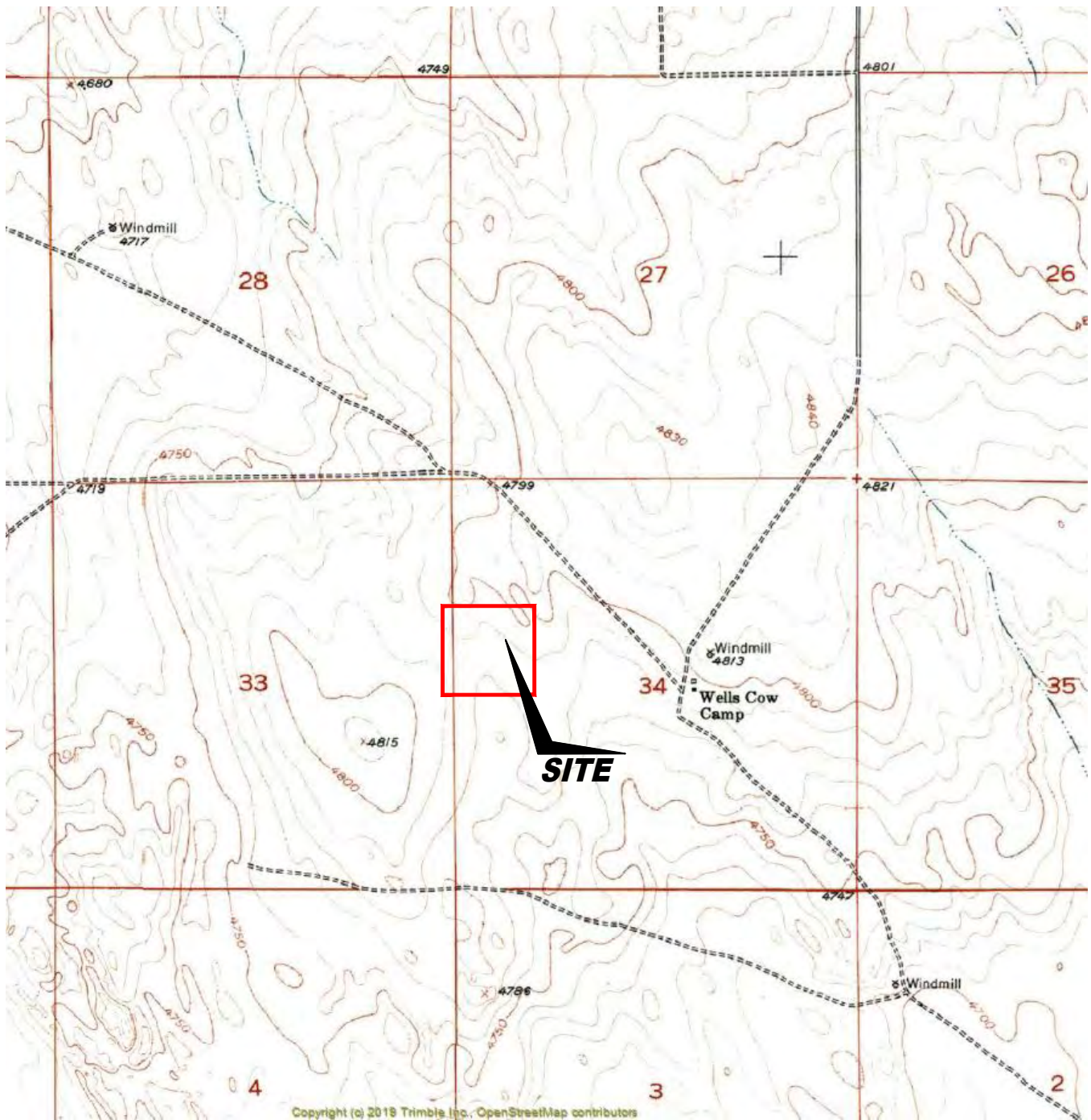

USGS 7.5 MINUTE SERIES (TOPOGRAPHIC)

Figure 1  
**SITE LOCATION MAP**

**PDC Energy, Inc. ~ Wells Ranch 34F-212**  
SWNW Sec. 34, T6N, R63W, 6th PM  
Weld County, Colorado  
40.447320°, -104.431945°

Project # <b>C024-071</b>	Facility # <b>428807</b>	Initial Spill/Release Report Doc# <b>403783477</b>
Date <b>6/25/24</b>	Filename <b>24071T</b>	





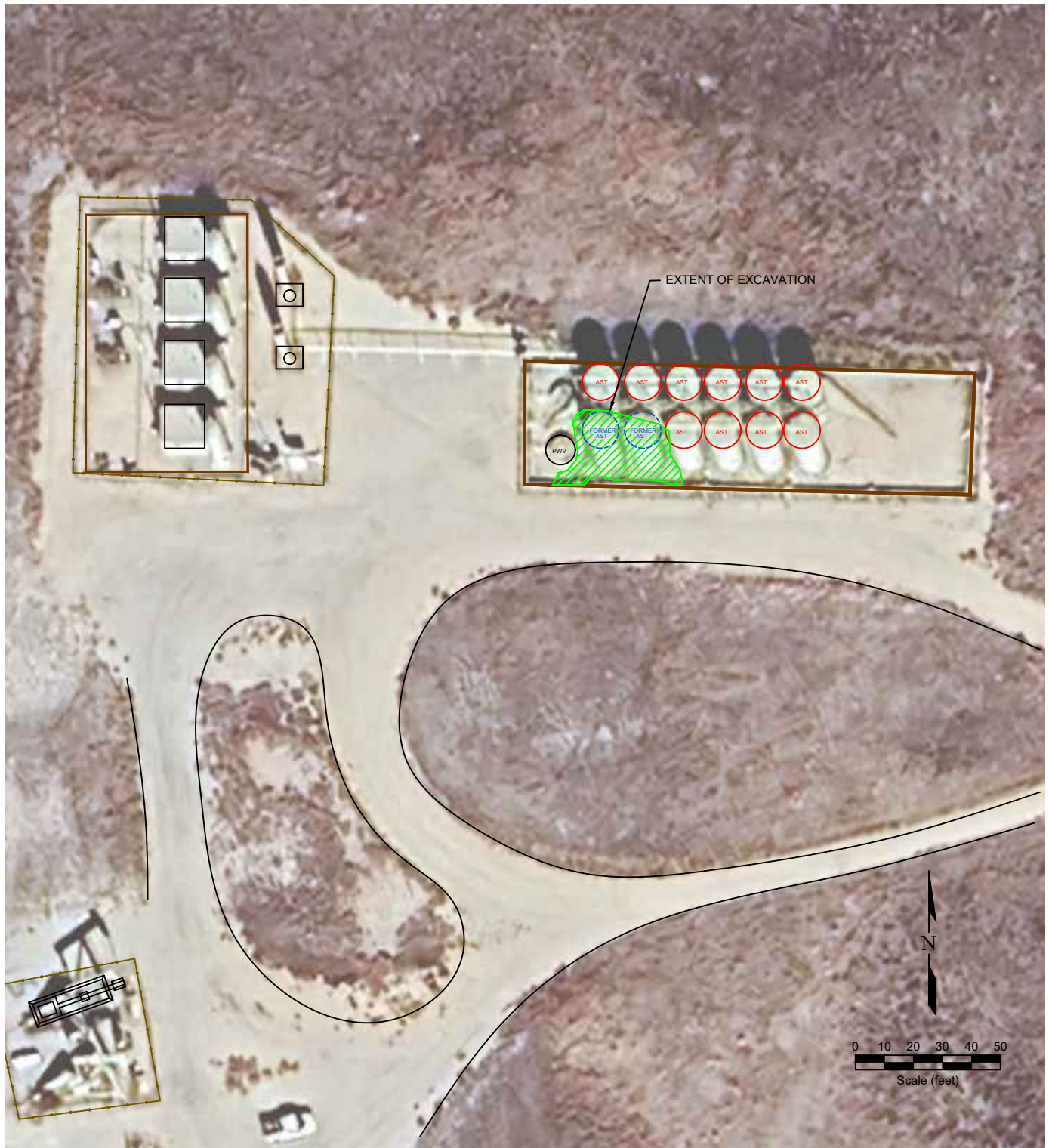

#### LEGEND

	ABOVE GROUND STORAGE TANK		FORMER FACILITY		EXTENT OF EXCAVATION
	EXCAVATED AREA		FENCE LINE		CONTAINMENT BERM
			CONTAINMENT WALL		

Figure 2  
SITE MAP

**PDC Energy, Inc. ~ Wells Ranch 34F-212**  
 SWNW Sec. 34, T6N, R63W, 6th PM  
 Weld County, Colorado  
 40.447320, °, -104.431945°

Project No. <b>C024-071</b>	Facility # <b>428807</b>	Initial Spill/Release Report Doc# <b>403783477</b>
Date <b>6/25/24</b>	Filename <b>24071Q</b>	



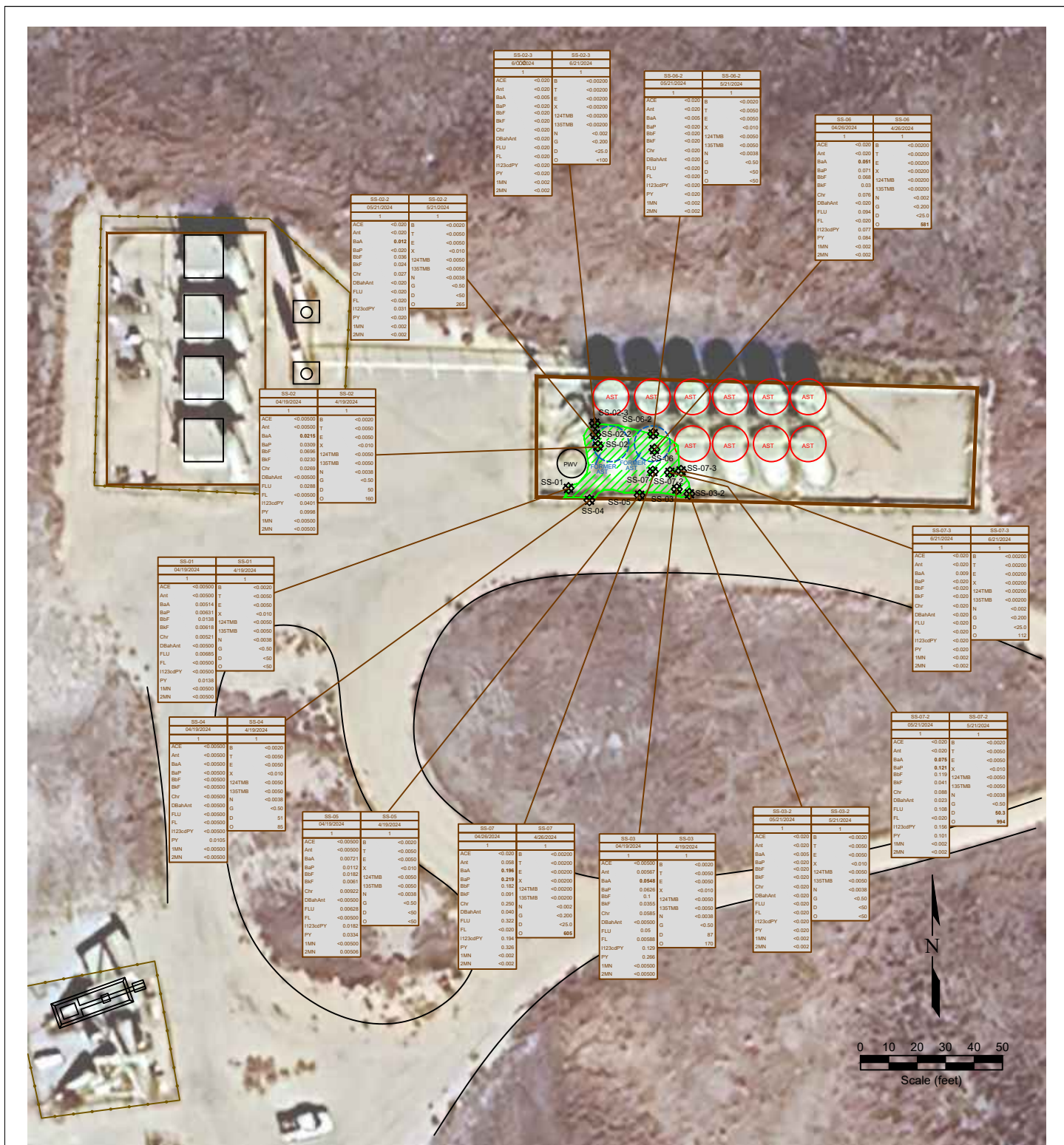

Figure 3  
ORGANIC SOIL CHEMISTRY MAP

PDC Energy, Inc. ~ Wells Ranch 34F-212  
SWNW Sec. 34, T6N, R63W, 6th PM  
Weld County, Colorado  
40.447320, -104.431945°

Project No. <b>C024-071</b>	Facility # <b>428807</b>	Initial Spill/Release Report Doc# <b>403783477</b>
Date <b>6/26/24</b>	Filename <b>24071Q</b>	



SAMPLE ID	SAMPLE ID
DATE	DATE
DEPTH	DEPTH
ACE	ACE
Ant	Ant
BaA	BaA
BbF	BbF
BkF	BkF
Chv	Chv
DBaAnt	DBaAnt
FLU	FLU
H123aPY	H123aPY
MN	MN
ZMN	ZMN

SAMPLE ID	SAMPLE ID
DATE	DATE
DEPTH	DEPTH
B	B
T	T
E	E
X	X
124TMB	124TMB
135TMB	135TMB
N	N
G	G
D	D
S	S



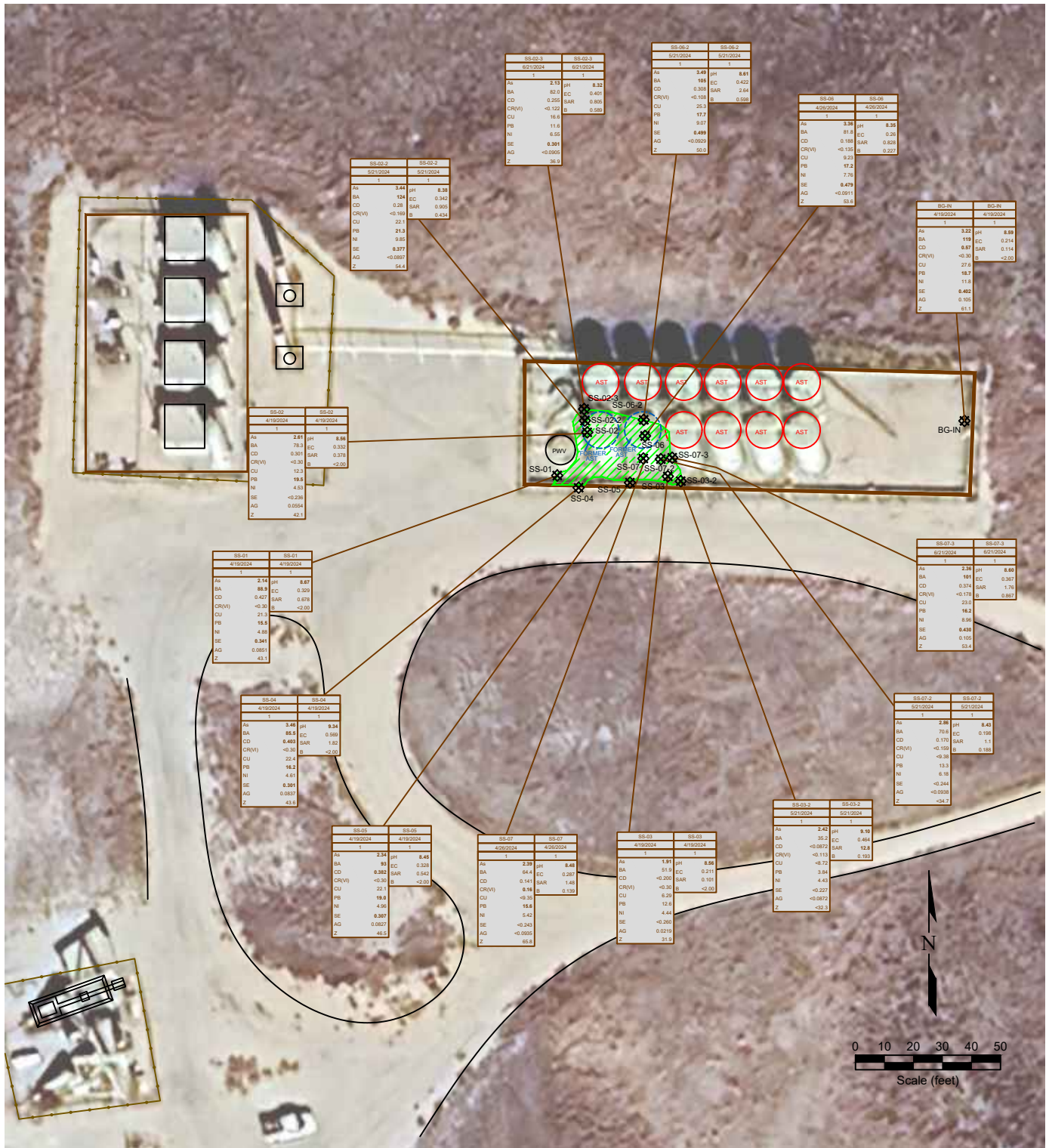

# LEGEND

	SOIL SAMPLE LOCATION		ABOVE GROUND STORAGE TANK		FORMER FACILITY		EXTENT OF EXCAVATION
	EXCAVATED AREA		FENCE LINE		CONTAINMENT BERM		CONTAMINANT WALL

SAMPLE	SAMPLE ID
DATE	DATE SAMPLED
DEPTH	DEPTH (ft)
As	<0.01
Ba	<0.01
Cd	<0.01
Cr(VI)	<0.05
Cu	<0.01
Pb	<0.05
Ni	<0.05
Se	<0.05
Ag	<0.05
Z	<0.05

SAMPLE	SAMPLE ID
DATE	DATE SAMPLED
DEPTH	DEPTH (ft)
pH	<0.05
EC	7.05
SAR	<1
B	<0.05

Figure 4  
METALS AND INORGANIC SOIL CHEMISTRY MAP

PDC Energy, Inc. ~ Wells Ranch 34F-212  
SWNW Sec. 34, T6N, R63W, 6th PM  
Weld County, Colorado  
40.447320, -104.431945°

Project No.  
C024-071

Facility #  
428807

Initial Spill/Release  
Report Doc#

403783477

Date  
6/26/24

Filename  
24071Q





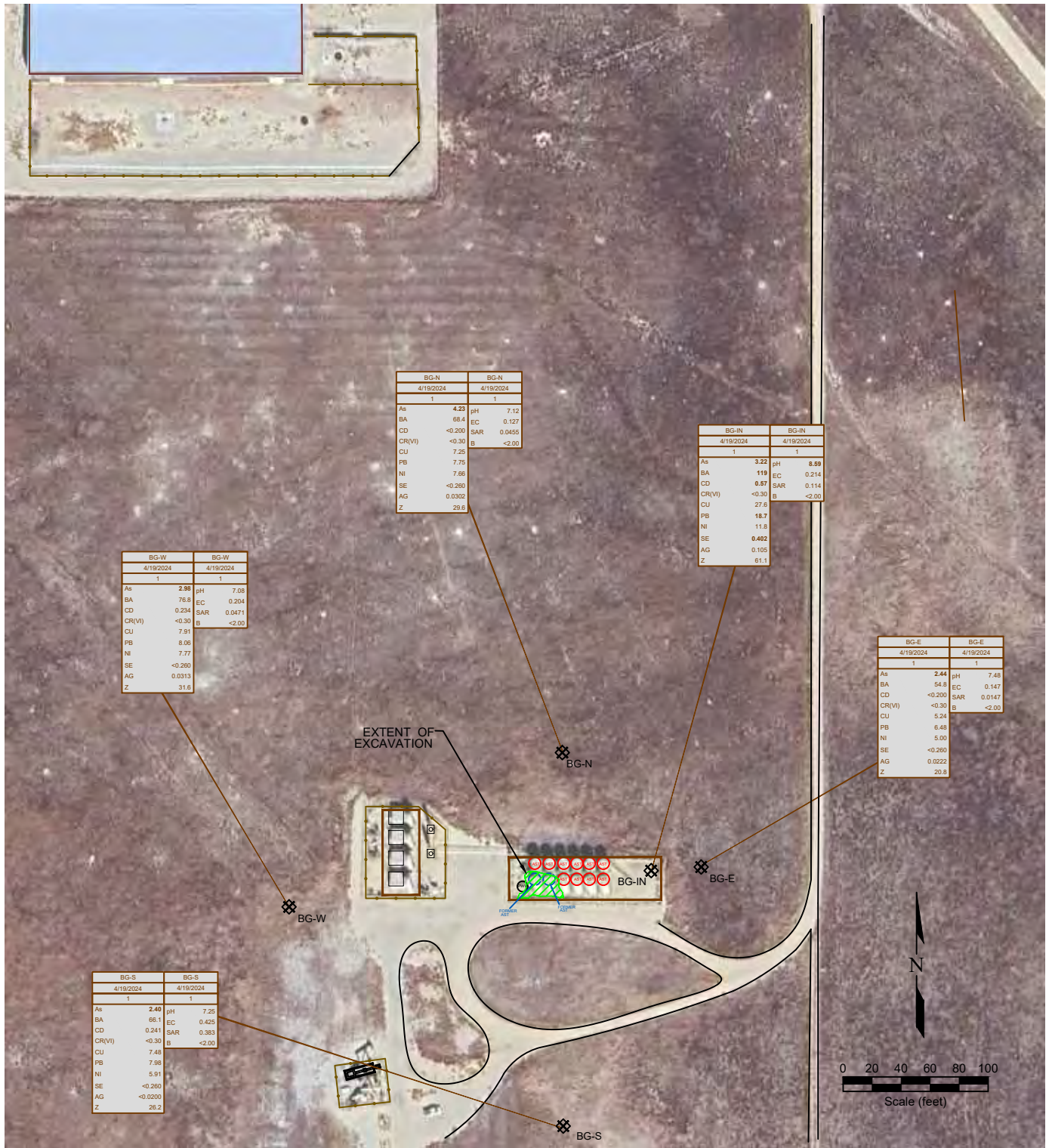

Figure 5  
**BACKGROUND SAMPLE SOIL CHEMISTRY MAP**

**PDC Energy, Inc. ~ Wells Ranch 34F-212**  
SWNW Sec. 34, T6N, R63W, 6th PM  
Weld County, Colorado  
40.447320, -104.431945°

Project No.  
**C024-071**

Facility #  
**428807**

Initial Spill/Release  
Report Doc#

**403783477**

Date  
**6/27/24**

Filename  
**24071Q**



SAMPLE	SAMPLE ID
DATE	DATE SAMPLED
DEPTH	DEPTH (ft)
As	<0.01
BA	<0.01
CD	<0.01
CR(VI)	<0.01
CU	<0.01
PB	<0.01
NI	<0.01
SE	<0.01
AG	<0.01
Z	<0.01

SAMPLE	SAMPLE ID
DATE	DATE SAMPLED
DEPTH	DEPTH (ft)
As	<0.01
BA	<0.01
CD	<0.01
CR(VI)	<0.01
CU	<0.01
PB	<0.01
NI	<0.01
SE	<0.01
AG	<0.01
Z	<0.01



## Photo Log



### Description:

#1 - Wells Ranch 34F-212 Facility

## Photo Log



### Description:

#2 - Looking north at load out bucket where release occurred.



## Photo Log



**Description:**

#3 - Looking west at Excavated Area; two ASTs have been removed to accommodate excavation. Note intact claymax liner.

## Photo Log



**Description:**

#4 - Delineation of soil impacts east of release point.



## Photo Log



**Description:**

#5 - Looking west at intact claymax liner.

## Photo Log



**Description:**

#6 - Looking east at excavation area.



## Photo Log



**Description:**

#7 - Looking east at northern edge of excavation.

## Photo Log



**Description:**

#8 - Looking west at seam of claymax liner with good bentonite seal.

# Summit Scientific

---

4653 Table Mountain Drive, Golden, Colorado 80403

303.277.9310

May 28, 2024

Paul Henchan

Fremont Environmental

PO Box 1289

Wellington, CO 80549

RE: PDC - Wells Ranch 34F-402

Work Order #2404020

Enclosed are the results of analyses for samples received by Summit Scientific on 04/02/24 17:30. If you have any questions concerning this report, please feel free to contact me.

Sincerely,

A handwritten signature in black ink, appearing to read "Natalie Tessier". The signature is fluid and cursive, with the first name being more prominent.

Natalie Tessier For Paul Shrewsbury  
President





Fremont Environmental	Project: PDC - Wells Ranch 34F-402	
PO Box 1289	Project Number: [none]	<b>Reported:</b>
Wellington CO, 80549	Project Manager: Paul Henchan	05/28/24 07:53

ANALYTICAL REPORT FOR SAMPLES

Sample ID	Laboratory ID	Matrix	Date Sampled	Date Received
Waste Char	2404020-01	Soil	04/02/24 00:00	04/02/24 17:30

# Summit Scientific

2404020

4653 Table Mountain Drive ♦ Golden, Colorado 80403  
303-277-9310

Page 1 of 1

Client: Fremont Environmental Inc.

Project Manager: Paul Henehan

Address:

E-Mail: CHEVRON/PDC

City/State/Zip:

Phone:

Project Name: WELLS RANCH 34F-402

Sampler Name: HENEHAN

Project Number:

					Preservative				Matrix				Analysis Requested								Special Instructions	
ID	Sample Description	Date Sampled	Time Sampled	# of containers	HCl	HNO3	None	Other	Water	Soil	Air-Canister #	Other	GBTEXN+TMBs	DRO,RRO	PAHs	pH, EC, SAR	Boron	915-1 metals	Arsenic	BTEXN + TMBs	TDS, Cl, Su	
1	WASTE CHAR	4/2/24		2			✓			✓			✓	✓	✓	✓	✓	✓				
2																						
3																						
4																						
5																						
6																						
7																						
8																						
9																						
10																						

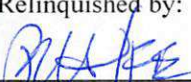
Relinquished by:  Date/Time: 4/2/24 1730

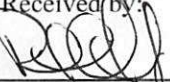
Received by:  Date/Time: 4/2/24 1730

Turn Around Time (Check)  
Same Day \_\_\_\_\_ 72 hours \_\_\_\_\_  
24 hours \_\_\_\_\_ Standard ☒  
48 hours \_\_\_\_\_

Notes:

Relinquished by: \_\_\_\_\_ Date/Time: \_\_\_\_\_

Received by: \_\_\_\_\_ Date/Time: \_\_\_\_\_

Sample Integrity:  
Temperature Upon Receipt: 8.4  
Samples Intact: Yes No

S2

## Sample Receipt Checklist

S2 Work Order# 2404020Client: FremontClient Project ID: Wells Ranch 34F-402Shipped Via: H.D./P.U./FedEx/UPS/USPS/Other

Airbill #:

--	--	--	--	--

Matrix (Check all that apply)

Air

☐

Soil/Solid

☐

Water

☐

Other

☐

Temp (°C)

84

Thermometer #

1

	Yes	No	N/A	Comments (if any)
If samples require cooling, is the temperature < 6°C? <sup>(1)</sup> NOTE: If samples are delivered the same day of sampling, this requirement is met if there is evidence that cooling has begun.	<input checked="" type="checkbox"/>	<input type="checkbox"/>	<input type="checkbox"/>	
If custody seals are present, are they intact? <sup>(1)</sup>	<input checked="" type="checkbox"/>	<input type="checkbox"/>	<input type="checkbox"/>	AMZOE
Are samples due within 48 hours present?	<input type="checkbox"/>	<input checked="" type="checkbox"/>	<input type="checkbox"/>	
Are water samples with short hold times present? Note the short hold analysis in the comments column - pH, Nitrate/Nitrite, Ferrous Iron (Fe <sup>2+</sup> ), Hexavalent Chromium (Cr <sup>6+</sup> , Cr VI), COD/BOD, Total Coliform, E. Coli, Total Residual Chlorine (TRC), Dissolved Oxygen	<input type="checkbox"/>	<input checked="" type="checkbox"/>	<input type="checkbox"/>	
Is a chain-of-custody (COC) form present and filled out Completely? <sup>(1)</sup>	<input checked="" type="checkbox"/>	<input checked="" type="checkbox"/>	<input type="checkbox"/>	no sample times
Is the COC properly relinquished by the client w/ date and time recorded? <sup>(1)</sup>	<input checked="" type="checkbox"/>	<input type="checkbox"/>	<input type="checkbox"/>	
Were all samples received intact? <sup>(1)</sup>	<input checked="" type="checkbox"/>	<input type="checkbox"/>	<input type="checkbox"/>	
Was adequate sample volume provided? <sup>(1)</sup>	<input checked="" type="checkbox"/>	<input type="checkbox"/>	<input type="checkbox"/>	
Does the COC agree with the number and type of sample bottles received? <sup>(1)</sup>	<input checked="" type="checkbox"/>	<input type="checkbox"/>	<input type="checkbox"/>	
Do the sample IDs on the bottle labels match the COC? <sup>(1)</sup>	<input checked="" type="checkbox"/>	<input type="checkbox"/>	<input type="checkbox"/>	
For volatiles in water – is there headspace present? If yes, contact client and note in narrative.	<input type="checkbox"/>	<input type="checkbox"/>	<input checked="" type="checkbox"/>	if
Are samples preserved that require preservation (excluding cooling)? <sup>(1)</sup> Note the type of preservative in the comments column – HCl, H <sub>2</sub> SO <sub>4</sub> , NaOH, HNO <sub>3</sub> , etc.	<input type="checkbox"/>	<input type="checkbox"/>	<input checked="" type="checkbox"/>	
If samples are acid preserved for metals, is the pH ≤ 2? <sup>(1)</sup> Record the pH in Comments.	<input type="checkbox"/>	<input type="checkbox"/>	<input checked="" type="checkbox"/>	
If dissolved metals are requested, were samples field filtered?	<input type="checkbox"/>	<input type="checkbox"/>	<input checked="" type="checkbox"/>	
Additional Comments (if any):				
<sup>(1)</sup> If NO, then contact the client before proceeding with analysis and note in case narrative.				

Custodian Printed Name

AS

Date/Time

4/2/24





Fremont Environmental  
PO Box 1289  
Wellington CO, 80549

Project: PDC - Wells Ranch 34F-402

Project Number: [none]  
Project Manager: Paul Henchan

**Reported:**  
05/28/24 07:53

**Waste Char**  
**2404020-01 (Soil)**

**Summit Scientific**

**Volatile Organic Compounds by EPA Method 8260B**

Date Sampled: **04/02/24 00:00**

Analyte	Result	Reporting		Dilution	Batch	Prepared	Analyzed	Method	Notes
		Limit	Units						
Benzene	9.3	0.20	mg/kg	100	BHD0137	04/04/24	04/05/24	EPA 8260B	
Toluene	58	0.50	"	"	"	"	"	"	
Ethylbenzene	16	0.50	"	"	"	"	"	"	
Xylenes (total)	99	1.0	"	"	"	"	"	"	
1,2,4-Trimethylbenzene	35	0.50	"	"	"	"	"	"	
1,3,5-Trimethylbenzene	12	0.50	"	"	"	"	"	"	
Naphthalene	2.8	0.38	"	"	"	"	"	"	
Gasoline Range Hydrocarbons	3300	50	"	"	"	"	"	"	

Date Sampled: **04/02/24 00:00**

Analyte	Result	Reporting		Dilution	Batch	Prepared	Analyzed	Method	Notes
		Limit	Units						
Surrogate: 1,2-Dichloroethane-d4	0.0379	94.7 %	50-150		"	"	"	"	
Surrogate: Toluene-d8	0.0590	147 %	50-150		"	"	"	"	
Surrogate: 4-Bromofluorobenzene	0.0518	130 %	50-150		"	"	"	"	

**Extractable Petroleum Hydrocarbons by 8015**

Date Sampled: **04/02/24 00:00**

Analyte	Result	Reporting		Dilution	Batch	Prepared	Analyzed	Method	Notes
		Limit	Units						
C10-C28 (DRO)	1000	50	mg/kg	1	BHD0139	04/04/24	04/05/24	EPA 8015M	
C28-C36 (ORO)	180	50	"	"	"	"	"	"	

Date Sampled: **04/02/24 00:00**

Analyte	Result	Reporting		Dilution	Batch	Prepared	Analyzed	Method	Notes
		Limit	Units						
Surrogate: o-Terphenyl	9.39	75.1 %	30-150		"	"	"	"	

**PAH by EPA Method 8270D SIM**

Summit Scientific

The results in this report apply to the samples analyzed in accordance with the chain of custody document. This analytical report must be reproduced in its entirety.



Fremont Environmental  
PO Box 1289  
Wellington CO, 80549

Project: PDC - Wells Ranch 34F-402

Project Number: [none]  
Project Manager: Paul Henchan

**Reported:**  
05/28/24 07:53

**Waste Char**  
**2404020-01 (Soil)**

**Summit Scientific**

**PAH by EPA Method 8270D SIM**

Date Sampled: **04/02/24 00:00**

Analyte	Result	Reporting Limit	Units	Dilution	Batch	Prepared	Analyzed	Method	Notes
<b>Acenaphthene</b>	<b>0.112</b>	0.0500	mg/kg	10	BHD0119	04/04/24	04/06/24	EPA 8270D SIM	
Anthracene	ND	0.00500	"	1	"	"	04/05/24	"	
<b>Benzo (a) anthracene</b>	<b>0.0768</b>	0.00500	"	"	"	"	"	"	
Benzo (a) pyrene	ND	0.00500	"	"	"	"	"	"	
<b>Benzo (b) fluoranthene</b>	<b>0.00674</b>	0.00500	"	"	"	"	"	"	
Benzo (k) fluoranthene	ND	0.00500	"	"	"	"	"	"	
<b>Chrysene</b>	<b>0.0401</b>	0.00500	"	"	"	"	"	"	
Dibenz (a,h) anthracene	ND	0.00500	"	"	"	"	"	"	
<b>Fluoranthene</b>	<b>0.00686</b>	0.00500	"	"	"	"	"	"	
Fluorene	ND	0.00500	"	"	"	"	"	"	
Indeno (1,2,3-cd) pyrene	ND	0.00500	"	"	"	"	"	"	
<b>Pyrene</b>	<b>0.0283</b>	0.00500	"	"	"	"	"	"	
<b>1-Methylnaphthalene</b>	<b>1.99</b>	0.0500	"	10	"	"	04/06/24	"	E
<b>2-Methylnaphthalene</b>	<b>11.2</b>	0.0500	"	"	"	"	"	"	E

Date Sampled: **04/02/24 00:00**

Analyte	Result	Reporting Limit	Units	Dilution	Batch	Prepared	Analyzed	Method	Notes
Surrogate: 2-Methylnaphthalene-d10	0.0190	57.1 %	40-150		"	"	04/05/24	"	
Surrogate: Fluoranthene-d10	0.0107	32.1 %	40-150		"	"	"	"	S-04

**Total Metals by EPA 6020B Hot Water Soluble Extraction**

Date Sampled: **04/02/24 00:00**

Analyte	Result	Reporting Limit	Units	Dilution	Batch	Prepared	Analyzed	Method	Notes
Boron	ND	2.00	mg/L	1	BHD0368	04/11/24	05/24/24	EPA 6020B	

**Total Metals by EPA 6020B**

Date Sampled: **04/02/24 00:00**

Analyte	Result	Reporting Limit	Units	Dilution	Batch	Prepared	Analyzed	Method	Notes
---------	--------	-----------------	-------	----------	-------	----------	----------	--------	-------

Summit Scientific

The results in this report apply to the samples analyzed in accordance with the chain of custody document. This analytical report must be reproduced in its entirety.



Fremont Environmental  
PO Box 1289  
Wellington CO, 80549

Project: PDC - Wells Ranch 34F-402

Project Number: [none]  
Project Manager: Paul Henchan

**Reported:**  
05/28/24 07:53

**Waste Char**  
**2404020-01 (Soil)**

**Summit Scientific**

**Total Metals by EPA 6020B**

Arsenic	2.27	0.200	mg/kg dry	1	BHD0679	04/19/24	04/30/24	EPA 6020B
Barium	80.5	0.400	"	"	"	"	"	"
Cadmium	0.342	0.200	"	"	"	"	"	"
Copper	21.9	0.400	"	"	"	"	"	"
Lead	13.2	0.200	"	"	"	"	"	"
Nickel	6.31	0.400	"	"	"	"	"	"
Silver	0.0646	0.0200	"	"	"	"	"	"
Zinc	37.7	0.400	"	"	"	"	"	"
Selenium	0.334	0.260	"	"	"	"	"	"

**Hexavalent Chromium by EPA Method 7196**

Date Sampled: **04/02/24 00:00**

Analyte	Result	Reporting Limit	Units	Dilution	Batch	Prepared	Analyzed	Method	Notes
Chromium, Hexavalent	ND	0.30	mg/kg dry	1	BHD0429	04/15/24	04/15/24	EPA 7196A	

**Soluble Nutrients by EPA 6020/USDA60 6(2) - Saturated Paste Extraction**

Date Sampled: **04/02/24 00:00**

Analyte	Result	Reporting Limit	Units	Dilution	Batch	Prepared	Analyzed	Method	Notes
Calcium	61.2	0.0500	mg/L dry	1	BHD0638	04/18/24	04/22/24	EPA 6020B	
Magnesium	4.21	0.0500	"	"	"	"	"	"	
Sodium	15.7	0.0500	"	"	"	"	"	"	

**Calculated Analysis**

Date Sampled: **04/02/24 00:00**

Analyte	Result	Reporting Limit	Units	Dilution	Batch	Prepared	Analyzed	Method	Notes
Sodium Adsorption Ratio	0.524	0.00100	units	1	BHD0792	04/23/24	04/23/24	Calculation	

**Physical Parameters by APHA/ASTM/EPA Methods**

Date Sampled: **04/02/24 00:00**

Analyte	Result	Reporting Limit	Units	Dilution	Batch	Prepared	Analyzed	Method	Notes
---------	--------	-----------------	-------	----------	-------	----------	----------	--------	-------

Summit Scientific

*The results in this report apply to the samples analyzed in accordance with the chain of custody document. This analytical report must be reproduced in its entirety.*





Fremont Environmental  
PO Box 1289  
Wellington CO, 80549

Project: PDC - Wells Ranch 34F-402

Project Number: [none]  
Project Manager: Paul Henehan

**Reported:**  
05/28/24 07:53

**Waste Char**  
**2404020-01 (Soil)**

**Summit Scientific**

**Physical Parameters by APHA/ASTM/EPA Methods**

% Solids	85.4	%	1	BHD0300	04/10/24	04/10/24	Calculation
----------	------	---	---	---------	----------	----------	-------------

**Specific Conductance by EPA Method 120.1, Saturated Paste Extraction**

Date Sampled: **04/02/24 00:00**

Analyte	Result	Reporting Limit	Units	Dilution	Batch	Prepared	Analyzed	Method	Notes
Specific Conductance (EC)	<b>0.306</b>	0.0100	mmhos/cm	1	BHD0641	04/18/24	04/19/24	EPA 120.1	

**Physical Parameters by APHA/ASTM/EPA Methods, Saturated Paste Extraction**

Date Sampled: **04/02/24 00:00**

Analyte	Result	Reporting Limit	Units	Dilution	Batch	Prepared	Analyzed	Method	Notes
pH	<b>7.66</b>		pH Units	1	BHD0642	04/18/24	04/19/24	EPA 9045D	

Summit Scientific

*The results in this report apply to the samples analyzed in accordance with the chain of custody document. This analytical report must be reproduced in its entirety.*



Fremont Environmental  
PO Box 1289  
Wellington CO, 80549

Project: PDC - Wells Ranch 34F-402

Project Number: [none]  
Project Manager: Paul Henchan

**Reported:**  
05/28/24 07:53

## Volatile Organic Compounds by EPA Method 8260B - Quality Control

### Summit Scientific

Analyte	Reporting			Spike	Source		%REC		RPD	
	Result	Limit	Units	Level	Result	%REC	Limits	RPD	Limit	Notes

#### Batch BHD0137 - EPA 5030 Soil MS

##### Blank (BHD0137-BLK1)

Prepared: 04/04/24 Analyzed: 04/05/24

Benzene	ND	0.0020	mg/kg							
Toluene	ND	0.0050	"							
Ethylbenzene	ND	0.0050	"							
Xylenes (total)	ND	0.010	"							
Gasoline Range Hydrocarbons	ND	0.50	"							
Surrogate: 1,2-Dichloroethane-d4	0.0264		"	0.0400		65.9	50-150			
Surrogate: Toluene-d8	0.0450		"	0.0400		112	50-150			
Surrogate: 4-Bromofluorobenzene	0.0391		"	0.0400		97.7	50-150			

##### LCS (BHD0137-BS1)

Prepared: 04/04/24 Analyzed: 04/05/24

Benzene	0.0716	0.0020	mg/kg	0.100		71.6	70-130			
Toluene	0.107	0.0050	"	0.100		107	70-130			
Ethylbenzene	0.0967	0.0050	"	0.100		96.7	70-130			
m,p-Xylene	0.195	0.010	"	0.200		97.3	70-130			
o-Xylene	0.0990	0.0050	"	0.100		99.0	70-130			
1,2,4-Trimethylbenzene	0.0864	0.0050	"	0.100		86.4	70-130			
1,3,5-Trimethylbenzene	0.0885	0.0050	"	0.100		88.5	70-130			
Naphthalene	0.0741	0.0038	"	0.100		74.1	70-130			
Surrogate: 1,2-Dichloroethane-d4	0.0225		"	0.0400		56.3	50-150			
Surrogate: Toluene-d8	0.0458		"	0.0400		114	50-150			
Surrogate: 4-Bromofluorobenzene	0.0400		"	0.0400		100	50-150			

##### Matrix Spike (BHD0137-MS1)

Source: 2403288-15

Prepared: 04/04/24 Analyzed: 04/05/24

O-04

Benzene	0.0514	0.0020	mg/kg	0.100	ND	51.4	70-130			QM-07
Toluene	0.0751	0.0050	"	0.100	ND	75.1	70-130			
Ethylbenzene	0.0771	0.0050	"	0.100	ND	77.1	70-130			
m,p-Xylene	0.147	0.010	"	0.200	ND	73.5	70-130			
o-Xylene	0.0763	0.0050	"	0.100	ND	76.3	70-130			
1,2,4-Trimethylbenzene	0.0595	0.0050	"	0.100	ND	59.5	70-130			QM-07
1,3,5-Trimethylbenzene	0.0689	0.0050	"	0.100	ND	68.9	70-130			QM-07
Naphthalene	0.0410	0.0038	"	0.100	ND	41.0	70-130			QM-07
Surrogate: 1,2-Dichloroethane-d4	0.0217		"	0.0400		54.3	50-150			
Surrogate: Toluene-d8	0.0456		"	0.0400		114	50-150			
Surrogate: 4-Bromofluorobenzene	0.0404		"	0.0400		101	50-150			

Summit Scientific

The results in this report apply to the samples analyzed in accordance with the chain of custody document. This analytical report must be reproduced in its entirety.



Fremont Environmental  
PO Box 1289  
Wellington CO, 80549

Project: PDC - Wells Ranch 34F-402

Project Number: [none]  
Project Manager: Paul Henchan

**Reported:**  
05/28/24 07:53

## Volatile Organic Compounds by EPA Method 8260B - Quality Control

### Summit Scientific

Analyte	Reporting			Spike	Source		%REC		RPD	
	Result	Limit	Units	Level	Result	%REC	Limits	RPD	Limit	Notes

#### Batch BHD0137 - EPA 5030 Soil MS

Matrix Spike Dup (BHD0137-MSD1)	Source: 2403288-15			Prepared: 04/04/24 Analyzed: 04/05/24						O-04
Benzene	0.0490	0.0020	mg/kg	0.100	ND	49.0	70-130	4.66	30	QM-07
Toluene	0.0715	0.0050	"	0.100	ND	71.5	70-130	4.95	30	
Ethylbenzene	0.0763	0.0050	"	0.100	ND	76.3	70-130	1.06	30	
m,p-Xylene	0.116	0.010	"	0.200	ND	58.0	70-130	23.5	30	QM-07
o-Xylene	0.0752	0.0050	"	0.100	ND	75.2	70-130	1.54	30	
1,2,4-Trimethylbenzene	0.0401	0.0050	"	0.100	ND	40.1	70-130	39.0	30	QM-07
1,3,5-Trimethylbenzene	0.0665	0.0050	"	0.100	ND	66.5	70-130	3.46	30	QM-07
Naphthalene	0.0372	0.0038	"	0.100	ND	37.2	70-130	9.52	30	QM-07
Surrogate: 1,2-Dichloroethane-d4	0.0239		"	0.0400		59.8	50-150			
Surrogate: Toluene-d8	0.0450		"	0.0400		112	50-150			
Surrogate: 4-Bromofluorobenzene	0.0412		"	0.0400		103	50-150			

Summit Scientific

The results in this report apply to the samples analyzed in accordance with the chain of custody document. This analytical report must be reproduced in its entirety.



Fremont Environmental  
PO Box 1289  
Wellington CO, 80549

Project: PDC - Wells Ranch 34F-402

Project Number: [none]  
Project Manager: Paul Henchan

**Reported:**  
05/28/24 07:53

**Extractable Petroleum Hydrocarbons by 8015 - Quality Control**  
**Summit Scientific**

Analyte	Result	Reporting		Spike Level	Source		%REC		RPD	
		Limit	Units		Result	%REC	Limits	RPD	Limit	Notes

**Batch BHD0139 - EPA 3550A**

**Blank (BHD0139-BLK1)**

Prepared & Analyzed: 04/04/24

C10-C28 (DRO)	ND	50	mg/kg							
Surrogate: o-Terphenyl	11.9		"	12.5		95.3	30-150			

**LCS (BHD0139-BS1)**

Prepared & Analyzed: 04/04/24

C10-C28 (DRO)	404	50	mg/kg	500		80.7	70-130			
Surrogate: o-Terphenyl	9.86		"	12.5		78.9	30-150			

**Matrix Spike (BHD0139-MS1)**

Source: 2403288-15

Prepared & Analyzed: 04/04/24

C10-C28 (DRO)	363	50	mg/kg	500	13.0	70.0	70-130			
Surrogate: o-Terphenyl	8.74		"	12.5		69.9	30-150			

**Matrix Spike Dup (BHD0139-MSD1)**

Source: 2403288-15

Prepared & Analyzed: 04/04/24

C10-C28 (DRO)	390	50	mg/kg	500	13.0	75.3	70-130	7.06	20	
Surrogate: o-Terphenyl	9.51		"	12.5		76.1	30-150			

Summit Scientific

The results in this report apply to the samples analyzed in accordance with the chain of custody document. This analytical report must be reproduced in its entirety.





Fremont Environmental  
PO Box 1289  
Wellington CO, 80549

Project: PDC - Wells Ranch 34F-402

Project Number: [none]  
Project Manager: Paul Henchan

**Reported:**  
05/28/24 07:53

### PAH by EPA Method 8270D SIM - Quality Control

#### Summit Scientific

Analyte	Reporting			Spike	Source		%REC		RPD	
	Result	Limit	Units	Level	Result	%REC	Limits	RPD	Limit	Notes

#### Batch BHD0119 - EPA 5030 Soil MS

##### Blank (BHD0119-BLK1)

Prepared & Analyzed: 04/04/24

Acenaphthene	ND	0.00500	mg/kg
Anthracene	ND	0.00500	"
Benzo (a) anthracene	ND	0.00500	"
Benzo (a) pyrene	ND	0.00500	"
Benzo (b) fluoranthene	ND	0.00500	"
Benzo (k) fluoranthene	ND	0.00500	"
Chrysene	ND	0.00500	"
Dibenz (a,h) anthracene	ND	0.00500	"
Fluoranthene	ND	0.00500	"
Fluorene	ND	0.00500	"
Indeno (1,2,3-cd) pyrene	ND	0.00500	"
Pyrene	ND	0.00500	"
1-Methylnaphthalene	ND	0.00500	"
2-Methylnaphthalene	ND	0.00500	"

Surrogate: 2-Methylnaphthalene-d10	0.0331	"	0.0333	99.4	40-150
Surrogate: Fluoranthene-d10	0.0353	"	0.0333	106	40-150

##### LCS (BHD0119-BS1)

Prepared & Analyzed: 04/04/24

Acenaphthene	0.0289	0.00500	mg/kg	0.0333	86.8	31-137
Anthracene	0.0313	0.00500	"	0.0333	93.8	30-120
Benzo (a) anthracene	0.0281	0.00500	"	0.0333	84.4	30-120
Benzo (a) pyrene	0.0228	0.00500	"	0.0333	68.5	30-120
Benzo (b) fluoranthene	0.0198	0.00500	"	0.0333	59.4	30-120
Benzo (k) fluoranthene	0.0266	0.00500	"	0.0333	79.7	30-120
Chrysene	0.0328	0.00500	"	0.0333	98.4	30-120
Dibenz (a,h) anthracene	0.0194	0.00500	"	0.0333	58.1	30-120
Fluoranthene	0.0316	0.00500	"	0.0333	94.7	30-120
Fluorene	0.0279	0.00500	"	0.0333	83.8	30-120
Indeno (1,2,3-cd) pyrene	0.0200	0.00500	"	0.0333	60.0	30-120
Pyrene	0.0448	0.00500	"	0.0333	134	35-142
1-Methylnaphthalene	0.0351	0.00500	"	0.0333	105	35-142
2-Methylnaphthalene	0.0328	0.00500	"	0.0333	98.3	35-142

Surrogate: 2-Methylnaphthalene-d10	0.0338	"	0.0333	101	40-150
Surrogate: Fluoranthene-d10	0.0322	"	0.0333	96.5	40-150

Summit Scientific

The results in this report apply to the samples analyzed in accordance with the chain of custody document. This analytical report must be reproduced in its entirety.



Fremont Environmental  
PO Box 1289  
Wellington CO, 80549

Project: PDC - Wells Ranch 34F-402

Project Number: [none]  
Project Manager: Paul Henchan

**Reported:**  
05/28/24 07:53

### PAH by EPA Method 8270D SIM - Quality Control

#### Summit Scientific

Analyte	Reporting			Spike		Source		%REC		RPD	
	Result	Limit	Units	Level		Result		%REC	Limits	RPD	Notes

#### Batch BHD0119 - EPA 5030 Soil MS

Matrix Spike (BHD0119-MS1)			Source: 2403461-01			Prepared & Analyzed: 04/04/24					
Acenaphthene	0.0204	0.00500	mg/kg	0.0333	ND	61.2	31-137				
Anthracene	0.0200	0.00500	"	0.0333	ND	60.0	30-120				
Benzo (a) anthracene	0.0219	0.00500	"	0.0333	ND	65.7	30-120				
Benzo (a) pyrene	0.0179	0.00500	"	0.0333	ND	53.6	30-120				
Benzo (b) fluoranthene	0.0148	0.00500	"	0.0333	ND	44.3	30-120				
Benzo (k) fluoranthene	0.0191	0.00500	"	0.0333	ND	57.2	30-120				
Chrysene	0.0227	0.00500	"	0.0333	ND	68.1	30-120				
Dibenz (a,h) anthracene	0.0151	0.00500	"	0.0333	ND	45.4	30-120				
Fluoranthene	0.0232	0.00500	"	0.0333	ND	69.5	30-120				
Fluorene	0.0195	0.00500	"	0.0333	ND	58.5	30-120				
Indeno (1,2,3-cd) pyrene	0.0158	0.00500	"	0.0333	ND	47.4	30-120				
Pyrene	0.0290	0.00500	"	0.0333	ND	87.1	35-142				
1-Methylnaphthalene	0.0229	0.00500	"	0.0333	ND	68.6	15-130				
2-Methylnaphthalene	0.0205	0.00500	"	0.0333	ND	61.5	15-130				
Surrogate: 2-Methylnaphthalene-d10	0.0210		"	0.0333		63.0	40-150				
Surrogate: Fluoranthene-d10	0.0237		"	0.0333		71.2	40-150				

Matrix Spike Dup (BHD0119-MSD1)			Source: 2403461-01			Prepared & Analyzed: 04/04/24					
Acenaphthene	0.0139	0.00500	mg/kg	0.0333	ND	41.8	31-137	37.5	30		QR-02
Anthracene	0.0138	0.00500	"	0.0333	ND	41.5	30-120	36.5	30		QR-02
Benzo (a) anthracene	0.0164	0.00500	"	0.0333	ND	49.2	30-120	28.7	30		
Benzo (a) pyrene	0.0134	0.00500	"	0.0333	ND	40.3	30-120	28.2	30		
Benzo (b) fluoranthene	0.0150	0.00500	"	0.0333	ND	45.0	30-120	1.60	30		
Benzo (k) fluoranthene	0.0144	0.00500	"	0.0333	ND	43.1	30-120	28.1	30		
Chrysene	0.0173	0.00500	"	0.0333	ND	51.9	30-120	26.9	30		
Dibenz (a,h) anthracene	0.0168	0.00500	"	0.0333	ND	50.5	30-120	10.6	30		
Fluoranthene	0.0149	0.00500	"	0.0333	ND	44.8	30-120	43.2	30		QR-02
Fluorene	0.0140	0.00500	"	0.0333	ND	42.0	30-120	33.0	30		QR-02
Indeno (1,2,3-cd) pyrene	0.0157	0.00500	"	0.0333	ND	47.0	30-120	0.780	30		
Pyrene	0.0219	0.00500	"	0.0333	ND	65.8	35-142	27.9	30		
1-Methylnaphthalene	0.0194	0.00500	"	0.0333	ND	58.2	15-130	16.3	50		
2-Methylnaphthalene	0.0191	0.00500	"	0.0333	ND	57.2	15-130	7.24	50		
Surrogate: 2-Methylnaphthalene-d10	0.0192		"	0.0333		57.6	40-150				
Surrogate: Fluoranthene-d10	0.0153		"	0.0333		45.8	40-150				

Summit Scientific

The results in this report apply to the samples analyzed in accordance with the chain of custody document. This analytical report must be reproduced in its entirety.



Fremont Environmental  
PO Box 1289  
Wellington CO, 80549

Project: PDC - Wells Ranch 34F-402

Project Number: [none]  
Project Manager: Paul Henchan

**Reported:**  
05/28/24 07:53

**Total Metals by EPA 6020B Hot Water Soluble Extraction - Quality Control**  
**Summit Scientific**

Analyte	Result	Reporting			Spike	Source	%REC		RPD		Notes
		Limit	Units	Level	Result	%REC	Limits	RPD	Limit		

**Batch BHD0368 - EPA 3050B**

**Blank (BHD0368-BLK1)**

Prepared: 04/11/24 Analyzed: 05/24/24

Boron ND 2.00 mg/L

**LCS (BHD0368-BS1)**

Prepared: 04/11/24 Analyzed: 05/24/24

Boron 4.82 2.00 mg/L 5.00 96.4 80-120

**Duplicate (BHD0368-DUP1)**

**Source: 2403483-01**

Prepared: 04/11/24 Analyzed: 05/24/24

Boron 0.728 2.00 mg/L 0.607 18.1 20

**Matrix Spike (BHD0368-MS1)**

**Source: 2403483-01**

Prepared: 04/11/24 Analyzed: 05/24/24

Boron 5.80 2.00 mg/L 5.00 0.607 104 75-125

**Matrix Spike Dup (BHD0368-MSD1)**

**Source: 2403483-01**

Prepared: 04/11/24 Analyzed: 05/24/24

Boron 5.97 2.00 mg/L 5.00 0.607 107 75-125 3.04 25

Summit Scientific

*The results in this report apply to the samples analyzed in accordance with the chain of custody document. This analytical report must be reproduced in its entirety.*





Fremont Environmental  
PO Box 1289  
Wellington CO, 80549

Project: PDC - Wells Ranch 34F-402

Project Number: [none]  
Project Manager: Paul Henchan

**Reported:**  
05/28/24 07:53

### Total Metals by EPA 6020B - Quality Control

#### Summit Scientific

Analyte	Reporting			Spike	Source		%REC		RPD	
	Result	Limit	Units	Level	Result	%REC	Limits	RPD	Limit	Notes

#### Batch BHD0679 - EPA 3050B

##### Blank (BHD0679-BLK1)

Prepared: 04/19/24 Analyzed: 04/30/24

Arsenic	ND	0.200	mg/kg wet
Barium	ND	0.400	"
Cadmium	ND	0.200	"
Copper	ND	0.400	"
Lead	ND	0.200	"
Nickel	ND	0.400	"
Silver	ND	0.0200	"
Zinc	ND	0.400	"
Selenium	ND	0.260	"

##### LCS (BHD0679-BS1)

Prepared: 04/19/24 Analyzed: 04/30/24

Arsenic	39.1	0.200	mg/kg wet	40.0	97.7	80-120
Barium	39.0	0.400	"	40.0	97.6	80-120
Cadmium	1.92	0.200	"	2.00	95.9	80-120
Copper	38.5	0.400	"	40.0	96.4	80-120
Lead	18.8	0.200	"	20.0	93.8	80-120
Nickel	38.3	0.400	"	40.0	95.8	80-120
Silver	1.92	0.0200	"	2.00	96.1	80-120
Zinc	39.2	0.400	"	40.0	97.9	80-120
Selenium	4.13	0.260	"	4.00	103	80-120

##### Duplicate (BHD0679-DUP1)

Source: 2404020-01

Prepared: 04/19/24 Analyzed: 04/30/24

Arsenic	2.21	0.200	mg/kg dry	2.27	2.61	20
Barium	79.4	0.400	"	80.5	1.33	20
Cadmium	0.355	0.200	"	0.342	3.74	20
Copper	21.5	0.400	"	21.9	1.86	20
Lead	13.0	0.200	"	13.2	1.83	20
Nickel	6.10	0.400	"	6.31	3.40	20
Silver	0.0672	0.0200	"	0.0646	3.95	20
Zinc	36.6	0.400	"	37.7	2.90	20
Selenium	0.304	0.260	"	0.334	9.51	20

Summit Scientific

The results in this report apply to the samples analyzed in accordance with the chain of custody document. This analytical report must be reproduced in its entirety.



Fremont Environmental  
PO Box 1289  
Wellington CO, 80549

Project: PDC - Wells Ranch 34F-402

Project Number: [none]  
Project Manager: Paul Henchan

**Reported:**  
05/28/24 07:53

### Total Metals by EPA 6020B - Quality Control

#### Summit Scientific

Analyte	Reporting			Spike	Source		%REC		RPD	
	Result	Limit	Units	Level	Result	%REC	Limits	RPD	Limit	Notes

#### Batch BHD0679 - EPA 3050B

##### Matrix Spike (BHD0679-MS1)

Source: 2404020-01

Prepared: 04/19/24 Analyzed: 04/30/24

Arsenic	43.2	0.180	mg/kg dry	42.1	2.27	97.1	75-125
Barium	118	0.360	"	42.1	80.5	90.1	75-125
Cadmium	2.44	0.180	"	2.11	0.342	99.9	75-125
Copper	60.2	0.360	"	42.1	21.9	91.0	75-125
Lead	32.5	0.180	"	21.1	13.2	91.8	75-125
Nickel	46.7	0.360	"	42.1	6.31	95.8	75-125
Silver	2.10	0.0180	"	2.11	0.0646	96.7	75-125
Zinc	79.9	0.360	"	42.1	37.7	100	75-125
Selenium	3.99	0.234	"	4.21	0.334	86.8	75-125

##### Matrix Spike Dup (BHD0679-MSD1)

Source: 2404020-01

Prepared: 04/19/24 Analyzed: 04/30/24

Arsenic	42.8	0.180	mg/kg dry	42.1	2.27	96.1	75-125	0.940	25
Barium	117	0.360	"	42.1	80.5	85.8	75-125	1.56	25
Cadmium	2.48	0.180	"	2.11	0.342	101	75-125	1.25	25
Copper	59.6	0.360	"	42.1	21.9	89.5	75-125	1.10	25
Lead	32.3	0.180	"	21.1	13.2	90.9	75-125	0.599	25
Nickel	46.1	0.360	"	42.1	6.31	94.5	75-125	1.21	25
Silver	2.11	0.0180	"	2.11	0.0646	97.1	75-125	0.400	25
Zinc	79.0	0.360	"	42.1	37.7	98.2	75-125	1.06	25
Selenium	3.90	0.234	"	4.21	0.334	84.7	75-125	2.26	25

##### Post Spike (BHD0679-PS1)

Source: 2404020-01

Prepared: 04/19/24 Analyzed: 04/30/24

Arsenic	111		ug/l	100	4.85	106	75-125
Barium	276		"	100	172	105	75-125
Cadmium	5.96		"	5.00	0.730	105	75-125
Copper	152		"	100	46.7	106	75-125
Lead	80.4		"	50.0	28.2	104	75-125
Nickel	117		"	100	13.5	103	75-125
Silver	5.32		"	5.00	0.138	104	75-125
Zinc	189		"	100	80.5	109	75-125
Selenium	10.3		"	10.0	0.714	96.2	75-125

Summit Scientific

The results in this report apply to the samples analyzed in accordance with the chain of custody document. This analytical report must be reproduced in its entirety.



Fremont Environmental  
PO Box 1289  
Wellington CO, 80549

Project: PDC - Wells Ranch 34F-402

Project Number: [none]  
Project Manager: Paul Henchan

**Reported:**  
05/28/24 07:53

**Hexavalent Chromium by EPA Method 7196 - Quality Control**  
**Summit Scientific**

Analyte	Reporting			Spike	Source		%REC		RPD	
	Result	Limit	Units	Level	Result	%REC	Limits	RPD	Limit	Notes

**Batch BHD0429 - 3060A Mod**

**Blank (BHD0429-BLK1)**

Prepared & Analyzed: 04/15/24

Chromium, Hexavalent ND 0.30 mg/kg wet

**LCS (BHD0429-BS1)**

Prepared & Analyzed: 04/15/24

Chromium, Hexavalent 25.3 0.30 mg/kg wet 25.0 101 80-120

**Duplicate (BHD0429-DUP1)**

**Source: 2404020-01**

Prepared & Analyzed: 04/15/24

Chromium, Hexavalent ND 0.30 mg/kg dry ND 20

**Matrix Spike (BHD0429-MS1)**

**Source: 2404020-01**

Prepared & Analyzed: 04/15/24

Chromium, Hexavalent 27.7 0.30 mg/kg dry 29.3 ND 94.8 75-125

**Matrix Spike Dup (BHD0429-MSD1)**

**Source: 2404020-01**

Prepared & Analyzed: 04/15/24

Chromium, Hexavalent 27.5 0.30 mg/kg dry 29.3 ND 94.0 75-125 0.847 20

Summit Scientific

*The results in this report apply to the samples analyzed in accordance with the chain of custody document. This analytical report must be reproduced in its entirety.*





Fremont Environmental  
PO Box 1289  
Wellington CO, 80549

Project: PDC - Wells Ranch 34F-402

Project Number: [none]  
Project Manager: Paul Henchan

**Reported:**  
05/28/24 07:53

**Soluble Nutrients by EPA 6020/USDA60 6(2) - Saturated Paste Extraction - Quality Control**

**Summit Scientific**

Analyte	Result	Reporting		Spike Level	Source		%REC		RPD	
		Limit	Units		Result	%REC	Limits	RPD	Limit	Notes

**Batch BHD0638 - General Preparation**

**Blank (BHD0638-BLK1)**

Prepared: 04/18/24 Analyzed: 04/22/24

Calcium	ND	0.0500	mg/L wet
Magnesium	ND	0.0500	"
Sodium	ND	0.0500	"

**LCS (BHD0638-BS1)**

Prepared: 04/18/24 Analyzed: 04/22/24

Calcium	4.29	0.0500	mg/L wet	5.00	85.7	70-130
Magnesium	5.22	0.0500	"	5.00	104	70-130
Sodium	5.02	0.0500	"	5.00	100	70-130

Summit Scientific

*The results in this report apply to the samples analyzed in accordance with the chain of custody document. This analytical report must be reproduced in its entirety.*



Fremont Environmental	Project: PDC - Wells Ranch 34F-402	
PO Box 1289	Project Number: [none]	Reported:
Wellington CO, 80549	Project Manager: Paul Henchan	05/28/24 07:53

Physical Parameters by APHA/ASTM/EPA Methods - Quality Control

Summit Scientific

Analyte	Result	Reporting		Spike	Source	%REC		RPD		Notes
		Limit	Units			%REC	Limits	RPD	Limit	

Batch BHD0300 - General Preparation

Duplicate (BHD0300-DUP1)	Source: 2404018-01		Prepared & Analyzed: 04/10/24							
% Solids	94.8		%		95.4			0.558	20	

Summit Scientific

The results in this report apply to the samples analyzed in accordance with the chain of custody document. This analytical report must be reproduced in its entirety.

*Atalio Bessin*



Fremont Environmental  
PO Box 1289  
Wellington CO, 80549

Project: PDC - Wells Ranch 34F-402

Project Number: [none]  
Project Manager: Paul Henchan

**Reported:**  
05/28/24 07:53

**Specific Conductance by EPA Method 120.1, Saturated Paste Extraction - Quality Control**  
**Summit Scientific**

Analyte	Result	Reporting		Spike Level	Source		%REC		RPD	
		Limit	Units		Result	%REC	Limits	RPD	Limit	Notes

**Batch BHD0641 - General Preparation**

**Blank (BHD0641-BLK1)**

Prepared: 04/18/24 Analyzed: 04/19/24

Specific Conductance (EC) ND 0.0100 mmhos/cm

**LCS (BHD0641-BS1)**

Prepared: 04/18/24 Analyzed: 04/19/24

Specific Conductance (EC) 0.158 0.0100 mmhos/cm 0.150 105 95-105

**Duplicate (BHD0641-DUP1)**

**Source: 2404009-01**

Prepared: 04/18/24 Analyzed: 04/19/24

Specific Conductance (EC) 0.225 0.0100 mmhos/cm 0.227 0.842 20

Summit Scientific

*The results in this report apply to the samples analyzed in accordance with the chain of custody document. This analytical report must be reproduced in its entirety.*





Fremont Environmental  
PO Box 1289  
Wellington CO, 80549

Project: PDC - Wells Ranch 34F-402

Project Number: [none]  
Project Manager: Paul Henchan

**Reported:**  
05/28/24 07:53

**Physical Parameters by APHA/ASTM/EPA Methods, Saturated Paste Extraction - Quality Control**  
**Summit Scientific**

Analyte	Result	Reporting		Spike Level	Source Result	%REC		RPD		Notes
		Limit	Units			%REC	Limits	RPD	Limit	

**Batch BHD0642 - General Preparation**

**LCS (BHD0642-BS1)**

Prepared: 04/18/24 Analyzed: 04/19/24

pH	9.18	pH Units	9.18	100	95-105
----	------	----------	------	-----	--------

**Duplicate (BHD0642-DUP1)**

**Source: 2404009-01**

Prepared: 04/18/24 Analyzed: 04/19/24

pH	8.08	pH Units	8.51	5.18	20
----	------	----------	------	------	----

Summit Scientific

*The results in this report apply to the samples analyzed in accordance with the chain of custody document. This analytical report must be reproduced in its entirety.*



Fremont Environmental  
PO Box 1289  
Wellington CO, 80549

Project: PDC - Wells Ranch 34F-402

Project Number: [none]  
Project Manager: Paul Henchan

**Reported:**  
05/28/24 07:53

### Notes and Definitions

S-04	A sample matrix effect prevented complete surrogate recovery.
QR-02	The RPD result exceeded the QC control limits; however, both percent recoveries were acceptable. Sample results for the QC batch were accepted based on percent recoveries and completeness of QC data.
QM-07	The spike recovery was outside acceptance limits for the MS and/or MSD. The batch was accepted based on acceptable LCS/LCSD recovery.
O-04	This sample was analyzed above the recommended temperature.
E	The concentration indicated for this analyte is an estimated value above the calibration range of the instrument.
DET	Analyte DETECTED
ND	Analyte NOT DETECTED at or above the reporting limit
NR	Not Reported
dry	Sample results reported on a dry weight basis
RPD	Relative Percent Difference

# Summit Scientific

---

4653 Table Mountain Drive, Golden, Colorado 80403

303.277.9310

May 24, 2024

Paul Henchan

Fremont Environmental

PO Box 1289

Wellington, CO 80549

RE: Chevron - Wells Ranch 34F

Work Order #2404336

Enclosed are the results of analyses for samples received by Summit Scientific on 04/19/24 17:00. If you have any questions concerning this report, please feel free to contact me.

Sincerely,

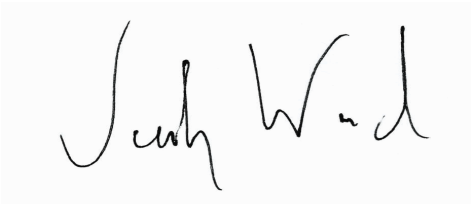
A handwritten signature in black ink, appearing to read "Jacob Wood". The signature is written in a cursive, flowing style.

Jacob Wood For Paul Shrewsbury  
President



Fremont Environmental  
PO Box 1289  
Wellington CO, 80549

Project: Chevron - Wells Ranch 34F

Project Number: [none]  
Project Manager: Paul Henchan

**Reported:**  
05/24/24 16:21

### ANALYTICAL REPORT FOR SAMPLES

Sample ID	Laboratory ID	Matrix	Date Sampled	Date Received
SS-01	2404336-01	Soil	04/19/24 00:00	04/19/24 17:00
SS-02	2404336-02	Soil	04/19/24 00:00	04/19/24 17:00
SS-03	2404336-03	Soil	04/19/24 00:00	04/19/24 17:00
SS-04	2404336-04	Soil	04/19/24 00:00	04/19/24 17:00
SS-05	2404336-05	Soil	04/19/24 00:00	04/19/24 17:00

Summit Scientific

*The results in this report apply to the samples analyzed in accordance with the chain of custody document. This analytical report must be reproduced in its entirety.*



# SUMMIT SCIENTIFIC

4653 Table Mountain Drive  
Golden, CO 80403  
303-277-9310

Lab ID	Page / of /
2404336	

<b>Send Data To:</b>		<b>Send Invoice To:</b>
Client: Fremont	Project Manager: Paul Henehan	Company: <u>CHEVRON</u>
Address:	E-Mail:	Project Name/Location: <u>WELLS RANCH 34F</u>
City/State/Zip:		AFE#:
Phone:	Project Name: <u>WELLS RANCH 34F</u>	PO/Billing Codes:
Sampler Name: <u>HENEHAN</u>	Project Number:	Contact:

		Preservative				Matrix				Analysis Requested				Special Instructions	
ID	Sample Description	Date Sampled	Time Sampled	# of containers	HCl	HNO3	None	Other	Water	Soil	Air-Canister #	Other			
1	SS-01	4/19/24		2			✓			✓			✓		
2	SS-02														
3	SS-03														
4	SS-04														
5	SS-05														
6															
7															
8															
9															
10															
11															
12															
13															
14															
15															

Relinquished by: <u>MLF</u>	Date/Time: <u>4/19/24 1:00</u>	Received by: <u>[Signature]</u>	Date/Time: <u>4/19/24 1:00</u>	TAT Business Days	Field DO	Notes:
				Same Day	Field EC	
				1 Day	Field ORP	
				2 Days <u>✓</u>	Field pH	
				3 Days	Field Temp.	
				Standard	Field Turb.	
Relinquished by:	Date/Time:	Received by:	Date/Time:			
Temperature Upon Receipt: <u>10.1</u>	Corrected Temperature: <u>10.1</u>	IR gun #: <u>1</u>	HNO3 lot #:			

S<sub>2</sub>

## Sample Receipt Checklist

S2 Work Order# 240433pClient: ExmentClient Project ID: Wells Ranch 34FShipped Via: H.D./P.U./FedEx/UPS/USPS/Other

Airbill #:

<input type="checkbox"/>	<input checked="" type="checkbox"/>	<input type="checkbox"/>	<input type="checkbox"/>	<input type="checkbox"/>
--------------------------	-------------------------------------	--------------------------	--------------------------	--------------------------

Matrix (Check all that apply)

Air

☐

Soil/Solid

☐

Water

☐

Other

☐

Temp (°C)

Thermometer #

	Yes	No	N/A	Comments (if any)
If samples require cooling, is the temperature < 6°C? <sup>(1)</sup> NOTE: If samples are delivered the same day of sampling, this requirement is met if there is evidence that cooling has begun.	<input checked="" type="checkbox"/>	<input type="checkbox"/>	<input type="checkbox"/>	
If custody seals are present, are they intact? <sup>(1)</sup>	<input checked="" type="checkbox"/>	<input type="checkbox"/>	<input type="checkbox"/>	on 70E
Are samples due within 48 hours present?	<input checked="" type="checkbox"/>	<input type="checkbox"/>	<input type="checkbox"/>	2 Day
Are water samples with short hold times present? Note the short hold analysis in the comments column - pH, Nitrate/Nitrite, Ferrous Iron (Fe <sup>2+</sup> ), Hexavalent Chromium (Cr <sup>6+</sup> , Cr VI), COD/BOD, Total Coliform, E. Coli, Total Residual Chlorine (TRC), Dissolved Oxygen	<input type="checkbox"/>	<input checked="" type="checkbox"/>	<input type="checkbox"/>	
Is a chain-of-custody (COC) form present and filled out Completely? <sup>(1)</sup>	<input checked="" type="checkbox"/>	<input checked="" type="checkbox"/>	<input type="checkbox"/>	no sample times
Is the COC properly relinquished by the client w/ date and time recorded? <sup>(1)</sup>	<input checked="" type="checkbox"/>	<input type="checkbox"/>	<input type="checkbox"/>	
Were all samples received intact? <sup>(1)</sup>	<input checked="" type="checkbox"/>	<input type="checkbox"/>	<input type="checkbox"/>	
Was adequate sample volume provided? <sup>(1)</sup>	<input checked="" type="checkbox"/>	<input type="checkbox"/>	<input type="checkbox"/>	
Does the COC agree with the number and type of sample bottles received? <sup>(1)</sup>	<input checked="" type="checkbox"/>	<input type="checkbox"/>	<input type="checkbox"/>	
Do the sample IDs on the bottle labels match the COC? <sup>(1)</sup>	<input checked="" type="checkbox"/>	<input type="checkbox"/>	<input type="checkbox"/>	
For volatiles in water – is there headspace present? If yes, contact client and note in narrative.	<input type="checkbox"/>	<input type="checkbox"/>	<input checked="" type="checkbox"/>	"
Are samples preserved that require preservation (excluding cooling)? <sup>(1)</sup> Note the type of preservative in the comments column – HCl, H <sub>2</sub> SO <sub>4</sub> , NaOH, HNO <sub>3</sub> , etc.	<input type="checkbox"/>	<input type="checkbox"/>	<input checked="" type="checkbox"/>	
If samples are acid preserved for metals, is the pH ≤ 2? <sup>(1)</sup> Record the pH in Comments.	<input type="checkbox"/>	<input type="checkbox"/>	<input checked="" type="checkbox"/>	
If dissolved metals are requested, were samples field filtered?	<input type="checkbox"/>	<input type="checkbox"/>	<input checked="" type="checkbox"/>	
Additional Comments (if any):				

<sup>(1)</sup> If NO, then contact the client before proceeding with analysis and note in case narrative.

Custodian Printed Name

Date/Time

AS

4/19/24

11.0



Fremont Environmental  
PO Box 1289  
Wellington CO, 80549

Project: Chevron - Wells Ranch 34F

Project Number: [none]  
Project Manager: Paul Henehan

**Reported:**  
05/24/24 16:21

**SS-01**  
**2404336-01 (Soil)**

**Summit Scientific**

**Volatile Organic Compounds by EPA Method 8260B**

Date Sampled: **04/19/24 00:00**

Analyte	Result	Reporting		Dilution	Batch	Prepared	Analyzed	Method	Notes
		Limit	Units						
Benzene	ND	0.0020	mg/kg	1	BHD0724	04/22/24	04/23/24	EPA 8260B	
Toluene	ND	0.0050	"	"	"	"	"	"	
Ethylbenzene	ND	0.0050	"	"	"	"	"	"	
Xylenes (total)	ND	0.010	"	"	"	"	"	"	
1,2,4-Trimethylbenzene	ND	0.0050	"	"	"	"	"	"	
1,3,5-Trimethylbenzene	ND	0.0050	"	"	"	"	"	"	
Naphthalene	ND	0.0038	"	"	"	"	"	"	
Gasoline Range Hydrocarbons	ND	0.50	"	"	"	"	"	"	

Date Sampled: **04/19/24 00:00**

Analyte	Result	Reporting		Dilution	Batch	Prepared	Analyzed	Method	Notes
		Limit	Units						
Surrogate: 1,2-Dichloroethane-d4	0.0334	83.5 %	50-150		"	"	"	"	
Surrogate: Toluene-d8	0.0385	96.3 %	50-150		"	"	"	"	
Surrogate: 4-Bromofluorobenzene	0.0400	100 %	50-150		"	"	"	"	

**Extractable Petroleum Hydrocarbons by 8015**

Date Sampled: **04/19/24 00:00**

Analyte	Result	Reporting		Dilution	Batch	Prepared	Analyzed	Method	Notes
		Limit	Units						
C10-C28 (DRO)	ND	50	mg/kg	1	BHD0728	04/22/24	04/23/24	EPA 8015M	
C28-C36 (ORO)	ND	50	"	"	"	"	"	"	

Date Sampled: **04/19/24 00:00**

Analyte	Result	Reporting		Dilution	Batch	Prepared	Analyzed	Method	Notes
		Limit	Units						
Surrogate: o-Terphenyl	7.72	61.8 %	30-150		"	"	"	"	

**PAH by EPA Method 8270D SIM**

Summit Scientific

The results in this report apply to the samples analyzed in accordance with the chain of custody document. This analytical report must be reproduced in its entirety.



Fremont Environmental  
PO Box 1289  
Wellington CO, 80549

Project: Chevron - Wells Ranch 34F

Project Number: [none]  
Project Manager: Paul Henchan

**Reported:**  
05/24/24 16:21

**SS-01**  
**2404336-01 (Soil)**

**Summit Scientific**

**PAH by EPA Method 8270D SIM**

Date Sampled: **04/19/24 00:00**

Analyte	Result	Reporting Limit	Units	Dilution	Batch	Prepared	Analyzed	Method	Notes
Acenaphthylene	ND	0.330	mg/kg	1	BHD0712	04/22/24	04/22/24	EPA 8270D SIM	
Acenaphthene	ND	0.00500	"	"	"	"	"	"	
Anthracene	ND	0.00500	"	"	"	"	"	"	
<b>Benzo (a) anthracene</b>	<b>0.00514</b>	0.00500	"	"	"	"	"	"	
<b>Benzo (a) pyrene</b>	<b>0.00631</b>	0.00500	"	"	"	"	"	"	
<b>Benzo (b) fluoranthene</b>	<b>0.0138</b>	0.00500	"	"	"	"	"	"	
<b>Benzo (k) fluoranthene</b>	<b>0.00618</b>	0.00500	"	"	"	"	"	"	
<b>Chrysene</b>	<b>0.00521</b>	0.00500	"	"	"	"	"	"	
Dibenz (a,h) anthracene	ND	0.00500	"	"	"	"	"	"	
<b>Fluoranthene</b>	<b>0.00685</b>	0.00500	"	"	"	"	"	"	
Fluorene	ND	0.00500	"	"	"	"	"	"	
Indeno (1,2,3-cd) pyrene	ND	0.00500	"	"	"	"	"	"	
<b>Pyrene</b>	<b>0.0138</b>	0.00500	"	"	"	"	"	"	
1-Methylnaphthalene	ND	0.00500	"	"	"	"	"	"	
2-Methylnaphthalene	ND	0.00500	"	"	"	"	"	"	

Date Sampled: **04/19/24 00:00**

Analyte	Result	Reporting Limit	Units	Dilution	Batch	Prepared	Analyzed	Method	Notes
Surrogate: 2-Methylnaphthalene-d10	0.0139	41.7 %	40-150		"	"	"	"	
Surrogate: Fluoranthene-d10	0.0136	40.7 %	40-150		"	"	"	"	

**Total Metals by EPA 6020B Hot Water Soluble Extraction**

Date Sampled: **04/19/24 00:00**

Analyte	Result	Reporting Limit	Units	Dilution	Batch	Prepared	Analyzed	Method	Notes
Boron	ND	2.00	mg/L	1	BHD0747	04/22/24	05/02/24	EPA 6020B	

**Total Metals by EPA 6020B**

Summit Scientific

The results in this report apply to the samples analyzed in accordance with the chain of custody document. This analytical report must be reproduced in its entirety.





Fremont Environmental  
PO Box 1289  
Wellington CO, 80549

Project: Chevron - Wells Ranch 34F

Project Number: [none]  
Project Manager: Paul Henchan

**Reported:**  
05/24/24 16:21

**SS-01**  
**2404336-01 (Soil)**

**Summit Scientific**

**Total Metals by EPA 6020B**

Date Sampled: **04/19/24 00:00**

Analyte	Result	Reporting		Dilution	Batch	Prepared	Analyzed	Method	Notes
		Limit	Units						
Arsenic	2.14	0.200	mg/kg dry	1	BHD1037	04/29/24	05/15/24	EPA 6020B	
Barium	88.9	0.400	"	"	"	"	"	"	
Cadmium	0.427	0.200	"	"	"	"	"	"	
Copper	21.3	0.400	"	"	"	"	"	"	
Lead	15.5	0.200	"	"	"	"	"	"	
Nickel	4.88	0.400	"	"	"	"	"	"	
Silver	0.0851	0.0200	"	"	"	"	"	"	
Zinc	43.1	0.400	"	"	"	"	"	"	
Selenium	0.341	0.260	"	"	"	"	"	"	

**Hexavalent Chromium by EPA Method 7196**

Date Sampled: **04/19/24 00:00**

Analyte	Result	Reporting		Dilution	Batch	Prepared	Analyzed	Method	Notes
		Limit	Units						
Chromium, Hexavalent	ND	0.30	mg/kg dry	1	BHD0805	04/23/24	04/24/24	EPA 7196A	

**Soluble Nutrients by EPA 6020/USDA60 6(2) - Saturated Paste Extraction**

Date Sampled: **04/19/24 00:00**

Analyte	Result	Reporting		Dilution	Batch	Prepared	Analyzed	Method	Notes
		Limit	Units						
Calcium	108	0.0500	mg/L dry	1	BHE0036	05/01/24	05/22/24	EPA 6020B	
Magnesium	14.0	0.0500	"	"	"	"	"	"	
Sodium	28.2	0.0500	"	"	"	"	"	"	

**Calculated Analysis**

Date Sampled: **04/19/24 00:00**

Analyte	Result	Reporting		Dilution	Batch	Prepared	Analyzed	Method	Notes
		Limit	Units						
Sodium Adsorption Ratio	0.678	0.00100	units	1	BHE0732	05/23/24	05/23/24	Calculation	

**Physical Parameters by APHA/ASTM/EPA Methods**

Summit Scientific

*The results in this report apply to the samples analyzed in accordance with the chain of custody document. This analytical report must be reproduced in its entirety.*



Fremont Environmental  
PO Box 1289  
Wellington CO, 80549

Project: Chevron - Wells Ranch 34F

Project Number: [none]  
Project Manager: Paul Henehan

**Reported:**  
05/24/24 16:21

**SS-01**  
**2404336-01 (Soil)**

**Summit Scientific**

**Physical Parameters by APHA/ASTM/EPA Methods**

Date Sampled: **04/19/24 00:00**

Analyte	Result	Reporting Limit	Units	Dilution	Batch	Prepared	Analyzed	Method	Notes
% Solids	81.4		%	1	BHD0770	04/22/24	04/22/24	Calculation	

**Specific Conductance by EPA Method 120.1, Saturated Paste Extraction**

Date Sampled: **04/19/24 00:00**

Analyte	Result	Reporting Limit	Units	Dilution	Batch	Prepared	Analyzed	Method	Notes
Specific Conductance (EC)	0.329	0.0100	mmhos/cm	1	BHE0038	05/01/24	05/06/24	EPA 120.1	

**Physical Parameters by APHA/ASTM/EPA Methods, Saturated Paste Extraction**

Date Sampled: **04/19/24 00:00**

Analyte	Result	Reporting Limit	Units	Dilution	Batch	Prepared	Analyzed	Method	Notes
pH	8.67		pH Units	1	BHE0037	05/01/24	05/06/24	EPA 9045D	

Summit Scientific

*The results in this report apply to the samples analyzed in accordance with the chain of custody document. This analytical report must be reproduced in its entirety.*



Fremont Environmental  
PO Box 1289  
Wellington CO, 80549

Project: Chevron - Wells Ranch 34F

Project Number: [none]  
Project Manager: Paul Henehan

**Reported:**  
05/24/24 16:21

**SS-02**  
**2404336-02 (Soil)**

**Summit Scientific**

**Volatile Organic Compounds by EPA Method 8260B**

Date Sampled: **04/19/24 00:00**

Analyte	Result	Reporting	Units	Dilution	Batch	Prepared	Analyzed	Method	Notes
		Limit							
Benzene	ND	0.0020	mg/kg	1	BHD0724	04/22/24	04/23/24	EPA 8260B	
Toluene	ND	0.0050	"	"	"	"	"	"	
Ethylbenzene	ND	0.0050	"	"	"	"	"	"	
Xylenes (total)	ND	0.010	"	"	"	"	"	"	
1,2,4-Trimethylbenzene	ND	0.0050	"	"	"	"	"	"	
1,3,5-Trimethylbenzene	ND	0.0050	"	"	"	"	"	"	
Naphthalene	ND	0.0038	"	"	"	"	"	"	
Gasoline Range Hydrocarbons	ND	0.50	"	"	"	"	"	"	

Date Sampled: **04/19/24 00:00**

Analyte	Result	Reporting	Units	Dilution	Batch	Prepared	Analyzed	Method	Notes
		Limit							
Surrogate: 1,2-Dichloroethane-d4	0.0345	86.3 %	50-150		"	"	"	"	
Surrogate: Toluene-d8	0.0381	95.2 %	50-150		"	"	"	"	
Surrogate: 4-Bromofluorobenzene	0.0391	97.7 %	50-150		"	"	"	"	

**Extractable Petroleum Hydrocarbons by 8015**

Date Sampled: **04/19/24 00:00**

Analyte	Result	Reporting	Units	Dilution	Batch	Prepared	Analyzed	Method	Notes
		Limit							
C10-C28 (DRO)	50	50	mg/kg	1	BHD0728	04/22/24	04/23/24	EPA 8015M	
C28-C36 (ORO)	160	50	"	"	"	"	"	"	

Date Sampled: **04/19/24 00:00**

Analyte	Result	Reporting	Units	Dilution	Batch	Prepared	Analyzed	Method	Notes
		Limit							
Surrogate: o-Terphenyl	8.87	71.0 %	30-150		"	"	"	"	

**PAH by EPA Method 8270D SIM**

Summit Scientific

The results in this report apply to the samples analyzed in accordance with the chain of custody document. This analytical report must be reproduced in its entirety.



Fremont Environmental  
PO Box 1289  
Wellington CO, 80549

Project: Chevron - Wells Ranch 34F

Project Number: [none]  
Project Manager: Paul Henchan

**Reported:**  
05/24/24 16:21

**SS-02**  
**2404336-02 (Soil)**

**Summit Scientific**

**PAH by EPA Method 8270D SIM**

Date Sampled: **04/19/24 00:00**

Analyte	Result	Reporting Limit	Units	Dilution	Batch	Prepared	Analyzed	Method	Notes
Acenaphthylene	ND	0.330	mg/kg	1	BHD0712	04/22/24	04/22/24	EPA 8270D SIM	
Acenaphthene	ND	0.00500	"	"	"	"	"	"	
Anthracene	ND	0.00500	"	"	"	"	"	"	
<b>Benzo (a) anthracene</b>	<b>0.0215</b>	0.00500	"	"	"	"	"	"	
<b>Benzo (a) pyrene</b>	<b>0.0309</b>	0.00500	"	"	"	"	"	"	
<b>Benzo (b) fluoranthene</b>	<b>0.0696</b>	0.00500	"	"	"	"	"	"	
<b>Benzo (k) fluoranthene</b>	<b>0.0230</b>	0.00500	"	"	"	"	"	"	
<b>Chrysene</b>	<b>0.0269</b>	0.00500	"	"	"	"	"	"	
Dibenz (a,h) anthracene	ND	0.00500	"	"	"	"	"	"	
<b>Fluoranthene</b>	<b>0.0288</b>	0.00500	"	"	"	"	"	"	
Fluorene	ND	0.00500	"	"	"	"	"	"	
<b>Indeno (1,2,3-cd) pyrene</b>	<b>0.0401</b>	0.00500	"	"	"	"	"	"	
<b>Pyrene</b>	<b>0.0998</b>	0.00500	"	"	"	"	"	"	
1-Methylnaphthalene	ND	0.00500	"	"	"	"	"	"	
2-Methylnaphthalene	ND	0.00500	"	"	"	"	"	"	

Date Sampled: **04/19/24 00:00**

Analyte	Result	Reporting Limit	Units	Dilution	Batch	Prepared	Analyzed	Method	Notes
Surrogate: 2-Methylnaphthalene-d10	0.0189	56.8 %	40-150		"	"	"	"	
Surrogate: Fluoranthene-d10	0.0167	50.1 %	40-150		"	"	"	"	

**Total Metals by EPA 6020B Hot Water Soluble Extraction**

Date Sampled: **04/19/24 00:00**

Analyte	Result	Reporting Limit	Units	Dilution	Batch	Prepared	Analyzed	Method	Notes
Boron	ND	2.00	mg/L	1	BHD0747	04/22/24	05/02/24	EPA 6020B	

**Total Metals by EPA 6020B**

Summit Scientific

The results in this report apply to the samples analyzed in accordance with the chain of custody document. This analytical report must be reproduced in its entirety.





Fremont Environmental  
PO Box 1289  
Wellington CO, 80549

Project: Chevron - Wells Ranch 34F

Project Number: [none]  
Project Manager: Paul Henchan

**Reported:**  
05/24/24 16:21

**SS-02**  
**2404336-02 (Soil)**

**Summit Scientific**

**Total Metals by EPA 6020B**

Date Sampled: **04/19/24 00:00**

Analyte	Result	Reporting		Dilution	Batch	Prepared	Analyzed	Method	Notes
		Limit	Units						
Arsenic	2.61	0.181	mg/kg dry	1	BHD1037	04/29/24	05/15/24	EPA 6020B	
Barium	78.3	0.362	"	"	"	"	"	"	
Cadmium	0.301	0.181	"	"	"	"	"	"	
Copper	12.3	0.362	"	"	"	"	"	"	
Lead	19.5	0.181	"	"	"	"	"	"	
Nickel	4.53	0.362	"	"	"	"	"	"	
Silver	0.0554	0.0181	"	"	"	"	"	"	
Zinc	42.1	0.362	"	"	"	"	"	"	
Selenium	ND	0.236	"	"	"	"	"	"	

**Hexavalent Chromium by EPA Method 7196**

Date Sampled: **04/19/24 00:00**

Analyte	Result	Reporting		Dilution	Batch	Prepared	Analyzed	Method	Notes
		Limit	Units						
Chromium, Hexavalent	ND	0.30	mg/kg dry	1	BHD0805	04/23/24	04/24/24	EPA 7196A	

**Soluble Nutrients by EPA 6020/USDA60 6(2) - Saturated Paste Extraction**

Date Sampled: **04/19/24 00:00**

Analyte	Result	Reporting		Dilution	Batch	Prepared	Analyzed	Method	Notes
		Limit	Units						
Calcium	83.5	0.0500	mg/L dry	1	BHE0036	05/01/24	05/22/24	EPA 6020B	
Magnesium	7.12	0.0500	"	"	"	"	"	"	
Sodium	13.4	0.0500	"	"	"	"	"	"	

**Calculated Analysis**

Date Sampled: **04/19/24 00:00**

Analyte	Result	Reporting		Dilution	Batch	Prepared	Analyzed	Method	Notes
		Limit	Units						
Sodium Adsorption Ratio	0.378	0.00100	units	1	BHE0732	05/23/24	05/23/24	Calculation	

**Physical Parameters by APHA/ASTM/EPA Methods**

Summit Scientific

*The results in this report apply to the samples analyzed in accordance with the chain of custody document. This analytical report must be reproduced in its entirety.*



Fremont Environmental  
PO Box 1289  
Wellington CO, 80549

Project: Chevron - Wells Ranch 34F

Project Number: [none]  
Project Manager: Paul Henehan

**Reported:**  
05/24/24 16:21

**SS-02**  
**2404336-02 (Soil)**

**Summit Scientific**

**Physical Parameters by APHA/ASTM/EPA Methods**

Date Sampled: **04/19/24 00:00**

Analyte	Result	Reporting Limit	Units	Dilution	Batch	Prepared	Analyzed	Method	Notes
% Solids	88.3		%	1	BHD0770	04/22/24	04/22/24	Calculation	

**Specific Conductance by EPA Method 120.1, Saturated Paste Extraction**

Date Sampled: **04/19/24 00:00**

Analyte	Result	Reporting Limit	Units	Dilution	Batch	Prepared	Analyzed	Method	Notes
Specific Conductance (EC)	0.332	0.0100	mmhos/cm	1	BHE0038	05/01/24	05/06/24	EPA 120.1	

**Physical Parameters by APHA/ASTM/EPA Methods, Saturated Paste Extraction**

Date Sampled: **04/19/24 00:00**

Analyte	Result	Reporting Limit	Units	Dilution	Batch	Prepared	Analyzed	Method	Notes
pH	8.56		pH Units	1	BHE0037	05/01/24	05/06/24	EPA 9045D	

Summit Scientific

*The results in this report apply to the samples analyzed in accordance with the chain of custody document. This analytical report must be reproduced in its entirety.*



Fremont Environmental  
PO Box 1289  
Wellington CO, 80549

Project: Chevron - Wells Ranch 34F

Project Number: [none]  
Project Manager: Paul Henehan

**Reported:**  
05/24/24 16:21

**SS-03**  
**2404336-03 (Soil)**

**Summit Scientific**

**Volatile Organic Compounds by EPA Method 8260B**

Date Sampled: **04/19/24 00:00**

Analyte	Result	Reporting	Units	Dilution	Batch	Prepared	Analyzed	Method	Notes
		Limit							
Benzene	ND	0.0020	mg/kg	1	BHD0724	04/22/24	04/23/24	EPA 8260B	
Toluene	ND	0.0050	"	"	"	"	"	"	
Ethylbenzene	ND	0.0050	"	"	"	"	"	"	
Xylenes (total)	ND	0.010	"	"	"	"	"	"	
1,2,4-Trimethylbenzene	ND	0.0050	"	"	"	"	"	"	
1,3,5-Trimethylbenzene	ND	0.0050	"	"	"	"	"	"	
Naphthalene	ND	0.0038	"	"	"	"	"	"	
Gasoline Range Hydrocarbons	ND	0.50	"	"	"	"	"	"	

Date Sampled: **04/19/24 00:00**

Analyte	Result	Reporting	Units	Dilution	Batch	Prepared	Analyzed	Method	Notes
		Limit							
Surrogate: 1,2-Dichloroethane-d4	0.0358	89.5 %	50-150		"	"	"	"	
Surrogate: Toluene-d8	0.0387	96.7 %	50-150		"	"	"	"	
Surrogate: 4-Bromofluorobenzene	0.0397	99.2 %	50-150		"	"	"	"	

**Extractable Petroleum Hydrocarbons by 8015**

Date Sampled: **04/19/24 00:00**

Analyte	Result	Reporting	Units	Dilution	Batch	Prepared	Analyzed	Method	Notes
		Limit							
C10-C28 (DRO)	87	50	mg/kg	1	BHD0728	04/22/24	04/23/24	EPA 8015M	
C28-C36 (ORO)	170	50	"	"	"	"	"	"	

Date Sampled: **04/19/24 00:00**

Analyte	Result	Reporting	Units	Dilution	Batch	Prepared	Analyzed	Method	Notes
		Limit							
Surrogate: o-Terphenyl	7.31	58.5 %	30-150		"	"	"	"	

**PAH by EPA Method 8270D SIM**

Summit Scientific

The results in this report apply to the samples analyzed in accordance with the chain of custody document. This analytical report must be reproduced in its entirety.



Fremont Environmental  
PO Box 1289  
Wellington CO, 80549

Project: Chevron - Wells Ranch 34F

Project Number: [none]  
Project Manager: Paul Henchan

**Reported:**  
05/24/24 16:21

**SS-03**  
**2404336-03 (Soil)**

**Summit Scientific**

**PAH by EPA Method 8270D SIM**

Date Sampled: **04/19/24 00:00**

Analyte	Result	Reporting Limit	Units	Dilution	Batch	Prepared	Analyzed	Method	Notes
Acenaphthylene	ND	0.330	mg/kg	1	BHD0712	04/22/24	04/23/24	EPA 8270D SIM	
Acenaphthene	ND	0.00500	"	"	"	"	"	"	
<b>Anthracene</b>	<b>0.00567</b>	0.00500	"	"	"	"	"	"	
<b>Benzo (a) anthracene</b>	<b>0.0548</b>	0.00500	"	"	"	"	"	"	
<b>Benzo (a) pyrene</b>	<b>0.0626</b>	0.00500	"	"	"	"	"	"	
<b>Benzo (b) fluoranthene</b>	<b>0.100</b>	0.00500	"	"	"	"	"	"	
<b>Benzo (k) fluoranthene</b>	<b>0.0355</b>	0.00500	"	"	"	"	"	"	
<b>Chrysene</b>	<b>0.0585</b>	0.00500	"	"	"	"	"	"	
Dibenz (a,h) anthracene	ND	0.00500	"	"	"	"	"	"	
<b>Fluoranthene</b>	<b>0.0500</b>	0.00500	"	"	"	"	"	"	
<b>Fluorene</b>	<b>0.00588</b>	0.00500	"	"	"	"	"	"	
<b>Indeno (1,2,3-cd) pyrene</b>	<b>0.129</b>	0.00500	"	"	"	"	"	"	
<b>Pyrene</b>	<b>0.266</b>	0.00500	"	"	"	"	"	"	E
1-Methylnaphthalene	ND	0.00500	"	"	"	"	"	"	
2-Methylnaphthalene	ND	0.00500	"	"	"	"	"	"	

Date Sampled: **04/19/24 00:00**

Analyte	Result	Reporting Limit	Units	Dilution	Batch	Prepared	Analyzed	Method	Notes
Surrogate: 2-Methylnaphthalene-d10	0.0178	53.4 %	40-150		"	"	"	"	
Surrogate: Fluoranthene-d10	0.0164	49.3 %	40-150		"	"	"	"	

**Total Metals by EPA 6020B Hot Water Soluble Extraction**

Date Sampled: **04/19/24 00:00**

Analyte	Result	Reporting Limit	Units	Dilution	Batch	Prepared	Analyzed	Method	Notes
Boron	ND	2.00	mg/L	1	BHD0747	04/22/24	05/02/24	EPA 6020B	

**Total Metals by EPA 6020B**

Summit Scientific

The results in this report apply to the samples analyzed in accordance with the chain of custody document. This analytical report must be reproduced in its entirety.





Fremont Environmental  
PO Box 1289  
Wellington CO, 80549

Project: Chevron - Wells Ranch 34F

Project Number: [none]  
Project Manager: Paul Henehan

**Reported:**  
05/24/24 16:21

**SS-03**  
**2404336-03 (Soil)**

**Summit Scientific**

**Total Metals by EPA 6020B**

Date Sampled: **04/19/24 00:00**

Analyte	Result	Reporting		Dilution	Batch	Prepared	Analyzed	Method	Notes
		Limit	Units						
Arsenic	1.91	0.200	mg/kg dry	1	BHD1037	04/29/24	05/15/24	EPA 6020B	
Barium	51.9	0.400	"	"	"	"	"	"	
Cadmium	ND	0.200	"	"	"	"	"	"	
Copper	6.29	0.400	"	"	"	"	"	"	
Lead	12.6	0.200	"	"	"	"	"	"	
Nickel	4.44	0.400	"	"	"	"	"	"	
Silver	0.0219	0.0200	"	"	"	"	"	"	
Zinc	31.9	0.400	"	"	"	"	"	"	
Selenium	ND	0.260	"	"	"	"	"	"	

**Hexavalent Chromium by EPA Method 7196**

Date Sampled: **04/19/24 00:00**

Analyte	Result	Reporting		Dilution	Batch	Prepared	Analyzed	Method	Notes
		Limit	Units						
Chromium, Hexavalent	ND	0.30	mg/kg dry	1	BHD0805	04/23/24	04/24/24	EPA 7196A	

**Soluble Nutrients by EPA 6020/USDA60 6(2) - Saturated Paste Extraction**

Date Sampled: **04/19/24 00:00**

Analyte	Result	Reporting		Dilution	Batch	Prepared	Analyzed	Method	Notes
		Limit	Units						
Calcium	308	0.0500	mg/L dry	1	BHE0036	05/01/24	05/22/24	EPA 6020B	
Magnesium	12.1	0.0500	"	"	"	"	"	"	
Sodium	6.67	0.0500	"	"	"	"	"	"	

**Calculated Analysis**

Date Sampled: **04/19/24 00:00**

Analyte	Result	Reporting		Dilution	Batch	Prepared	Analyzed	Method	Notes
		Limit	Units						
Sodium Adsorption Ratio	0.101	0.00100	units	1	BHE0732	05/23/24	05/23/24	Calculation	

Summit Scientific

*The results in this report apply to the samples analyzed in accordance with the chain of custody document. This analytical report must be reproduced in its entirety.*



Fremont Environmental  
PO Box 1289  
Wellington CO, 80549

Project: Chevron - Wells Ranch 34F

Project Number: [none]  
Project Manager: Paul Henehan

**Reported:**  
05/24/24 16:21

**SS-03**  
**2404336-03 (Soil)**

**Summit Scientific**

**Physical Parameters by APHA/ASTM/EPA Methods**

Date Sampled: **04/19/24 00:00**

Analyte	Result	Reporting Limit	Units	Dilution	Batch	Prepared	Analyzed	Method	Notes
% Solids	89.6		%	1	BHD0770	04/22/24	04/22/24	Calculation	

**Specific Conductance by EPA Method 120.1, Saturated Paste Extraction**

Date Sampled: **04/19/24 00:00**

Analyte	Result	Reporting Limit	Units	Dilution	Batch	Prepared	Analyzed	Method	Notes
Specific Conductance (EC)	0.211	0.0100	mmhos/cm	1	BHE0038	05/01/24	05/06/24	EPA 120.1	

**Physical Parameters by APHA/ASTM/EPA Methods, Saturated Paste Extraction**

Date Sampled: **04/19/24 00:00**

Analyte	Result	Reporting Limit	Units	Dilution	Batch	Prepared	Analyzed	Method	Notes
pH	8.56		pH Units	1	BHE0037	05/01/24	05/06/24	EPA 9045D	

Summit Scientific

*The results in this report apply to the samples analyzed in accordance with the chain of custody document. This analytical report must be reproduced in its entirety.*



Fremont Environmental  
PO Box 1289  
Wellington CO, 80549

Project: Chevron - Wells Ranch 34F

Project Number: [none]  
Project Manager: Paul Henchan

**Reported:**  
05/24/24 16:21

**SS-04**  
**2404336-04 (Soil)**

**Summit Scientific**

**Volatile Organic Compounds by EPA Method 8260B**

Date Sampled: **04/19/24 00:00**

Analyte	Result	Reporting	Units	Dilution	Batch	Prepared	Analyzed	Method	Notes
		Limit							
Benzene	ND	0.0020	mg/kg	1	BHD0724	04/22/24	04/23/24	EPA 8260B	
Toluene	ND	0.0050	"	"	"	"	"	"	
Ethylbenzene	ND	0.0050	"	"	"	"	"	"	
Xylenes (total)	ND	0.010	"	"	"	"	"	"	
1,2,4-Trimethylbenzene	ND	0.0050	"	"	"	"	"	"	
1,3,5-Trimethylbenzene	ND	0.0050	"	"	"	"	"	"	
Naphthalene	ND	0.0038	"	"	"	"	"	"	
Gasoline Range Hydrocarbons	ND	0.50	"	"	"	"	"	"	

Date Sampled: **04/19/24 00:00**

Analyte	Result	Reporting	Units	Dilution	Batch	Prepared	Analyzed	Method	Notes
		Limit							
Surrogate: 1,2-Dichloroethane-d4	0.0389	97.3 %	50-150		"	"	"	"	
Surrogate: Toluene-d8	0.0375	93.7 %	50-150		"	"	"	"	
Surrogate: 4-Bromofluorobenzene	0.0407	102 %	50-150		"	"	"	"	

**Extractable Petroleum Hydrocarbons by 8015**

Date Sampled: **04/19/24 00:00**

Analyte	Result	Reporting	Units	Dilution	Batch	Prepared	Analyzed	Method	Notes
		Limit							
C10-C28 (DRO)	51	50	mg/kg	1	BHD0728	04/22/24	04/23/24	EPA 8015M	
C28-C36 (ORO)	85	50	"	"	"	"	"	"	

Date Sampled: **04/19/24 00:00**

Analyte	Result	Reporting	Units	Dilution	Batch	Prepared	Analyzed	Method	Notes
		Limit							
Surrogate: o-Terphenyl	6.64	53.1 %	30-150		"	"	"	"	

**PAH by EPA Method 8270D SIM**

Summit Scientific

The results in this report apply to the samples analyzed in accordance with the chain of custody document. This analytical report must be reproduced in its entirety.



Fremont Environmental  
PO Box 1289  
Wellington CO, 80549

Project: Chevron - Wells Ranch 34F

Project Number: [none]  
Project Manager: Paul Henchan

**Reported:**  
05/24/24 16:21

**SS-04**  
**2404336-04 (Soil)**

**Summit Scientific**

**PAH by EPA Method 8270D SIM**

Date Sampled: **04/19/24 00:00**

Analyte	Result	Reporting	Units	Dilution	Batch	Prepared	Analyzed	Method	Notes
		Limit							
Acenaphthylene	ND	0.330	mg/kg	1	BHD0712	04/22/24	04/23/24	EPA 8270D SIM	
Acenaphthene	ND	0.00500	"	"	"	"	"	"	
Anthracene	ND	0.00500	"	"	"	"	"	"	
Benzo (a) anthracene	ND	0.00500	"	"	"	"	"	"	
Benzo (a) pyrene	ND	0.00500	"	"	"	"	"	"	
Benzo (b) fluoranthene	ND	0.00500	"	"	"	"	"	"	
Benzo (k) fluoranthene	ND	0.00500	"	"	"	"	"	"	
Chrysene	ND	0.00500	"	"	"	"	"	"	
Dibenz (a,h) anthracene	ND	0.00500	"	"	"	"	"	"	
Fluoranthene	ND	0.00500	"	"	"	"	"	"	
Fluorene	ND	0.00500	"	"	"	"	"	"	
Indeno (1,2,3-cd) pyrene	ND	0.00500	"	"	"	"	"	"	
<b>Pyrene</b>	<b>0.0105</b>	0.00500	"	"	"	"	"	"	
1-Methylnaphthalene	ND	0.00500	"	"	"	"	"	"	
2-Methylnaphthalene	ND	0.00500	"	"	"	"	"	"	

Date Sampled: **04/19/24 00:00**

Analyte	Result	Reporting	Units	Dilution	Batch	Prepared	Analyzed	Method	Notes
		Limit							
Surrogate: 2-Methylnaphthalene-d10	0.0174	52.2 %	40-150		"	"	"	"	
Surrogate: Fluoranthene-d10	0.0145	43.6 %	40-150		"	"	"	"	

**Total Metals by EPA 6020B Hot Water Soluble Extraction**

Date Sampled: **04/19/24 00:00**

Analyte	Result	Reporting	Units	Dilution	Batch	Prepared	Analyzed	Method	Notes
		Limit							
Boron	ND	2.00	mg/L	1	BHD0747	04/22/24	05/02/24	EPA 6020B	

**Total Metals by EPA 6020B**

Summit Scientific

The results in this report apply to the samples analyzed in accordance with the chain of custody document. This analytical report must be reproduced in its entirety.



Fremont Environmental  
PO Box 1289  
Wellington CO, 80549

Project: Chevron - Wells Ranch 34F

Project Number: [none]  
Project Manager: Paul Henchan

**Reported:**  
05/24/24 16:21

**SS-04**  
**2404336-04 (Soil)**

**Summit Scientific**

**Total Metals by EPA 6020B**

Date Sampled: **04/19/24 00:00**

Analyte	Result	Reporting		Dilution	Batch	Prepared	Analyzed	Method	Notes
		Limit	Units						
Arsenic	3.46	0.200	mg/kg dry	1	BHD1037	04/29/24	05/15/24	EPA 6020B	
Barium	85.5	0.400	"	"	"	"	"	"	
Cadmium	0.403	0.200	"	"	"	"	"	"	
Copper	22.4	0.400	"	"	"	"	"	"	
Lead	16.2	0.200	"	"	"	"	"	"	
Nickel	4.61	0.400	"	"	"	"	"	"	
Silver	0.0837	0.0200	"	"	"	"	"	"	
Zinc	43.6	0.400	"	"	"	"	"	"	
Selenium	0.301	0.260	"	"	"	"	"	"	

**Hexavalent Chromium by EPA Method 7196**

Date Sampled: **04/19/24 00:00**

Analyte	Result	Reporting		Dilution	Batch	Prepared	Analyzed	Method	Notes
		Limit	Units						
Chromium, Hexavalent	ND	0.30	mg/kg dry	1	BHD0805	04/23/24	04/24/24	EPA 7196A	

**Soluble Nutrients by EPA 6020/USDA60 6(2) - Saturated Paste Extraction**

Date Sampled: **04/19/24 00:00**

Analyte	Result	Reporting		Dilution	Batch	Prepared	Analyzed	Method	Notes
		Limit	Units						
Calcium	338	0.0500	mg/L dry	1	BHE0036	05/01/24	05/22/24	EPA 6020B	
Magnesium	53.1	0.0500	"	"	"	"	"	"	
Sodium	136	0.0500	"	"	"	"	"	"	

**Calculated Analysis**

Date Sampled: **04/19/24 00:00**

Analyte	Result	Reporting		Dilution	Batch	Prepared	Analyzed	Method	Notes
		Limit	Units						
Sodium Adsorption Ratio	1.82	0.00100	units	1	BHE0732	05/23/24	05/23/24	Calculation	

**Physical Parameters by APHA/ASTM/EPA Methods**

Summit Scientific

*The results in this report apply to the samples analyzed in accordance with the chain of custody document. This analytical report must be reproduced in its entirety.*





Fremont Environmental  
PO Box 1289  
Wellington CO, 80549

Project: Chevron - Wells Ranch 34F

Project Number: [none]  
Project Manager: Paul Henehan

**Reported:**  
05/24/24 16:21

**SS-04**  
**2404336-04 (Soil)**

**Summit Scientific**

**Physical Parameters by APHA/ASTM/EPA Methods**

Date Sampled: **04/19/24 00:00**

Analyte	Result	Reporting Limit	Units	Dilution	Batch	Prepared	Analyzed	Method	Notes
% Solids	86.3		%	1	BHD0770	04/22/24	04/22/24	Calculation	

**Specific Conductance by EPA Method 120.1, Saturated Paste Extraction**

Date Sampled: **04/19/24 00:00**

Analyte	Result	Reporting Limit	Units	Dilution	Batch	Prepared	Analyzed	Method	Notes
Specific Conductance (EC)	0.569	0.0100	mmhos/cm	1	BHE0038	05/01/24	05/06/24	EPA 120.1	

**Physical Parameters by APHA/ASTM/EPA Methods, Saturated Paste Extraction**

Date Sampled: **04/19/24 00:00**

Analyte	Result	Reporting Limit	Units	Dilution	Batch	Prepared	Analyzed	Method	Notes
pH	9.34		pH Units	1	BHE0037	05/01/24	05/06/24	EPA 9045D	

Summit Scientific

*The results in this report apply to the samples analyzed in accordance with the chain of custody document. This analytical report must be reproduced in its entirety.*



Fremont Environmental  
PO Box 1289  
Wellington CO, 80549

Project: Chevron - Wells Ranch 34F

Project Number: [none]  
Project Manager: Paul Henehan

**Reported:**  
05/24/24 16:21

**SS-05**  
**2404336-05 (Soil)**

**Summit Scientific**

**Volatile Organic Compounds by EPA Method 8260B**

Date Sampled: **04/19/24 00:00**

Analyte	Result	Reporting	Units	Dilution	Batch	Prepared	Analyzed	Method	Notes
		Limit							
Benzene	ND	0.0020	mg/kg	1	BHD0724	04/22/24	04/23/24	EPA 8260B	
Toluene	ND	0.0050	"	"	"	"	"	"	
Ethylbenzene	ND	0.0050	"	"	"	"	"	"	
Xylenes (total)	ND	0.010	"	"	"	"	"	"	
1,2,4-Trimethylbenzene	ND	0.0050	"	"	"	"	"	"	
1,3,5-Trimethylbenzene	ND	0.0050	"	"	"	"	"	"	
Naphthalene	ND	0.0038	"	"	"	"	"	"	
Gasoline Range Hydrocarbons	ND	0.50	"	"	"	"	"	"	

Date Sampled: **04/19/24 00:00**

Analyte	Result	Reporting	Units	Dilution	Batch	Prepared	Analyzed	Method	Notes
		Limit							
Surrogate: 1,2-Dichloroethane-d4	0.0394	98.6 %	50-150		"	"	"	"	
Surrogate: Toluene-d8	0.0391	97.7 %	50-150		"	"	"	"	
Surrogate: 4-Bromofluorobenzene	0.0413	103 %	50-150		"	"	"	"	

**Extractable Petroleum Hydrocarbons by 8015**

Date Sampled: **04/19/24 00:00**

Analyte	Result	Reporting	Units	Dilution	Batch	Prepared	Analyzed	Method	Notes
		Limit							
C10-C28 (DRO)	ND	50	mg/kg	1	BHD0728	04/22/24	04/23/24	EPA 8015M	
C28-C36 (ORO)	ND	50	"	"	"	"	"	"	

Date Sampled: **04/19/24 00:00**

Analyte	Result	Reporting	Units	Dilution	Batch	Prepared	Analyzed	Method	Notes
		Limit							
Surrogate: o-Terphenyl	8.26	66.1 %	30-150		"	"	"	"	

**PAH by EPA Method 8270D SIM**

Summit Scientific

The results in this report apply to the samples analyzed in accordance with the chain of custody document. This analytical report must be reproduced in its entirety.



Fremont Environmental  
PO Box 1289  
Wellington CO, 80549

Project: Chevron - Wells Ranch 34F

Project Number: [none]  
Project Manager: Paul Henchan

**Reported:**  
05/24/24 16:21

**SS-05**  
**2404336-05 (Soil)**

**Summit Scientific**

**PAH by EPA Method 8270D SIM**

Date Sampled: **04/19/24 00:00**

Analyte	Result	Reporting Limit	Units	Dilution	Batch	Prepared	Analyzed	Method	Notes
Acenaphthylene	ND	0.330	mg/kg	1	BHD0712	04/22/24	04/23/24	EPA 8270D SIM	
Acenaphthene	ND	0.00500	"	"	"	"	"	"	
Anthracene	ND	0.00500	"	"	"	"	"	"	
<b>Benzo (a) anthracene</b>	<b>0.00721</b>	0.00500	"	"	"	"	"	"	
<b>Benzo (a) pyrene</b>	<b>0.0112</b>	0.00500	"	"	"	"	"	"	
<b>Benzo (b) fluoranthene</b>	<b>0.0182</b>	0.00500	"	"	"	"	"	"	
<b>Benzo (k) fluoranthene</b>	<b>0.00610</b>	0.00500	"	"	"	"	"	"	
<b>Chrysene</b>	<b>0.00922</b>	0.00500	"	"	"	"	"	"	
Dibenz (a,h) anthracene	ND	0.00500	"	"	"	"	"	"	
<b>Fluoranthene</b>	<b>0.00628</b>	0.00500	"	"	"	"	"	"	
Fluorene	ND	0.00500	"	"	"	"	"	"	
<b>Indeno (1,2,3-cd) pyrene</b>	<b>0.0182</b>	0.00500	"	"	"	"	"	"	
<b>Pyrene</b>	<b>0.0334</b>	0.00500	"	"	"	"	"	"	
1-Methylnaphthalene	ND	0.00500	"	"	"	"	"	"	
<b>2-Methylnaphthalene</b>	<b>0.00506</b>	0.00500	"	"	"	"	"	"	

Date Sampled: **04/19/24 00:00**

Analyte	Result	Reporting Limit	Units	Dilution	Batch	Prepared	Analyzed	Method	Notes
Surrogate: 2-Methylnaphthalene-d10	0.0174	52.3 %	40-150		"	"	"	"	
Surrogate: Fluoranthene-d10	0.0140	42.1 %	40-150		"	"	"	"	

**Total Metals by EPA 6020B Hot Water Soluble Extraction**

Date Sampled: **04/19/24 00:00**

Analyte	Result	Reporting Limit	Units	Dilution	Batch	Prepared	Analyzed	Method	Notes
Boron	ND	2.00	mg/L	1	BHD0747	04/22/24	05/02/24	EPA 6020B	

**Total Metals by EPA 6020B**

Summit Scientific

The results in this report apply to the samples analyzed in accordance with the chain of custody document. This analytical report must be reproduced in its entirety.



Fremont Environmental  
PO Box 1289  
Wellington CO, 80549

Project: Chevron - Wells Ranch 34F

Project Number: [none]  
Project Manager: Paul Henchan

**Reported:**  
05/24/24 16:21

**SS-05**  
**2404336-05 (Soil)**

**Summit Scientific**

**Total Metals by EPA 6020B**

Date Sampled: **04/19/24 00:00**

Analyte	Result	Reporting		Dilution	Batch	Prepared	Analyzed	Method	Notes
		Limit	Units						
Arsenic	2.34	0.200	mg/kg dry	1	BHD1037	04/29/24	05/15/24	EPA 6020B	
Barium	93.0	0.400	"	"	"	"	"	"	
Cadmium	0.382	0.200	"	"	"	"	"	"	
Copper	22.1	0.400	"	"	"	"	"	"	
Lead	19.0	0.200	"	"	"	"	"	"	
Nickel	4.96	0.400	"	"	"	"	"	"	
Silver	0.0827	0.0200	"	"	"	"	"	"	
Zinc	46.5	0.400	"	"	"	"	"	"	
Selenium	0.307	0.260	"	"	"	"	"	"	

**Hexavalent Chromium by EPA Method 7196**

Date Sampled: **04/19/24 00:00**

Analyte	Result	Reporting		Dilution	Batch	Prepared	Analyzed	Method	Notes
		Limit	Units						
Chromium, Hexavalent	ND	0.30	mg/kg dry	1	BHD0805	04/23/24	04/24/24	EPA 7196A	

**Soluble Nutrients by EPA 6020/USDA60 6(2) - Saturated Paste Extraction**

Date Sampled: **04/19/24 00:00**

Analyte	Result	Reporting		Dilution	Batch	Prepared	Analyzed	Method	Notes
		Limit	Units						
Calcium	123	0.0500	mg/L dry	1	BHE0036	05/01/24	05/22/24	EPA 6020B	
Magnesium	11.7	0.0500	"	"	"	"	"	"	
Sodium	23.5	0.0500	"	"	"	"	"	"	

**Calculated Analysis**

Date Sampled: **04/19/24 00:00**

Analyte	Result	Reporting		Dilution	Batch	Prepared	Analyzed	Method	Notes
		Limit	Units						
Sodium Adsorption Ratio	0.542	0.00100	units	1	BHE0732	05/23/24	05/23/24	Calculation	

**Physical Parameters by APHA/ASTM/EPA Methods**

Summit Scientific

*The results in this report apply to the samples analyzed in accordance with the chain of custody document. This analytical report must be reproduced in its entirety.*



Fremont Environmental  
PO Box 1289  
Wellington CO, 80549

Project: Chevron - Wells Ranch 34F

Project Number: [none]  
Project Manager: Paul Henehan

**Reported:**  
05/24/24 16:21

**SS-05**  
**2404336-05 (Soil)**

**Summit Scientific**

**Physical Parameters by APHA/ASTM/EPA Methods**

Date Sampled: **04/19/24 00:00**

Analyte	Result	Reporting Limit	Units	Dilution	Batch	Prepared	Analyzed	Method	Notes
% Solids	83.9		%	1	BHD0770	04/22/24	04/22/24	Calculation	

**Specific Conductance by EPA Method 120.1, Saturated Paste Extraction**

Date Sampled: **04/19/24 00:00**

Analyte	Result	Reporting Limit	Units	Dilution	Batch	Prepared	Analyzed	Method	Notes
Specific Conductance (EC)	0.328	0.0100	mmhos/cm	1	BHE0038	05/01/24	05/06/24	EPA 120.1	

**Physical Parameters by APHA/ASTM/EPA Methods, Saturated Paste Extraction**

Date Sampled: **04/19/24 00:00**

Analyte	Result	Reporting Limit	Units	Dilution	Batch	Prepared	Analyzed	Method	Notes
pH	8.45		pH Units	1	BHE0037	05/01/24	05/06/24	EPA 9045D	

Summit Scientific

*The results in this report apply to the samples analyzed in accordance with the chain of custody document. This analytical report must be reproduced in its entirety.*



Fremont Environmental  
PO Box 1289  
Wellington CO, 80549

Project: Chevron - Wells Ranch 34F

Project Number: [none]  
Project Manager: Paul Henchan

**Reported:**  
05/24/24 16:21

## Volatile Organic Compounds by EPA Method 8260B - Quality Control

### Summit Scientific

Analyte	Reporting			Spike	Source		%REC		RPD	
	Result	Limit	Units	Level	Result	%REC	Limits	RPD	Limit	Notes

#### Batch BHD0724 - EPA 5030 Soil MS

##### Blank (BHD0724-BLK1)

Prepared & Analyzed: 04/22/24

Benzene	ND	0.0020	mg/kg							
Toluene	ND	0.0050	"							
Ethylbenzene	ND	0.0050	"							
Xylenes (total)	ND	0.010	"							
1,2,4-Trimethylbenzene	ND	0.0050	"							
1,3,5-Trimethylbenzene	ND	0.0050	"							
Naphthalene	ND	0.0038	"							
Gasoline Range Hydrocarbons	ND	0.50	"							
Surrogate: 1,2-Dichloroethane-d4	0.0528		"	0.0400		132	50-150			
Surrogate: Toluene-d8	0.0362		"	0.0400		90.5	50-150			
Surrogate: 4-Bromofluorobenzene	0.0393		"	0.0400		98.3	50-150			

##### LCS (BHD0724-BS1)

Prepared & Analyzed: 04/22/24

Benzene	0.0848	0.0020	mg/kg	0.100		84.8	70-130			
Toluene	0.0885	0.0050	"	0.100		88.5	70-130			
Ethylbenzene	0.0977	0.0050	"	0.100		97.7	70-130			
m,p-Xylene	0.183	0.010	"	0.200		91.6	70-130			
o-Xylene	0.0927	0.0050	"	0.100		92.7	70-130			
1,2,4-Trimethylbenzene	0.0920	0.0050	"	0.100		92.0	70-130			
1,3,5-Trimethylbenzene	0.0928	0.0050	"	0.100		92.8	70-130			
Naphthalene	0.0956	0.0038	"	0.100		95.6	70-130			
Surrogate: 1,2-Dichloroethane-d4	0.0498		"	0.0400		125	50-150			
Surrogate: Toluene-d8	0.0376		"	0.0400		94.0	50-150			
Surrogate: 4-Bromofluorobenzene	0.0380		"	0.0400		95.0	50-150			

##### Matrix Spike (BHD0724-MS1)

Source: 2404307-01

Prepared & Analyzed: 04/22/24

Benzene	0.0770	0.0020	mg/kg	0.100	ND	77.0	70-130			
Toluene	0.0773	0.0050	"	0.100	ND	77.3	70-130			
Ethylbenzene	0.0817	0.0050	"	0.100	ND	81.7	70-130			
m,p-Xylene	0.152	0.010	"	0.200	ND	76.0	70-130			
o-Xylene	0.0767	0.0050	"	0.100	ND	76.7	70-130			
1,2,4-Trimethylbenzene	0.0681	0.0050	"	0.100	ND	68.1	70-130			QM-07
1,3,5-Trimethylbenzene	0.0700	0.0050	"	0.100	ND	70.0	70-130			
Naphthalene	0.0650	0.0038	"	0.100	ND	65.0	70-130			QM-07
Surrogate: 1,2-Dichloroethane-d4	0.0532		"	0.0400		133	50-150			
Surrogate: Toluene-d8	0.0388		"	0.0400		97.0	50-150			
Surrogate: 4-Bromofluorobenzene	0.0392		"	0.0400		98.0	50-150			

Summit Scientific

The results in this report apply to the samples analyzed in accordance with the chain of custody document. This analytical report must be reproduced in its entirety.





Fremont Environmental  
PO Box 1289  
Wellington CO, 80549

Project: Chevron - Wells Ranch 34F

Project Number: [none]  
Project Manager: Paul Henchan

**Reported:**  
05/24/24 16:21

**Volatile Organic Compounds by EPA Method 8260B - Quality Control**  
**Summit Scientific**

Analyte	Reporting			Spike	Source		%REC		RPD	
	Result	Limit	Units	Level	Result	%REC	Limits	RPD	Limit	Notes

**Batch BHD0724 - EPA 5030 Soil MS**

Matrix Spike Dup (BHD0724-MSD1)		Source: 2404307-01			Prepared & Analyzed: 04/22/24					
Benzene	0.0867	0.0020	mg/kg	0.100	ND	86.7	70-130	11.9	30	
Toluene	0.0819	0.0050	"	0.100	ND	81.9	70-130	5.77	30	
Ethylbenzene	0.0801	0.0050	"	0.100	ND	80.1	70-130	1.97	30	
m,p-Xylene	0.149	0.010	"	0.200	ND	74.4	70-130	2.19	30	
o-Xylene	0.0736	0.0050	"	0.100	ND	73.6	70-130	4.03	30	
1,2,4-Trimethylbenzene	0.0593	0.0050	"	0.100	ND	59.3	70-130	13.8	30	QM-07
1,3,5-Trimethylbenzene	0.0610	0.0050	"	0.100	ND	61.0	70-130	13.6	30	QM-07
Naphthalene	0.0521	0.0038	"	0.100	ND	52.1	70-130	22.1	30	QM-07
Surrogate: 1,2-Dichloroethane-d4		0.0608	"	0.0400		152	50-150			QM-07
Surrogate: Toluene-d8		0.0387	"	0.0400		96.7	50-150			
Surrogate: 4-Bromofluorobenzene		0.0392	"	0.0400		98.0	50-150			

Summit Scientific

*The results in this report apply to the samples analyzed in accordance with the chain of custody document. This analytical report must be reproduced in its entirety.*



Fremont Environmental  
PO Box 1289  
Wellington CO, 80549

Project: Chevron - Wells Ranch 34F

Project Number: [none]  
Project Manager: Paul Henchan

**Reported:**  
05/24/24 16:21

**Extractable Petroleum Hydrocarbons by 8015 - Quality Control**  
**Summit Scientific**

Analyte	Reporting			Spike	Source		%REC		RPD	
	Result	Limit	Units	Level	Result	%REC	Limits	RPD	Limit	Notes

**Batch BHD0728 - EPA 3550A**

**Blank (BHD0728-BLK1)**

Prepared: 04/22/24 Analyzed: 04/23/24

C10-C28 (DRO)	ND	50	mg/kg							
C28-C36 (ORO)	ND	50	"							
Surrogate: o-Terphenyl	14.7		"	12.5		117	30-150			

**LCS (BHD0728-BS1)**

Prepared: 04/22/24 Analyzed: 04/23/24

C10-C28 (DRO)	513	50	mg/kg	500		103	70-130			
Surrogate: o-Terphenyl	13.1		"	12.5		105	30-150			

**Matrix Spike (BHD0728-MS1)**

Source: 2404307-01

Prepared: 04/22/24 Analyzed: 04/23/24

C10-C28 (DRO)	518	50	mg/kg	500	32.0	97.2	70-130			
Surrogate: o-Terphenyl	7.92		"	12.5		63.4	30-150			

**Matrix Spike Dup (BHD0728-MSD1)**

Source: 2404307-01

Prepared: 04/22/24 Analyzed: 04/23/24

C10-C28 (DRO)	447	50	mg/kg	500	32.0	82.9	70-130	14.8	20	
Surrogate: o-Terphenyl	7.84		"	12.5		62.7	30-150			

Summit Scientific

The results in this report apply to the samples analyzed in accordance with the chain of custody document. This analytical report must be reproduced in its entirety.



Fremont Environmental  
PO Box 1289  
Wellington CO, 80549

Project: Chevron - Wells Ranch 34F

Project Number: [none]  
Project Manager: Paul Henchan

**Reported:**  
05/24/24 16:21

### PAH by EPA Method 8270D SIM - Quality Control

#### Summit Scientific

Analyte	Reporting			Spike	Source		%REC		RPD	
	Result	Limit	Units	Level	Result	%REC	Limits	RPD	Limit	Notes

#### Batch BHD0712 - EPA 5030 Soil MS

##### Blank (BHD0712-BLK1)

Prepared & Analyzed: 04/22/24

Acenaphthylene	ND	0.330	mg/kg							
Acenaphthene	ND	0.00500	"							
Anthracene	ND	0.00500	"							
Benzo (a) anthracene	ND	0.00500	"							
Benzo (a) pyrene	ND	0.00500	"							
Benzo (b) fluoranthene	ND	0.00500	"							
Benzo (k) fluoranthene	ND	0.00500	"							
Chrysene	ND	0.00500	"							
Dibenz (a,h) anthracene	ND	0.00500	"							
Fluoranthene	ND	0.00500	"							
Fluorene	ND	0.00500	"							
Indeno (1,2,3-cd) pyrene	ND	0.00500	"							
Pyrene	ND	0.00500	"							
1-Methylnaphthalene	ND	0.00500	"							
2-Methylnaphthalene	ND	0.00500	"							
Surrogate: 2-Methylnaphthalene-d10	0.0276		"	0.0333		82.8	40-150			
Surrogate: Fluoranthene-d10	0.0277		"	0.0333		83.1	40-150			

##### LCS (BHD0712-BS1)

Prepared & Analyzed: 04/22/24

Acenaphthylene	0.0307	0.330	mg/kg	0.0333		92.1	30-120			
Acenaphthene	0.0310	0.00500	"	0.0333		93.0	31-137			
Anthracene	0.0314	0.00500	"	0.0333		94.2	30-120			
Benzo (a) anthracene	0.0285	0.00500	"	0.0333		85.4	30-120			
Benzo (a) pyrene	0.0242	0.00500	"	0.0333		72.6	30-120			
Benzo (b) fluoranthene	0.0259	0.00500	"	0.0333		77.6	30-120			
Benzo (k) fluoranthene	0.0300	0.00500	"	0.0333		89.9	30-120			
Chrysene	0.0325	0.00500	"	0.0333		97.6	30-120			
Dibenz (a,h) anthracene	0.0206	0.00500	"	0.0333		61.7	30-120			
Fluoranthene	0.0310	0.00500	"	0.0333		92.9	30-120			
Fluorene	0.0268	0.00500	"	0.0333		80.5	30-120			
Indeno (1,2,3-cd) pyrene	0.0193	0.00500	"	0.0333		57.9	30-120			
Pyrene	0.0335	0.00500	"	0.0333		100	35-142			
1-Methylnaphthalene	0.0344	0.00500	"	0.0333		103	35-142			
2-Methylnaphthalene	0.0265	0.00500	"	0.0333		79.5	35-142			
Surrogate: 2-Methylnaphthalene-d10	0.0303		"	0.0333		90.8	40-150			
Surrogate: Fluoranthene-d10	0.0287		"	0.0333		86.0	40-150			

Summit Scientific

The results in this report apply to the samples analyzed in accordance with the chain of custody document. This analytical report must be reproduced in its entirety.



Fremont Environmental  
PO Box 1289  
Wellington CO, 80549

Project: Chevron - Wells Ranch 34F

Project Number: [none]  
Project Manager: Paul Henchan

**Reported:**  
05/24/24 16:21

### PAH by EPA Method 8270D SIM - Quality Control

#### Summit Scientific

Analyte	Reporting			Spike	Source	%REC		RPD		
	Result	Limit	Units	Level	Result	%REC	Limits	RPD	Limit	Notes

#### Batch BHD0712 - EPA 5030 Soil MS

Matrix Spike (BHD0712-MS1)			Source: 2404336-01		Prepared & Analyzed: 04/22/24						
Acenaphthylene	ND	0.330	mg/kg	0.0333	ND		15-130				QM-01
Acenaphthene	0.0153	0.00500	"	0.0333	ND	46.0	31-137				
Anthracene	0.0165	0.00500	"	0.0333	ND	49.6	30-120				
Benzo (a) anthracene	0.0193	0.00500	"	0.0333	0.00514	42.4	30-120				
Benzo (a) pyrene	0.0163	0.00500	"	0.0333	0.00631	30.0	30-120				
Benzo (b) fluoranthene	0.0185	0.00500	"	0.0333	0.0138	14.0	30-120				QM-01
Benzo (k) fluoranthene	0.0181	0.00500	"	0.0333	0.00618	35.8	30-120				
Chrysene	0.0196	0.00500	"	0.0333	0.00521	43.2	30-120				
Dibenz (a,h) anthracene	0.0150	0.00500	"	0.0333	ND	45.1	30-120				
Fluoranthene	0.0200	0.00500	"	0.0333	0.00685	39.3	30-120				
Fluorene	0.0180	0.00500	"	0.0333	ND	54.1	30-120				
Indeno (1,2,3-cd) pyrene	0.0140	0.00500	"	0.0333	ND	42.1	30-120				
Pyrene	0.0211	0.00500	"	0.0333	0.0138	22.1	35-142				QM-01
1-Methylnaphthalene	0.0168	0.00500	"	0.0333	ND	50.3	15-130				
2-Methylnaphthalene	0.0156	0.00500	"	0.0333	ND	46.9	15-130				
Surrogate: 2-Methylnaphthalene-d10	0.0160		"	0.0333		47.9	40-150				
Surrogate: Fluoranthene-d10	0.0194		"	0.0333		58.3	40-150				

Matrix Spike Dup (BHD0712-MSD1)			Source: 2404336-01		Prepared & Analyzed: 04/22/24						
Acenaphthylene	ND	0.330	mg/kg	0.0333	ND		15-130		50		QM-01
Acenaphthene	0.0161	0.00500	"	0.0333	ND	48.4	31-137	4.98	30		
Anthracene	0.0166	0.00500	"	0.0333	ND	49.8	30-120	0.381	30		
Benzo (a) anthracene	0.0203	0.00500	"	0.0333	0.00514	45.4	30-120	5.02	30		
Benzo (a) pyrene	0.0185	0.00500	"	0.0333	0.00631	36.5	30-120	12.6	30		
Benzo (b) fluoranthene	0.0251	0.00500	"	0.0333	0.0138	33.7	30-120	30.2	30		QM-01
Benzo (k) fluoranthene	0.0211	0.00500	"	0.0333	0.00618	44.7	30-120	15.1	30		
Chrysene	0.0182	0.00500	"	0.0333	0.00521	39.1	30-120	7.17	30		
Dibenz (a,h) anthracene	0.0149	0.00500	"	0.0333	ND	44.7	30-120	0.770	30		
Fluoranthene	0.0219	0.00500	"	0.0333	0.00685	45.1	30-120	9.30	30		
Fluorene	0.0172	0.00500	"	0.0333	ND	51.5	30-120	5.04	30		
Indeno (1,2,3-cd) pyrene	0.0154	0.00500	"	0.0333	ND	46.3	30-120	9.47	30		
Pyrene	0.0271	0.00500	"	0.0333	0.0138	40.2	35-142	24.9	30		
1-Methylnaphthalene	0.0186	0.00500	"	0.0333	ND	55.8	15-130	10.4	50		
2-Methylnaphthalene	0.0172	0.00500	"	0.0333	ND	51.6	15-130	9.64	50		
Surrogate: 2-Methylnaphthalene-d10	0.0182		"	0.0333		54.5	40-150				
Surrogate: Fluoranthene-d10	0.0182		"	0.0333		54.7	40-150				

Summit Scientific

The results in this report apply to the samples analyzed in accordance with the chain of custody document. This analytical report must be reproduced in its entirety.



Fremont Environmental  
PO Box 1289  
Wellington CO, 80549

Project: Chevron - Wells Ranch 34F

Project Number: [none]  
Project Manager: Paul Henchan

**Reported:**  
05/24/24 16:21

**Total Metals by EPA 6020B Hot Water Soluble Extraction - Quality Control**  
**Summit Scientific**

Analyte	Reporting			Spike	Source		%REC		RPD	
	Result	Limit	Units	Level	Result	%REC	Limits	RPD	Limit	Notes

**Batch BHD0747 - EPA 3050B**

**Blank (BHD0747-BLK1)**

Prepared: 04/22/24 Analyzed: 05/02/24

Boron ND 2.00 mg/L

**LCS (BHD0747-BS1)**

Prepared: 04/22/24 Analyzed: 05/02/24

Boron 4.88 2.00 mg/L 5.00 97.6 80-120

**Duplicate (BHD0747-DUP1)**

Source: 2402319-01RE1

Prepared: 04/22/24 Analyzed: 05/02/24

Boron 2.65 2.00 mg/L 2.58 2.72 20

**Matrix Spike (BHD0747-MS1)**

Source: 2402319-01RE1

Prepared: 04/22/24 Analyzed: 05/02/24

Boron 7.81 2.00 mg/L 5.05 2.58 104 75-125

**Matrix Spike Dup (BHD0747-MSD1)**

Source: 2402319-01RE1

Prepared: 04/22/24 Analyzed: 05/02/24

Boron 7.56 2.00 mg/L 5.05 2.58 98.8 75-125 3.29 25

Summit Scientific

*The results in this report apply to the samples analyzed in accordance with the chain of custody document. This analytical report must be reproduced in its entirety.*



Fremont Environmental  
PO Box 1289  
Wellington CO, 80549

Project: Chevron - Wells Ranch 34F

Project Number: [none]  
Project Manager: Paul Henchan

**Reported:**  
05/24/24 16:21

**Total Metals by EPA 6020B - Quality Control**  
**Summit Scientific**

Analyte	Reporting			Spike	Source		%REC		RPD	
	Result	Limit	Units	Level	Result	%REC	Limits	RPD	Limit	Notes

**Batch BHD1037 - EPA 3050B**

**Blank (BHD1037-BLK1)**

Prepared: 04/29/24 Analyzed: 05/15/24

Arsenic	ND	0.200	mg/kg wet
Barium	ND	0.400	"
Cadmium	ND	0.200	"
Copper	ND	0.400	"
Lead	ND	0.200	"
Nickel	ND	0.400	"
Silver	ND	0.0200	"
Zinc	ND	0.400	"
Selenium	ND	0.260	"

**LCS (BHD1037-BS1)**

Prepared: 04/29/24 Analyzed: 05/15/24

Arsenic	37.9	0.200	mg/kg wet	40.0	94.7	80-120
Barium	39.5	0.400	"	40.0	98.8	80-120
Cadmium	1.98	0.200	"	2.00	98.9	80-120
Copper	38.5	0.400	"	40.0	96.3	80-120
Lead	19.5	0.200	"	20.0	97.5	80-120
Nickel	42.1	0.400	"	40.0	105	80-120
Silver	1.98	0.0200	"	2.00	99.1	80-120
Zinc	38.1	0.400	"	40.0	95.2	80-120
Selenium	3.89	0.260	"	4.00	97.3	80-120

**Duplicate (BHD1037-DUP1)**

Source: 2404289-01

Prepared: 04/29/24 Analyzed: 05/15/24

Arsenic	0.526	0.200	mg/kg dry	0.434	19.0	20	
Barium	6.23	0.400	"	5.53	11.9	20	
Cadmium	0.0336	0.200	"	0.0260	25.6	20	QR-01
Copper	1.07	0.400	"	1.06	1.21	20	
Lead	1.51	0.200	"	1.61	6.45	20	
Nickel	0.812	0.400	"	0.639	23.9	20	QR-01
Silver	0.00497	0.0200	"	0.00710	35.2	20	QR-01
Zinc	5.88	0.400	"	5.60	4.79	20	
Selenium	ND	0.260	"	ND		20	

Summit Scientific

*The results in this report apply to the samples analyzed in accordance with the chain of custody document. This analytical report must be reproduced in its entirety.*





Fremont Environmental  
PO Box 1289  
Wellington CO, 80549

Project: Chevron - Wells Ranch 34F

Project Number: [none]  
Project Manager: Paul Henchan

**Reported:**  
05/24/24 16:21

**Total Metals by EPA 6020B - Quality Control**  
**Summit Scientific**

Analyte	Reporting			Spike	Source		%REC		RPD	
	Result	Limit	Units	Level	Result	%REC	Limits	RPD	Limit	Notes

**Batch BHD1037 - EPA 3050B**

**Matrix Spike (BHD1037-MS1)**

Source: 2404289-01

Prepared: 04/29/24 Analyzed: 05/15/24

Arsenic	36.6	0.200	mg/kg dry	37.4	0.434	96.8	75-125
Barium	45.1	0.400	"	37.4	5.53	106	75-125
Cadmium	2.03	0.200	"	1.87	0.0260	107	75-125
Copper	37.4	0.400	"	37.4	1.06	97.1	75-125
Lead	21.2	0.200	"	18.7	1.61	105	75-125
Nickel	35.9	0.400	"	37.4	0.639	94.4	75-125
Silver	1.96	0.0200	"	1.87	0.00710	105	75-125
Zinc	41.9	0.400	"	37.4	5.60	97.2	75-125
Selenium	3.84	0.260	"	3.74	ND	103	75-125

**Matrix Spike Dup (BHD1037-MSD1)**

Source: 2404289-01

Prepared: 04/29/24 Analyzed: 05/15/24

Arsenic	36.7	0.200	mg/kg dry	37.4	0.434	97.1	75-125	0.302	25
Barium	42.6	0.400	"	37.4	5.53	99.2	75-125	5.71	25
Cadmium	1.88	0.200	"	1.87	0.0260	99.3	75-125	7.38	25
Copper	37.6	0.400	"	37.4	1.06	97.7	75-125	0.575	25
Lead	20.0	0.200	"	18.7	1.61	98.3	75-125	5.84	25
Nickel	35.4	0.400	"	37.4	0.639	93.0	75-125	1.49	25
Silver	1.82	0.0200	"	1.87	0.00710	97.2	75-125	7.38	25
Zinc	42.2	0.400	"	37.4	5.60	97.8	75-125	0.529	25
Selenium	3.78	0.260	"	3.74	ND	101	75-125	1.71	25

Summit Scientific

*The results in this report apply to the samples analyzed in accordance with the chain of custody document. This analytical report must be reproduced in its entirety.*



Fremont Environmental  
PO Box 1289  
Wellington CO, 80549

Project: Chevron - Wells Ranch 34F

Project Number: [none]  
Project Manager: Paul Henehan

**Reported:**  
05/24/24 16:21

**Hexavalent Chromium by EPA Method 7196 - Quality Control**  
**Summit Scientific**

Analyte	Reporting			Spike	Source		%REC		RPD	
	Result	Limit	Units	Level	Result	%REC	Limits	RPD	Limit	Notes

**Batch BHD0805 - 3060A Mod**

**Blank (BHD0805-BLK1)**

Prepared: 04/23/24 Analyzed: 04/24/24

Chromium, Hexavalent ND 0.30 mg/kg wet

**LCS (BHD0805-BS1)**

Prepared: 04/23/24 Analyzed: 04/24/24

Chromium, Hexavalent 24.8 0.30 mg/kg wet 25.0 99.4 80-120

**Duplicate (BHD0805-DUP1)**

**Source: 2404263-01**

Prepared: 04/23/24 Analyzed: 04/24/24

Chromium, Hexavalent ND 0.30 mg/kg dry ND 20

**Matrix Spike (BHD0805-MS1)**

**Source: 2404263-01**

Prepared: 04/23/24 Analyzed: 04/24/24

Chromium, Hexavalent 23.9 0.30 mg/kg dry 29.7 ND 80.6 75-125

**Matrix Spike Dup (BHD0805-MSD1)**

**Source: 2404263-01**

Prepared: 04/23/24 Analyzed: 04/24/24

Chromium, Hexavalent 24.4 0.30 mg/kg dry 29.7 ND 82.0 75-125 1.72 20

Summit Scientific

*The results in this report apply to the samples analyzed in accordance with the chain of custody document. This analytical report must be reproduced in its entirety.*



Fremont Environmental  
PO Box 1289  
Wellington CO, 80549

Project: Chevron - Wells Ranch 34F

Project Number: [none]  
Project Manager: Paul Henchan

**Reported:**  
05/24/24 16:21

**Soluble Nutrients by EPA 6020/USDA60 6(2) - Saturated Paste Extraction - Quality Control**  
**Summit Scientific**

Analyte	Reporting			Spike	Source		%REC		RPD	
	Result	Limit	Units	Level	Result	%REC	Limits	RPD	Limit	Notes

**Batch BHE0036 - General Preparation**

**Blank (BHE0036-BLK1)**

Prepared: 05/01/24 Analyzed: 05/22/24

Calcium	ND	0.0500	mg/L wet
Magnesium	ND	0.0500	"
Sodium	ND	0.0500	"

**LCS (BHE0036-BS1)**

Prepared: 05/01/24 Analyzed: 05/22/24

Calcium	5.48	0.0500	mg/L wet	5.00	110	70-130
Magnesium	5.10	0.0500	"	5.00	102	70-130
Sodium	5.17	0.0500	"	5.00	103	70-130

Summit Scientific

*The results in this report apply to the samples analyzed in accordance with the chain of custody document. This analytical report must be reproduced in its entirety.*



Fremont Environmental	Project: Chevron - Wells Ranch 34F	
PO Box 1289	Project Number: [none]	Reported:
Wellington CO, 80549	Project Manager: Paul Henchan	05/24/24 16:21

Physical Parameters by APHA/ASTM/EPA Methods - Quality Control

Summit Scientific

Analyte	Result	Reporting		Spike	Source		%REC		RPD	
		Limit	Units		Result	%REC	Limits	RPD	Limit	Notes

Batch BHD0770 - General Preparation

Duplicate (BHD0770-DUP1)	Source: 2404298-01	Prepared & Analyzed: 04/22/24
% Solids	77.6	%77.10.61020

Summit Scientific

Judy Wood

The results in this report apply to the samples analyzed in accordance with the chain of custody document. This analytical report must be reproduced in its entirety.



Fremont Environmental  
PO Box 1289  
Wellington CO, 80549

Project: Chevron - Wells Ranch 34F

Project Number: [none]  
Project Manager: Paul Henchan

**Reported:**  
05/24/24 16:21

**Specific Conductance by EPA Method 120.1, Saturated Paste Extraction - Quality Control**

**Summit Scientific**

Analyte	Result	Reporting		Spike Level	Source		%REC		RPD	
		Limit	Units		Result	%REC	Limits	RPD	Limit	Notes

**Batch BHE0038 - General Preparation**

**Blank (BHE0038-BLK1)**

Prepared: 05/01/24 Analyzed: 05/06/24

Specific Conductance (EC) ND 0.0100 mmhos/cm

**LCS (BHE0038-BS1)**

Prepared: 05/01/24 Analyzed: 05/06/24

Specific Conductance (EC) 0.157 0.0100 mmhos/cm 0.150 105 95-105

**Duplicate (BHE0038-DUP1)**

**Source: 2404287-02**

Prepared: 05/01/24 Analyzed: 05/06/24

Specific Conductance (EC) 0.686 0.0100 mmhos/cm 0.690 0.596 20

Summit Scientific

*The results in this report apply to the samples analyzed in accordance with the chain of custody document. This analytical report must be reproduced in its entirety.*



Fremont Environmental  
PO Box 1289  
Wellington CO, 80549

Project: Chevron - Wells Ranch 34F

Project Number: [none]  
Project Manager: Paul Henchan

**Reported:**  
05/24/24 16:21

**Physical Parameters by APHA/ASTM/EPA Methods, Saturated Paste Extraction - Quality Control**  
**Summit Scientific**

Analyte	Result	Reporting		Spike Level	Source Result	%REC		RPD		Notes
		Limit	Units			%REC	Limits	RPD	Limit	

**Batch BHE0037 - General Preparation**

**LCS (BHE0037-BS1)**

Prepared: 05/01/24 Analyzed: 05/06/24

pH	9.11	pH Units	9.18	99.2	95-105
----	------	----------	------	------	--------

**Duplicate (BHE0037-DUP1)**

**Source: 2404287-02**

Prepared: 05/01/24 Analyzed: 05/06/24

pH	8.27	pH Units	8.29	0.242	20
----	------	----------	------	-------	----

Summit Scientific

*The results in this report apply to the samples analyzed in accordance with the chain of custody document. This analytical report must be reproduced in its entirety.*





Fremont Environmental  
PO Box 1289  
Wellington CO, 80549

Project: Chevron - Wells Ranch 34F

Project Number: [none]  
Project Manager: Paul Henchan

**Reported:**  
05/24/24 16:21

### Notes and Definitions

QR-01	Analyses are not controlled on RPD values from sample concentrations less than 10 times the reporting limit. QC batch accepted based on LCS and/or LCSD QC results.
QM-07	The spike recovery was outside acceptance limits for the MS and/or MSD. The batch was accepted based on acceptable LCS/LCSD recovery.
QM-01	The spike recovery for this QC sample is outside of established control limits due to sample matrix interference.
E	The concentration indicated for this analyte is an estimated value above the calibration range of the instrument.
DET	Analyte DETECTED
ND	Analyte NOT DETECTED at or above the reporting limit
NR	Not Reported
dry	Sample results reported on a dry weight basis
RPD	Relative Percent Difference

# Summit Scientific

---

4653 Table Mountain Drive, Golden, Colorado 80403

303.277.9310

June 04, 2024

Paul Henchan

Fremont Environmental

PO Box 1289

Wellington, CO 80549

RE: Chevron - Wells Ranch 34F

Work Order #2404337

Enclosed are the results of analyses for samples received by Summit Scientific on 04/19/24 17:00. If you have any questions concerning this report, please feel free to contact me.

Sincerely,

A handwritten signature in black ink, appearing to read "Jacob Wood". The signature is written in a cursive, flowing style.

Jacob Wood For Paul Shrewsbury

President



Fremont Environmental  
PO Box 1289  
Wellington CO, 80549

Project: Chevron - Wells Ranch 34F

Project Number: [none]  
Project Manager: Paul Henchan

**Reported:**  
06/04/24 13:21

### ANALYTICAL REPORT FOR SAMPLES

Sample ID	Laboratory ID	Matrix	Date Sampled	Date Received
BG-N	2404337-01	Soil	04/19/24 17:00	04/19/24 17:00
BG-S	2404337-02	Soil	04/19/24 17:00	04/19/24 17:00
BG-E	2404337-03	Soil	04/19/24 17:00	04/19/24 17:00
BG-W	2404337-04	Soil	04/19/24 17:00	04/19/24 17:00
BG-IN	2404337-05	Soil	04/19/24 17:00	04/19/24 17:00

Summit Scientific

*The results in this report apply to the samples analyzed in accordance with the chain of custody document. This analytical report must be reproduced in its entirety.*

# SUMMIT SCIENTIFIC

4653 Table Mountain Drive  
Golden, CO 80403  
303-277-9310

Lab ID	Page 1 of 1
2404337	

Send Data To:		Send Invoice To:	
Client: Fremont	Project Manager: Paul Henehan	Company: CHEVRON	
Address:	E-Mail:	Project Name/Location: WELLS RANCH 34F	
City/State/Zip:		AFE#:	
Phone:	Project Name: WELLS RANCH 34F	PO/Billing Codes:	
Sampler Name: HENEHAN	Project Number:	Contact:	

				Preservative				Matrix				Analysis Requested				Special Instructions	
ID	Sample Description	Date Sampled	Time Sampled	# of containers	HCl	HNO3	None	Other	Water	Soil	Air-Canister #	Other					
1	BG-N	4/19/24			2		✓			✓			✓	✓			
2	BG-S	↓			↓		↓			↓			↓	↓			
3	BG-E	↓			↓		↓			↓			↓	↓			
4	BG-W	↓			↓		↓			↓			↓	↓			
5	BG-IN	↓			↓		↓			↓			↓	↓			
6																	
7																	
8																	
9																	
10																	
11																	
12																	
13																	
14																	
15																	

Relinquished by:	Date/Time:	Received by:	Date/Time:	TAT Business Days	Field D0	Notes:
MA/FE 4/19/24 1200		[Signature]	4/19/24 1700	Same Day	Field EC	
Relinquished by:	Date/Time:	Received by:	Date/Time:	1 Day	Field ORP	
				2 Days	Field pH	
				3 Days	Field Temp.	
Relinquished by:	Date/Time:	Received by:	Date/Time:	Standard	Field Turb.	
Temperature Upon Receipt: 0.1	Corrected Temperature: 0	IR gun #:		HNO3 lot #:		

S<sub>2</sub>

## Sample Receipt Checklist

S2 Work Order# 2404337Client: FremontClient Project ID: Wellbranch 34FShipped Via: H.D./P.U./FedEx/UPS/USPS/Other ☐Airbill #:                     

<input type="checkbox"/>	<input checked="" type="checkbox"/>	<input type="checkbox"/>	<input type="checkbox"/>	<input type="checkbox"/>
--------------------------	-------------------------------------	--------------------------	--------------------------	--------------------------

Matrix (Check all that apply)

Air ☐Soil/Solid ☒Water ☐Other ☐

Temp (°C)

10.1

Thermometer #

1

	Yes	No	N/A	Comments (if any)
If samples require cooling, is the temperature < 6°C? <sup>(1)</sup> NOTE: If samples are delivered the same day of sampling, this requirement is met if there is evidence that cooling has begun.	<input checked="" type="checkbox"/>	<input type="checkbox"/>	<input type="checkbox"/>	
If custody seals are present, are they intact? <sup>(1)</sup>	<input checked="" type="checkbox"/>	<input type="checkbox"/>	<input type="checkbox"/>	ON ICE
Are samples due within 48 hours present?	<input type="checkbox"/>	<input checked="" type="checkbox"/>	<input type="checkbox"/>	
Are water samples with short hold times present? Note the short hold analysis in the comments column - pH, Nitrate/Nitrite, Ferrous Iron (Fe <sup>2+</sup> ), Hexavalent Chromium (Cr <sup>6+</sup> , Cr VI), COD/BOD, Total Coliform, E. Coli, Total Residual Chlorine (TRC), Dissolved Oxygen	<input type="checkbox"/>	<input checked="" type="checkbox"/>	<input type="checkbox"/>	
Is a chain-of-custody (COC) form present and filled out Completely? <sup>(1)</sup>	<input checked="" type="checkbox"/>	<input type="checkbox"/>	<input type="checkbox"/>	NO Sample times
Is the COC properly relinquished by the client w/ date and time recorded? <sup>(1)</sup>	<input checked="" type="checkbox"/>	<input type="checkbox"/>	<input type="checkbox"/>	
Were all samples received intact? <sup>(1)</sup>	<input checked="" type="checkbox"/>	<input type="checkbox"/>	<input type="checkbox"/>	
Was adequate sample volume provided? <sup>(1)</sup>	<input checked="" type="checkbox"/>	<input type="checkbox"/>	<input type="checkbox"/>	
Does the COC agree with the number and type of sample bottles received? <sup>(1)</sup>	<input checked="" type="checkbox"/>	<input type="checkbox"/>	<input type="checkbox"/>	
Do the sample IDs on the bottle labels match the COC? <sup>(1)</sup>	<input checked="" type="checkbox"/>	<input type="checkbox"/>	<input type="checkbox"/>	
For volatiles in water – is there headspace present? If yes, contact client and note in narrative.	<input type="checkbox"/>	<input type="checkbox"/>	<input checked="" type="checkbox"/>	
Are samples preserved that require preservation (excluding cooling)? <sup>(1)</sup> Note the type of preservative in the comments column – HCl, H <sub>2</sub> SO <sub>4</sub> , NaOH, HNO <sub>3</sub> , etc.	<input type="checkbox"/>	<input type="checkbox"/>	<input checked="" type="checkbox"/>	
If samples are acid preserved for metals, is the pH ≤ 2? <sup>(1)</sup> Record the pH in Comments.	<input type="checkbox"/>	<input type="checkbox"/>	<input checked="" type="checkbox"/>	
If dissolved metals are requested, were samples field filtered?	<input type="checkbox"/>	<input type="checkbox"/>	<input checked="" type="checkbox"/>	
Additional Comments (if any):				

<sup>(1)</sup> If NO, then contact the client before proceeding with analysis and note in case narrative.
AS  
Custodian Printed Name

4/19/24  
Date/Time

EPA



Fremont Environmental  
PO Box 1289  
Wellington CO, 80549

Project: Chevron - Wells Ranch 34F

Project Number: [none]  
Project Manager: Paul Henchan

**Reported:**  
06/04/24 13:21

**BG-N**  
**2404337-01 (Soil)**

**Summit Scientific**

**Total Metals by EPA 6020B Hot Water Soluble Extraction**

Date Sampled: **04/19/24 17:00**

Analyte	Result	Reporting		Units	Dilution	Batch	Prepared	Analyzed	Method	Notes
		Limit								
Boron	ND	2.00		mg/L	1	BHD0818	04/23/24	05/25/24	EPA 6020B	

**Total Metals by EPA 6020B**

Date Sampled: **04/19/24 17:00**

Analyte	Result	Reporting		Units	Dilution	Batch	Prepared	Analyzed	Method	Notes
		Limit								
Arsenic	4.23	0.200		mg/kg dry	1	BHD1060	04/30/24	05/22/24	EPA 6020B	
Barium	68.4	0.400		"	"	"	"	"	"	
Cadmium	ND	0.200		"	"	"	"	"	"	
Copper	7.25	0.400		"	"	"	"	"	"	
Lead	7.75	0.200		"	"	"	"	"	"	
Nickel	7.66	0.400		"	"	"	"	"	"	
Silver	0.0302	0.0200		"	"	"	"	"	"	
Zinc	29.6	0.400		"	"	"	"	"	"	
Selenium	ND	0.260		"	"	"	"	"	"	

**Hexavalent Chromium by EPA Method 7196**

Date Sampled: **04/19/24 17:00**

Analyte	Result	Reporting		Units	Dilution	Batch	Prepared	Analyzed	Method	Notes
		Limit								
Chromium, Hexavalent	ND	0.30		mg/kg dry	1	BHD0877	04/24/24	04/24/24	EPA 7196A	

**Soluble Nutrients by EPA 6020/USDA60 6(2) - Saturated Paste Extraction**

Date Sampled: **04/19/24 17:00**

Analyte	Result	Reporting		Units	Dilution	Batch	Prepared	Analyzed	Method	Notes
		Limit								
Calcium	138	0.0500		mg/L dry	1	BHE0077	05/02/24	06/03/24	EPA 6020B	
Magnesium	26.7	0.0500		"	"	"	"	"	"	
Sodium	2.23	0.0500		"	"	"	"	"	"	

Summit Scientific

*The results in this report apply to the samples analyzed in accordance with the chain of custody document. This analytical report must be reproduced in its entirety.*



Fremont Environmental  
PO Box 1289  
Wellington CO, 80549

Project: Chevron - Wells Ranch 34F

Project Number: [none]  
Project Manager: Paul Henchan

**Reported:**  
06/04/24 13:21

**BG-N**  
**2404337-01 (Soil)**

**Summit Scientific**

**Calculated Analysis**

Date Sampled: **04/19/24 17:00**

Analyte	Result	Reporting Limit	Units	Dilution	Batch	Prepared	Analyzed	Method	Notes
Sodium Adsorption Ratio	0.0455	0.00100	units	1	BHF0067	06/04/24	06/04/24	Calculation	

**Physical Parameters by APHA/ASTM/EPA Methods**

Date Sampled: **04/19/24 17:00**

Analyte	Result	Reporting Limit	Units	Dilution	Batch	Prepared	Analyzed	Method	Notes
% Solids	90.3		%	1	BHD0810	04/23/24	04/23/24	Calculation	

**Specific Conductance by EPA Method 120.1, Saturated Paste Extraction**

Date Sampled: **04/19/24 17:00**

Analyte	Result	Reporting Limit	Units	Dilution	Batch	Prepared	Analyzed	Method	Notes
Specific Conductance (EC)	0.127	0.0100	mmhos/cm	1	BHE0078	05/02/24	05/06/24	EPA 120.1	

**Physical Parameters by APHA/ASTM/EPA Methods, Saturated Paste Extraction**

Date Sampled: **04/19/24 17:00**

Analyte	Result	Reporting Limit	Units	Dilution	Batch	Prepared	Analyzed	Method	Notes
pH	7.12		pH Units	1	BHE0079	05/02/24	05/06/24	EPA 9045D	

Summit Scientific

*The results in this report apply to the samples analyzed in accordance with the chain of custody document. This analytical report must be reproduced in its entirety.*





Fremont Environmental  
PO Box 1289  
Wellington CO, 80549

Project: Chevron - Wells Ranch 34F

Project Number: [none]  
Project Manager: Paul Henehan

**Reported:**  
06/04/24 13:21

**BG-S**  
**2404337-02 (Soil)**

**Summit Scientific**

**Total Metals by EPA 6020B Hot Water Soluble Extraction**

Date Sampled: **04/19/24 17:00**

Analyte	Result	Reporting		Units	Dilution	Batch	Prepared	Analyzed	Method	Notes
		Limit								
Boron	ND	2.00		mg/L	1	BHD0818	04/23/24	05/25/24	EPA 6020B	

**Total Metals by EPA 6020B**

Date Sampled: **04/19/24 17:00**

Analyte	Result	Reporting		Units	Dilution	Batch	Prepared	Analyzed	Method	Notes
		Limit								
Arsenic	2.40	0.200		mg/kg dry	1	BHD1060	04/30/24	05/22/24	EPA 6020B	
Barium	66.1	0.400		"	"	"	"	"	"	
Cadmium	0.241	0.200		"	"	"	"	"	"	
Copper	7.48	0.400		"	"	"	"	"	"	
Lead	7.98	0.200		"	"	"	"	"	"	
Nickel	5.91	0.400		"	"	"	"	"	"	
Silver	ND	0.0200		"	"	"	"	"	"	
Zinc	26.2	0.400		"	"	"	"	"	"	
Selenium	ND	0.260		"	"	"	"	"	"	

**Hexavalent Chromium by EPA Method 7196**

Date Sampled: **04/19/24 17:00**

Analyte	Result	Reporting		Units	Dilution	Batch	Prepared	Analyzed	Method	Notes
		Limit								
Chromium, Hexavalent	ND	0.30		mg/kg dry	1	BHD0877	04/24/24	04/24/24	EPA 7196A	

**Soluble Nutrients by EPA 6020/USDA60 6(2) - Saturated Paste Extraction**

Date Sampled: **04/19/24 17:00**

Analyte	Result	Reporting		Units	Dilution	Batch	Prepared	Analyzed	Method	Notes
		Limit								
Calcium	44.0	0.0500		mg/L dry	1	BHE0077	05/02/24	06/03/24	EPA 6020B	
Magnesium	9.96	0.0500		"	"	"	"	"	"	
Sodium	10.8	0.0500		"	"	"	"	"	"	

Summit Scientific

*The results in this report apply to the samples analyzed in accordance with the chain of custody document. This analytical report must be reproduced in its entirety.*



Fremont Environmental  
PO Box 1289  
Wellington CO, 80549

Project: Chevron - Wells Ranch 34F

Project Number: [none]  
Project Manager: Paul Henchan

**Reported:**  
06/04/24 13:21

**BG-S**  
**2404337-02 (Soil)**

**Summit Scientific**

**Calculated Analysis**

Date Sampled: **04/19/24 17:00**

Analyte	Result	Reporting Limit	Units	Dilution	Batch	Prepared	Analyzed	Method	Notes
Sodium Adsorption Ratio	0.383	0.00100	units	1	BHF0067	06/04/24	06/04/24	Calculation	

**Physical Parameters by APHA/ASTM/EPA Methods**

Date Sampled: **04/19/24 17:00**

Analyte	Result	Reporting Limit	Units	Dilution	Batch	Prepared	Analyzed	Method	Notes
% Solids	92.8		%	1	BHD0810	04/23/24	04/23/24	Calculation	

**Specific Conductance by EPA Method 120.1, Saturated Paste Extraction**

Date Sampled: **04/19/24 17:00**

Analyte	Result	Reporting Limit	Units	Dilution	Batch	Prepared	Analyzed	Method	Notes
Specific Conductance (EC)	0.425	0.0100	mmhos/cm	1	BHE0078	05/02/24	05/06/24	EPA 120.1	

**Physical Parameters by APHA/ASTM/EPA Methods, Saturated Paste Extraction**

Date Sampled: **04/19/24 17:00**

Analyte	Result	Reporting Limit	Units	Dilution	Batch	Prepared	Analyzed	Method	Notes
pH	7.25		pH Units	1	BHE0079	05/02/24	05/06/24	EPA 9045D	

Summit Scientific

*The results in this report apply to the samples analyzed in accordance with the chain of custody document. This analytical report must be reproduced in its entirety.*



Fremont Environmental  
PO Box 1289  
Wellington CO, 80549

Project: Chevron - Wells Ranch 34F

Project Number: [none]  
Project Manager: Paul Henehan

**Reported:**  
06/04/24 13:21

**BG-E**  
**2404337-03 (Soil)**

**Summit Scientific**

**Total Metals by EPA 6020B Hot Water Soluble Extraction**

Date Sampled: **04/19/24 17:00**

Analyte	Result	Reporting	Units	Dilution	Batch	Prepared	Analyzed	Method	Notes
		Limit							
Boron	ND	2.00	mg/L	1	BHD0818	04/23/24	05/25/24	EPA 6020B	

**Total Metals by EPA 6020B**

Date Sampled: **04/19/24 17:00**

Analyte	Result	Reporting	Units	Dilution	Batch	Prepared	Analyzed	Method	Notes
		Limit							
Arsenic	2.44	0.200	mg/kg dry	1	BHD1060	04/30/24	05/22/24	EPA 6020B	
Barium	54.8	0.400	"	"	"	"	"	"	
Cadmium	ND	0.200	"	"	"	"	"	"	
Copper	5.24	0.400	"	"	"	"	"	"	
Lead	6.48	0.200	"	"	"	"	"	"	
Nickel	5.00	0.400	"	"	"	"	"	"	
Silver	0.0222	0.0200	"	"	"	"	"	"	
Zinc	20.8	0.400	"	"	"	"	"	"	
Selenium	ND	0.260	"	"	"	"	"	"	

**Hexavalent Chromium by EPA Method 7196**

Date Sampled: **04/19/24 17:00**

Analyte	Result	Reporting	Units	Dilution	Batch	Prepared	Analyzed	Method	Notes
		Limit							
Chromium, Hexavalent	ND	0.30	mg/kg dry	1	BHD0877	04/24/24	04/24/24	EPA 7196A	

**Soluble Nutrients by EPA 6020/USDA60 6(2) - Saturated Paste Extraction**

Date Sampled: **04/19/24 17:00**

Analyte	Result	Reporting	Units	Dilution	Batch	Prepared	Analyzed	Method	Notes
		Limit							
Calcium	118	0.0500	mg/L dry	1	BHE0077	05/02/24	06/03/24	EPA 6020B	
Magnesium	19.2	0.0500	"	"	"	"	"	"	
Sodium	0.652	0.0500	"	"	"	"	"	"	

Summit Scientific

*The results in this report apply to the samples analyzed in accordance with the chain of custody document. This analytical report must be reproduced in its entirety.*



Fremont Environmental  
PO Box 1289  
Wellington CO, 80549

Project: Chevron - Wells Ranch 34F

Project Number: [none]  
Project Manager: Paul Henchan

**Reported:**  
06/04/24 13:21

**BG-E**  
**2404337-03 (Soil)**

**Summit Scientific**

**Calculated Analysis**

Date Sampled: **04/19/24 17:00**

Analyte	Result	Reporting Limit	Units	Dilution	Batch	Prepared	Analyzed	Method	Notes
Sodium Adsorption Ratio	0.0147	0.00100	units	1	BHF0067	06/04/24	06/04/24	Calculation	

**Physical Parameters by APHA/ASTM/EPA Methods**

Date Sampled: **04/19/24 17:00**

Analyte	Result	Reporting Limit	Units	Dilution	Batch	Prepared	Analyzed	Method	Notes
% Solids	92.8		%	1	BHD0810	04/23/24	04/23/24	Calculation	

**Specific Conductance by EPA Method 120.1, Saturated Paste Extraction**

Date Sampled: **04/19/24 17:00**

Analyte	Result	Reporting Limit	Units	Dilution	Batch	Prepared	Analyzed	Method	Notes
Specific Conductance (EC)	0.147	0.0100	mmhos/cm	1	BHE0078	05/02/24	05/06/24	EPA 120.1	

**Physical Parameters by APHA/ASTM/EPA Methods, Saturated Paste Extraction**

Date Sampled: **04/19/24 17:00**

Analyte	Result	Reporting Limit	Units	Dilution	Batch	Prepared	Analyzed	Method	Notes
pH	7.48		pH Units	1	BHE0079	05/02/24	05/06/24	EPA 9045D	

Summit Scientific

*The results in this report apply to the samples analyzed in accordance with the chain of custody document. This analytical report must be reproduced in its entirety.*



Fremont Environmental  
PO Box 1289  
Wellington CO, 80549

Project: Chevron - Wells Ranch 34F

Project Number: [none]  
Project Manager: Paul Henchan

**Reported:**  
06/04/24 13:21

**BG-W**  
**2404337-04 (Soil)**

**Summit Scientific**

**Total Metals by EPA 6020B Hot Water Soluble Extraction**

Date Sampled: **04/19/24 17:00**

Analyte	Result	Reporting		Units	Dilution	Batch	Prepared	Analyzed	Method	Notes
		Limit								
Boron	ND	2.00		mg/L	1	BHD0818	04/23/24	05/25/24	EPA 6020B	

**Total Metals by EPA 6020B**

Date Sampled: **04/19/24 17:00**

Analyte	Result	Reporting		Units	Dilution	Batch	Prepared	Analyzed	Method	Notes
		Limit								
Arsenic	2.98	0.200		mg/kg dry	1	BHD1060	04/30/24	05/22/24	EPA 6020B	
Barium	76.8	0.400		"	"	"	"	"	"	
Cadmium	0.234	0.200		"	"	"	"	"	"	
Copper	7.91	0.400		"	"	"	"	"	"	
Lead	8.06	0.200		"	"	"	"	"	"	
Nickel	7.77	0.400		"	"	"	"	"	"	
Silver	0.0313	0.0200		"	"	"	"	"	"	
Zinc	31.6	0.400		"	"	"	"	"	"	
Selenium	ND	0.260		"	"	"	"	"	"	

**Hexavalent Chromium by EPA Method 7196**

Date Sampled: **04/19/24 17:00**

Analyte	Result	Reporting		Units	Dilution	Batch	Prepared	Analyzed	Method	Notes
		Limit								
Chromium, Hexavalent	ND	0.30		mg/kg dry	1	BHD0877	04/24/24	04/24/24	EPA 7196A	

**Soluble Nutrients by EPA 6020/USDA60 6(2) - Saturated Paste Extraction**

Date Sampled: **04/19/24 17:00**

Analyte	Result	Reporting		Units	Dilution	Batch	Prepared	Analyzed	Method	Notes
		Limit								
Calcium	258	0.0500		mg/L dry	1	BHE0077	05/02/24	06/03/24	EPA 6020B	
Magnesium	50.1	0.0500		"	"	"	"	"	"	
Sodium	3.16	0.0500		"	"	"	"	"	"	

Summit Scientific

The results in this report apply to the samples analyzed in accordance with the chain of custody document. This analytical report must be reproduced in its entirety.



Fremont Environmental  
PO Box 1289  
Wellington CO, 80549

Project: Chevron - Wells Ranch 34F

Project Number: [none]  
Project Manager: Paul Henchan

**Reported:**  
06/04/24 13:21

**BG-W**  
**2404337-04 (Soil)**

**Summit Scientific**

**Calculated Analysis**

Date Sampled: **04/19/24 17:00**

Analyte	Result	Reporting Limit	Units	Dilution	Batch	Prepared	Analyzed	Method	Notes
Sodium Adsorption Ratio	0.0471	0.00100	units	1	BHF0067	06/04/24	06/04/24	Calculation	

**Physical Parameters by APHA/ASTM/EPA Methods**

Date Sampled: **04/19/24 17:00**

Analyte	Result	Reporting Limit	Units	Dilution	Batch	Prepared	Analyzed	Method	Notes
% Solids	92.3		%	1	BHD0810	04/23/24	04/23/24	Calculation	

**Specific Conductance by EPA Method 120.1, Saturated Paste Extraction**

Date Sampled: **04/19/24 17:00**

Analyte	Result	Reporting Limit	Units	Dilution	Batch	Prepared	Analyzed	Method	Notes
Specific Conductance (EC)	0.204	0.0100	mmhos/cm	1	BHE0078	05/02/24	05/06/24	EPA 120.1	

**Physical Parameters by APHA/ASTM/EPA Methods, Saturated Paste Extraction**

Date Sampled: **04/19/24 17:00**

Analyte	Result	Reporting Limit	Units	Dilution	Batch	Prepared	Analyzed	Method	Notes
pH	7.08		pH Units	1	BHE0079	05/02/24	05/06/24	EPA 9045D	

Summit Scientific

*The results in this report apply to the samples analyzed in accordance with the chain of custody document. This analytical report must be reproduced in its entirety.*



Fremont Environmental  
PO Box 1289  
Wellington CO, 80549

Project: Chevron - Wells Ranch 34F

Project Number: [none]  
Project Manager: Paul Henchan

**Reported:**  
06/04/24 13:21

**BG-IN**  
**2404337-05 (Soil)**

**Summit Scientific**

**Total Metals by EPA 6020B Hot Water Soluble Extraction**

Date Sampled: **04/19/24 17:00**

Analyte	Result	Reporting		Units	Dilution	Batch	Prepared	Analyzed	Method	Notes
		Limit								
Boron	ND	2.00		mg/L	1	BHD0818	04/23/24	05/25/24	EPA 6020B	

**Total Metals by EPA 6020B**

Date Sampled: **04/19/24 17:00**

Analyte	Result	Reporting		Units	Dilution	Batch	Prepared	Analyzed	Method	Notes
		Limit								
Arsenic	3.22	0.200		mg/kg dry	1	BHD1060	04/30/24	05/22/24	EPA 6020B	
Barium	119	0.400		"	"	"	"	"	"	
Cadmium	0.570	0.200		"	"	"	"	"	"	
Copper	27.6	0.400		"	"	"	"	"	"	
Lead	18.7	0.200		"	"	"	"	"	"	
Nickel	11.8	0.400		"	"	"	"	"	"	
Silver	0.105	0.0200		"	"	"	"	"	"	
Zinc	61.1	0.400		"	"	"	"	"	"	
Selenium	0.402	0.260		"	"	"	"	"	"	

**Hexavalent Chromium by EPA Method 7196**

Date Sampled: **04/19/24 17:00**

Analyte	Result	Reporting		Units	Dilution	Batch	Prepared	Analyzed	Method	Notes
		Limit								
Chromium, Hexavalent	ND	0.30		mg/kg dry	1	BHD0877	04/24/24	04/24/24	EPA 7196A	

**Soluble Nutrients by EPA 6020/USDA60 6(2) - Saturated Paste Extraction**

Date Sampled: **04/19/24 17:00**

Analyte	Result	Reporting		Units	Dilution	Batch	Prepared	Analyzed	Method	Notes
		Limit								
Calcium	50.4	0.0500		mg/L dry	1	BHE0077	05/02/24	06/03/24	EPA 6020B	
Magnesium	11.6	0.0500		"	"	"	"	"	"	
Sodium	3.44	0.0500		"	"	"	"	"	"	

**Calculated Analysis**

Summit Scientific

*The results in this report apply to the samples analyzed in accordance with the chain of custody document. This analytical report must be reproduced in its entirety.*



Fremont Environmental  
PO Box 1289  
Wellington CO, 80549

Project: Chevron - Wells Ranch 34F

Project Number: [none]  
Project Manager: Paul Henchan

**Reported:**  
06/04/24 13:21

**BG-IN**  
**2404337-05 (Soil)**

**Summit Scientific**

**Calculated Analysis**

Date Sampled: **04/19/24 17:00**

Analyte	Result	Reporting Limit	Units	Dilution	Batch	Prepared	Analyzed	Method	Notes
Sodium Adsorption Ratio	0.114	0.00100	units	1	BHF0067	06/04/24	06/04/24	Calculation	

**Physical Parameters by APHA/ASTM/EPA Methods**

Date Sampled: **04/19/24 17:00**

Analyte	Result	Reporting Limit	Units	Dilution	Batch	Prepared	Analyzed	Method	Notes
% Solids	78.7		%	1	BHD0810	04/23/24	04/23/24	Calculation	

**Specific Conductance by EPA Method 120.1, Saturated Paste Extraction**

Date Sampled: **04/19/24 17:00**

Analyte	Result	Reporting Limit	Units	Dilution	Batch	Prepared	Analyzed	Method	Notes
Specific Conductance (EC)	0.214	0.0100	mmhos/cm	1	BHE0078	05/02/24	05/06/24	EPA 120.1	

**Physical Parameters by APHA/ASTM/EPA Methods, Saturated Paste Extraction**

Date Sampled: **04/19/24 17:00**

Analyte	Result	Reporting Limit	Units	Dilution	Batch	Prepared	Analyzed	Method	Notes
pH	8.59		pH Units	1	BHE0079	05/02/24	05/06/24	EPA 9045D	

Summit Scientific

*The results in this report apply to the samples analyzed in accordance with the chain of custody document. This analytical report must be reproduced in its entirety.*





Fremont Environmental  
PO Box 1289  
Wellington CO, 80549

Project: Chevron - Wells Ranch 34F

Project Number: [none]  
Project Manager: Paul Henchan

**Reported:**  
06/04/24 13:21

**Total Metals by EPA 6020B Hot Water Soluble Extraction - Quality Control**

**Summit Scientific**

Analyte	Reporting			Spike	Source		%REC		RPD	
	Result	Limit	Units	Level	Result	%REC	Limits	RPD	Limit	Notes

**Batch BHD0818 - EPA 3050B**

**Blank (BHD0818-BLK1)**

Prepared: 04/23/24 Analyzed: 05/25/24

Boron ND 2.00 mg/L

**LCS (BHD0818-BS1)**

Prepared: 04/23/24 Analyzed: 05/25/24

Boron 4.76 2.00 mg/L 5.00 95.1 80-120

**Duplicate (BHD0818-DUP1)**

Source: 2402360-01RE1

Prepared: 04/23/24 Analyzed: 05/25/24

Boron 4.68 2.00 mg/L 4.23 10.2 20

**Matrix Spike (BHD0818-MS1)**

Source: 2402360-01RE1

Prepared: 04/23/24 Analyzed: 05/25/24

Boron 10.9 2.00 mg/L 5.01 4.23 134 75-125 QM-07

**Matrix Spike Dup (BHD0818-MSD1)**

Source: 2402360-01RE1

Prepared: 04/23/24 Analyzed: 05/25/24

Boron 11.4 2.00 mg/L 5.01 4.23 143 75-125 3.97 25 QM-07

Summit Scientific

*The results in this report apply to the samples analyzed in accordance with the chain of custody document. This analytical report must be reproduced in its entirety.*



Fremont Environmental  
PO Box 1289  
Wellington CO, 80549

Project: Chevron - Wells Ranch 34F

Project Number: [none]  
Project Manager: Paul Henchan

**Reported:**  
06/04/24 13:21

**Total Metals by EPA 6020B - Quality Control**  
**Summit Scientific**

Analyte	Reporting			Spike	Source		%REC		RPD	
	Result	Limit	Units	Level	Result	%REC	Limits	RPD	Limit	Notes

**Batch BHD1060 - EPA 3050B**

**Blank (BHD1060-BLK1)**

Prepared: 04/30/24 Analyzed: 05/22/24

Arsenic	ND	0.200	mg/kg wet
Barium	ND	0.400	"
Cadmium	ND	0.200	"
Copper	ND	0.400	"
Lead	ND	0.200	"
Nickel	ND	0.400	"
Silver	ND	0.0200	"
Zinc	ND	0.400	"
Selenium	ND	0.260	"

**LCS (BHD1060-BS1)**

Prepared: 04/30/24 Analyzed: 05/22/24

Arsenic	43.5	0.200	mg/kg wet	40.0	109	80-120
Barium	40.1	0.400	"	40.0	100	80-120
Cadmium	1.96	0.200	"	2.00	98.2	80-120
Copper	40.4	0.400	"	40.0	101	80-120
Lead	19.2	0.200	"	20.0	95.9	80-120
Nickel	43.6	0.400	"	40.0	109	80-120
Silver	1.95	0.0200	"	2.00	97.4	80-120
Zinc	40.4	0.400	"	40.0	101	80-120
Selenium	3.95	0.260	"	4.00	98.7	80-120

**Duplicate (BHD1060-DUP1)**

Source: 2404331-01

Prepared: 04/30/24 Analyzed: 05/22/24

Arsenic	1.48	0.200	mg/kg dry	1.35	8.75	20
Barium	9.73	0.400	"	10.0	2.85	20
Cadmium	0.0881	0.200	"	0.0738	17.6	20
Copper	1.84	0.400	"	1.67	9.26	20
Lead	2.55	0.200	"	2.33	8.66	20
Nickel	1.78	0.400	"	1.79	0.671	20
Silver	0.0127	0.0200	"	0.0120	5.95	20
Zinc	7.88	0.400	"	8.21	4.05	20
Selenium	ND	0.260	"	ND		20

Summit Scientific

*The results in this report apply to the samples analyzed in accordance with the chain of custody document. This analytical report must be reproduced in its entirety.*



Fremont Environmental  
PO Box 1289  
Wellington CO, 80549

Project: Chevron - Wells Ranch 34F

Project Number: [none]  
Project Manager: Paul Henchan

**Reported:**  
06/04/24 13:21

**Total Metals by EPA 6020B - Quality Control**  
**Summit Scientific**

Analyte	Reporting			Spike	Source		%REC		RPD	
	Result	Limit	Units	Level	Result	%REC	Limits	RPD	Limit	Notes

**Batch BHD1060 - EPA 3050B**

**Matrix Spike (BHD1060-MS1)**

Source: 2404331-01

Prepared: 04/30/24 Analyzed: 05/22/24

Arsenic	40.7	0.200	mg/kg dry	39.4	1.35	100	75-125
Barium	47.2	0.400	"	39.4	10.0	94.4	75-125
Cadmium	2.06	0.200	"	1.97	0.0738	101	75-125
Copper	41.9	0.400	"	39.4	1.67	102	75-125
Lead	21.6	0.200	"	19.7	2.33	97.8	75-125
Nickel	42.9	0.400	"	39.4	1.79	104	75-125
Silver	1.95	0.0200	"	1.97	0.0120	98.3	75-125
Zinc	49.2	0.400	"	39.4	8.21	104	75-125
Selenium	3.52	0.260	"	3.94	ND	89.5	75-125

**Matrix Spike Dup (BHD1060-MSD1)**

Source: 2404331-01

Prepared: 04/30/24 Analyzed: 05/22/24

Arsenic	41.7	0.200	mg/kg dry	39.4	1.35	102	75-125	2.35	25
Barium	48.1	0.400	"	39.4	10.0	96.8	75-125	2.03	25
Cadmium	2.13	0.200	"	1.97	0.0738	104	75-125	3.23	25
Copper	43.0	0.400	"	39.4	1.67	105	75-125	2.51	25
Lead	22.1	0.200	"	19.7	2.33	100	75-125	2.31	25
Nickel	44.1	0.400	"	39.4	1.79	107	75-125	2.75	25
Silver	1.98	0.0200	"	1.97	0.0120	99.9	75-125	1.60	25
Zinc	50.7	0.400	"	39.4	8.21	108	75-125	2.94	25
Selenium	3.59	0.260	"	3.94	ND	91.2	75-125	1.96	25

Summit Scientific

*The results in this report apply to the samples analyzed in accordance with the chain of custody document. This analytical report must be reproduced in its entirety.*



Fremont Environmental  
PO Box 1289  
Wellington CO, 80549

Project: Chevron - Wells Ranch 34F

Project Number: [none]  
Project Manager: Paul Henehan

**Reported:**  
06/04/24 13:21

**Hexavalent Chromium by EPA Method 7196 - Quality Control**  
**Summit Scientific**

Analyte	Reporting			Spike	Source		%REC		RPD	
	Result	Limit	Units	Level	Result	%REC	Limits	RPD	Limit	Notes

**Batch BHD0877 - 3060A Mod**

**Blank (BHD0877-BLK1)**

Prepared & Analyzed: 04/24/24

Chromium, Hexavalent ND 0.30 mg/kg wet

**LCS (BHD0877-BS1)**

Prepared & Analyzed: 04/24/24

Chromium, Hexavalent 25.8 0.30 mg/kg wet 25.0 103 80-120

**Duplicate (BHD0877-DUP1)**

**Source: 2404337-01**

Prepared & Analyzed: 04/24/24

Chromium, Hexavalent ND 0.30 mg/kg dry ND 20

**Matrix Spike (BHD0877-MS1)**

**Source: 2404337-01**

Prepared & Analyzed: 04/24/24

Chromium, Hexavalent 28.2 0.30 mg/kg dry 27.7 ND 102 75-125

**Matrix Spike Dup (BHD0877-MSD1)**

**Source: 2404337-01**

Prepared & Analyzed: 04/24/24

Chromium, Hexavalent 28.1 0.30 mg/kg dry 27.7 ND 102 75-125 0.197 20

Summit Scientific

*The results in this report apply to the samples analyzed in accordance with the chain of custody document. This analytical report must be reproduced in its entirety.*



Fremont Environmental  
PO Box 1289  
Wellington CO, 80549

Project: Chevron - Wells Ranch 34F

Project Number: [none]  
Project Manager: Paul Henchan

**Reported:**  
06/04/24 13:21

**Soluble Nutrients by EPA 6020/USDA60 6(2) - Saturated Paste Extraction - Quality Control**

**Summit Scientific**

Analyte	Result	Reporting		Spike Level	Source		%REC		RPD	
		Limit	Units		Result	%REC	Limits	RPD	Limit	Notes

**Batch BHE0077 - General Preparation**

**Blank (BHE0077-BLK1)**

Prepared: 05/02/24 Analyzed: 06/03/24

Calcium	ND	0.0500	mg/L wet
Magnesium	ND	0.0500	"
Sodium	ND	0.0500	"

**LCS (BHE0077-BS1)**

Prepared: 05/02/24 Analyzed: 06/03/24

Calcium	5.36	0.0500	mg/L wet	5.00	107	70-130
Magnesium	5.13	0.0500	"	5.00	103	70-130
Sodium	5.38	0.0500	"	5.00	108	70-130

Summit Scientific

*The results in this report apply to the samples analyzed in accordance with the chain of custody document. This analytical report must be reproduced in its entirety.*



Fremont Environmental  
PO Box 1289  
Wellington CO, 80549

Project: Chevron - Wells Ranch 34F

Project Number: [none]  
Project Manager: Paul Henchan

**Reported:**  
06/04/24 13:21

**Physical Parameters by APHA/ASTM/EPA Methods - Quality Control**  
**Summit Scientific**

Analyte	Result	Reporting		Spike Level	Source		%REC		RPD	
		Limit	Units		Result	%REC	Limits	RPD	Limit	Notes

**Batch BHD0810 - General Preparation**

Duplicate (BHD0810-DUP1)		Source: 2404330-01		Prepared & Analyzed: 04/23/24						
% Solids	90.6		%		90.8			0.196	20	

Summit Scientific

*The results in this report apply to the samples analyzed in accordance with the chain of custody document. This analytical report must be reproduced in its entirety.*



Fremont Environmental  
PO Box 1289  
Wellington CO, 80549

Project: Chevron - Wells Ranch 34F

Project Number: [none]  
Project Manager: Paul Henehan

**Reported:**  
06/04/24 13:21

**Specific Conductance by EPA Method 120.1, Saturated Paste Extraction - Quality Control**

**Summit Scientific**

Analyte	Result	Reporting		Spike Level	Source		%REC		RPD	
		Limit	Units		Result	%REC	Limits	RPD	Limit	Notes

**Batch BHE0078 - General Preparation**

**Blank (BHE0078-BLK1)**

Prepared: 05/02/24 Analyzed: 05/06/24

Specific Conductance (EC) ND 0.0100 mmhos/cm

**LCS (BHE0078-BS1)**

Prepared: 05/02/24 Analyzed: 05/06/24

Specific Conductance (EC) 0.158 0.0100 mmhos/cm 0.150 105 95-105

**Duplicate (BHE0078-DUP1)**

**Source: 2404314-01**

Prepared: 05/02/24 Analyzed: 05/06/24

Specific Conductance (EC) 0.434 0.0100 mmhos/cm 0.438 0.826 20

Summit Scientific

*The results in this report apply to the samples analyzed in accordance with the chain of custody document. This analytical report must be reproduced in its entirety.*



Fremont Environmental  
PO Box 1289  
Wellington CO, 80549

Project: Chevron - Wells Ranch 34F

Project Number: [none]  
Project Manager: Paul Henchan

**Reported:**  
06/04/24 13:21

**Physical Parameters by APHA/ASTM/EPA Methods, Saturated Paste Extraction - Quality Control**  
**Summit Scientific**

Analyte	Result	Reporting		Spike Level	Source Result	%REC		RPD		Notes
		Limit	Units			%REC	Limits	RPD	Limit	

**Batch BHE0079 - General Preparation**

**LCS (BHE0079-BS1)**

Prepared: 05/02/24 Analyzed: 05/06/24

pH	9.24	pH Units	9.18	101	95-105
----	------	----------	------	-----	--------

**Duplicate (BHE0079-DUP1)**

**Source: 2404314-01**

Prepared: 05/02/24 Analyzed: 05/06/24

pH	8.73	pH Units	8.73	0.00	20
----	------	----------	------	------	----

Summit Scientific

*The results in this report apply to the samples analyzed in accordance with the chain of custody document. This analytical report must be reproduced in its entirety.*





Fremont Environmental  
PO Box 1289  
Wellington CO, 80549

Project: Chevron - Wells Ranch 34F

Project Number: [none]  
Project Manager: Paul Henchan

**Reported:**  
06/04/24 13:21

### Notes and Definitions

QM-07	The spike recovery was outside acceptance limits for the MS and/or MSD. The batch was accepted based on acceptable LCS/LCSD recovery.
DET	Analyte DETECTED
ND	Analyte NOT DETECTED at or above the reporting limit
NR	Not Reported
dry	Sample results reported on a dry weight basis
RPD	Relative Percent Difference



May 07, 2024

Fremont Environmental

Paul Henehan

8305 6th St, PO Box 1289

Wellington CO 80549

Project Name - Wells Ranch 34F

Project Number - [none]

Attached are your analytical results for Wells Ranch 34F received by Origins Laboratory, Inc. April 26, 2024. This project is associated with Origins project number Y404781-01.

The analytical results in the following report were analyzed under the guidelines of EPA Methods. These methods are identified as follows; "SW" are defined in SW-846, "EPA" are defined in 40CFR part 136 and "SM" are defined in the most current revision of Standard Methods For the Examination of Water and Wastewater.

The analytical results apply specifically to the samples and analyses specified per the attached Chain of Custody. As such, this report shall not be reproduced except in full, without the written approval of Origin's laboratory.

Unless otherwise noted, the analytical results for all soil samples are reported on a wet weight basis. All analytical analyses were performed under NELAP guidelines unless noted by a data qualifier.

Any holding time exceedances, deviations from the method specifications or deviations from Origins Laboratory's Standard Operating Procedures are outlined in the case narrative.

Thank you for selecting Origins for your analytical needs. Please contact us with any questions concerning this report, or if we can help with anything at all.

Origins Laboratory, Inc.  
303.433.1322  
o-squad@oelabinc.com



1725 Elk Place, Denver, CO 80211 | Phone: 303.433.1322 | Fax: 303.265.9645

Fremont Environmental  
8305 6th St, PO Box 1289  
Wellington CO 80549

Paul Henehan  
Project Number: [none]  
Project: Wells Ranch 34F

### CROSS REFERENCE REPORT

Sample ID	Laboratory ID	Matrix	Date Sampled	Date Received
SS-06	Y404781-01	Soil	April 26, 2024 0:00	04/26/2024 15:48
SS-07	Y404781-02	Soil	April 26, 2024 0:00	04/26/2024 15:48

Origins Laboratory, Inc.



*The results in this report apply to the samples analyzed in accordance with the chain of custody document. This analytical report must be reproduced in its entirety.*

Paul Henehan  
Project Number: [none]  
Project: Wells Ranch 34F

# ORIGINS

LABORATORY, INC

www.originslaboratory.com

N404781

page | of |

Client: FREMANOT

Project Manager: HENSHAW

Address: \_\_\_\_\_

Project Name: WELLS PAVCH 34F

Telephone Number: \_\_\_\_\_

Samples Collected By: HENSHAW

Email Address: paul.h@fremanotenv.com

1725 Elk Place | Denver, CO 80211 | Phone: 303.433.1322 | Fax: 303.265.9645

Sample ID Description	Date Sampled	Time Sampled	# of Containers	Preservative			Matrix		Analysis	Sample Instructions	
				Unpreserved	HCl	HNO <sub>3</sub>	Other	Groundwater			Soil
SS-06	4/26/24		2V								1
SS-07	" "		2V								2
											3
											4
											5
											6
											7
											8
											9
											10

Reinquisitioned By:	Date:	Time:	Received By:	Date:	Time:
<u>[Signature]</u>	4/26/24	14:15	<u>HA</u>	4/26/24	14:15
Reinquished By:	Date:	Time:	Received By:	Date:	Time:
<u>HA</u>	4/26/24	5:48	<u>CHD</u>	4/26/24	15:48

Ureaground Time:  
 Same Day ☒ 24 Hr ☐  
 48 Hr ☐ 72 Hr ☐

Standard ☐

Temp Received - 10.9 Date Results Needed

Origins Laboratory, Inc.

Byron

*The results in this report apply to the samples analyzed in accordance with the chain of custody document. This analytical report must be reproduced in its entirety.*

Fremont Environmental  
8305 6th St, PO Box 1289  
Wellington CO 80549

Paul Henehan  
Project Number: [none]  
Project: Wells Ranch 34F

Origins Laboratory

F-012207-01-R1  
Effective Date: 01/09/12

### Sample Receipt Checklist

Origins Work Order: 1404781

Client: Fremont

Client Project ID: Wells Ranch

Checklist Completed by: EAH/MA

Shipped Via: H.D.  
(UPS, FedEx, Hand Delivered, Pick-up, etc.)

Airbill #: N/A

Date/time completed: 4/26/24

Matrix(s) Received: (Check all that apply): X Soil/Solid        Water        Other:       

Cooler Number/Temperature: 1, 10.9 °C        °C        °C        °C (Describe)

Thermometer ID: T005

Requirement Description	Yes	No	N/A	Comments (if any)
If samples require cooling, was the temperature between 0°C to ≤ 6°C <sup>(1)</sup> ?		/		SD
Is there ice present (document if blue ice is used)	/			
Are custody seals present on cooler? (if so, document in comments if they are signed and dated, broken or intact)			/	
Are custody seals present on each sample container? (if so, document in comments if they are signed and dated, broken or intact)			/	
Were all samples received intact <sup>(1)</sup> ?	/			
Was adequate sample volume provided <sup>(1)</sup> ?	/			
Are short holding time analytes or samples with HTs due within 48 hours present <sup>(1)</sup> ?				
Is a chain-of-custody (COC) present and filled out completely <sup>(1)</sup> ?		/		no sample times
Does the COC agree with the number and type of sample bottles received <sup>(1)</sup> ?	/			
Do the sample IDs on the bottle labels match the COC <sup>(1)</sup> ?	/			
Is the COC properly relinquished by the client with date and time recorded <sup>(1)</sup> ?	/			
For volatiles in water – is there headspace (> ¼ inch bubble) present? If yes, contact client and note in narrative.			/	
Are samples preserved that require preservation and was it checked <sup>(1)</sup> ? (note ID of confirmation instrument used in comments) / (preservation is not confirmed for subcontracted analyses in order to insure sample integrity)/(pH <2 for samples preserved with HNO <sub>3</sub> , HCL, H <sub>2</sub> SO <sub>4</sub> ) / (pH >10 for samples preserved with NaAsO <sub>2</sub> +NaOH, ZnAc+NaOH)			/	
Additional Comments (if any):				

<sup>(1)</sup>If NO, then contact the client before proceeding with analysis and note date/time and person contacted as well as the corrective action to in the additional comments (above) and the case narrative.

EAH/MA  
Reviewed by (Project Manager)

4/26/24  
Date/Time Reviewed

Origins Laboratory, Inc.

*J. Bynon*

The results in this report apply to the samples analyzed in accordance with the chain of custody document. This analytical report must be reproduced in its entirety.

Fremont Environmental  
8305 6th St, PO Box 1289  
Wellington CO 80549

Paul Henehan  
Project Number: [none]  
Project: Wells Ranch 34F

SS-06

4/26/2024 12:00:00AM

Analyte	Result	Min Detection Limit	Reporting Limit	Units	Dilution	Batch	Prepared	Analyzed	Notes
---------	--------	---------------------	-----------------	-------	----------	-------	----------	----------	-------

Origins Laboratory, Inc.  
Y404781-01 (Soil)

## Boron (DTPA Sorbitol)

Boron	0.227	0.0996	mg/L	1	B4D2912	04/29/2024	05/01/2024	
-------	-------	--------	------	---	---------	------------	------------	--

## DRO/ORO by EPA 8015D

Diesel (C10-C28)	ND	25.0	mg/kg	1	B4D2629	04/26/2024	04/27/2024	Ua
Residual Range Organics (C28-C40)	581	100	"	"	"	"	"	

Surrogate: o-Terphenyl	103 %	50-150	"	"	"	"	"	
------------------------	-------	--------	---	---	---	---	---	--

## GBTEX+TMBs by 8260D

1,2,4-Trimethylbenzene	ND	0.00200	mg/kg	1	B4D2630	04/26/2024	04/27/2024	Ua
1,3,5-Trimethylbenzene	ND	0.00200	"	"	"	"	"	Ua
Benzene	ND	0.00200	"	"	"	"	"	Ua
Ethylbenzene	ND	0.00200	"	"	"	"	"	Ua
Toluene	ND	0.00200	"	"	"	"	"	Ua
Xylenes, total	ND	0.00200	"	"	"	"	"	Ua
Gasoline Range Hydrocarbons	ND	0.200	"	"	"	"	"	Ua

Surrogate: 1,2-Dichloroethane-d4	101 %	70-130	"	"	"	"	"	
Surrogate: Toluene-d8	98.6 %	70-130	"	"	"	"	"	

Origins Laboratory, Inc.



The results in this report apply to the samples analyzed in accordance with the chain of custody document. This analytical report must be reproduced in its entirety.

Fremont Environmental  
8305 6th St, PO Box 1289  
Wellington CO 80549

Paul Henehan  
Project Number: [none]  
Project: Wells Ranch 34F

## SS-06

4/26/2024 12:00:00AM

Analyte	Result	Min Detection Limit	Reporting Limit	Units	Dilution	Batch	Prepared	Analyzed	Notes
---------	--------	---------------------	-----------------	-------	----------	-------	----------	----------	-------

## Origins Laboratory, Inc. Y404781-01 (Soil)

### GBTEX+TMBs by 8260D

Surrogate: 4-Bromofluorobenzene 108 % 70-130 B4D26 30 04/26/2024 04/27/2024

### Metals by Saturated Paste by EPA 6010

Calcium	1.15	0.499	meq/L	10	[CALC]	04/27/2024	04/29/2024
Magnesium	ND	0.823	"	"	"	"	"
Sodium	0.726	0.435	"	"	"	"	"

### PAH by EPA 8270E

1-Methylnaphthalene	ND	0.002	mg/kg	1	B4D2627	04/26/2024	04/29/2024	Ua
2-Methylnaphthalene	ND	0.002	"	"	"	"	"	Ua
Acenaphthene	ND	0.020	"	"	"	"	"	Ua
Anthracene	ND	0.020	"	"	"	"	"	Ua
Benzo (a) anthracene	0.051	0.005	"	"	"	"	"	
Benzo (a) pyrene	0.071	0.020	"	"	"	"	"	
Benzo (b) fluoranthene	0.068	0.020	"	"	"	"	"	
Benzo (k) fluoranthene	0.030	0.020	"	"	"	"	"	
Chrysene	0.076	0.020	"	"	"	"	"	
Dibenz (a,h) anthracene	ND	0.020	"	"	"	"	"	Ua
Fluoranthene	0.094	0.020	"	"	"	"	"	
Fluorene	ND	0.020	"	"	"	"	"	Ua
Indeno (1,2,3-cd) pyrene	0.077	0.020	"	"	"	"	"	

Origins Laboratory, Inc.



The results in this report apply to the samples analyzed in accordance with the chain of custody document. This analytical report must be reproduced in its entirety.



Fremont Environmental  
8305 6th St, PO Box 1289  
Wellington CO 80549

Paul Henehan  
Project Number: [none]  
Project: Wells Ranch 34F

## SS-06

4/26/2024 12:00:00AM

Analyte	Result	Min Detection Limit	Reporting Limit	Units	Dilution	Batch	Prepared	Analyzed	Notes
---------	--------	---------------------	-----------------	-------	----------	-------	----------	----------	-------

## Origins Laboratory, Inc. Y404781-01 (Soil)

### PAH by EPA 8270E

Naphthalene	ND	0.002	mg/kg	1	B4D2627	04/26/2024	04/29/2024	Ua
Pyrene	0.084	0.020	"	"	"	"	"	"

Surrogate: Fluorene-d10	91.4 %	60-130	"	"	"
Surrogate: Anthracene-d10	96.4 %	60-130	"	"	"
Surrogate: Pyrene-d10	96.3 %	60-130	"	"	"
Surrogate: Benzo (a) pyrene-d12	106 %	60-130	"	"	"

### pH in Soil by 9045D

pH	8.35	pH Units	1	B4D2707	04/27/2024	04/29/2024
----	------	----------	---	---------	------------	------------

### SAR by 20B Saturated Paste

SAR	0.828	0.0100	SAR	1	B4D2701	04/27/2024	04/29/2024
-----	-------	--------	-----	---	---------	------------	------------

### Specific Conductance Mod. 9050A

Specific Conductance (EC)	0.260	0.00500	mmhos/cm	1	B4D2707	04/27/2024	04/29/2024
---------------------------	-------	---------	----------	---	---------	------------	------------

### Table 915 metals by EPA 6020B

Arsenic	3.36	0.264	mg/kg	10	B4D2634	04/26/2024	04/29/2024
Barium	81.8	9.11	"	"	"	"	"

Origins Laboratory, Inc.



The results in this report apply to the samples analyzed in accordance with the chain of custody document. This analytical report must be reproduced in its entirety.



Fremont Environmental  
8305 6th St, PO Box 1289  
Wellington CO 80549

Paul Henehan  
Project Number: [none]  
Project: Wells Ranch 34F

SS-06

4/26/2024 12:00:00AM

Analyte	Result	Min Detection Limit	Reporting Limit	Units	Dilution	Batch	Prepared	Analyzed	Notes
---------	--------	---------------------	-----------------	-------	----------	-------	----------	----------	-------

Origins Laboratory, Inc.  
Y404781-01 (Soil)

## Table 915 metals by EPA 6020B

Cadmium	0.188	0.0911	mg/kg	10	B4D2634	04/26/2024	04/29/2024
Copper	9.23	9.11	"	"	"	"	"
Lead	17.2	0.911	"	"	"	"	"
Nickel	7.76	0.911	"	"	"	"	"
Selenium	0.479	0.237	"	"	"	"	"
Silver	ND	0.0911	"	"	"	"	"
Zinc	53.6	33.7	"	"	"	"	"

## Total Metals by 7196A

Hexavalent Chromium	ND	0.135	0.338	mg/kg dry	1	2605463	05/06/2024	05/07/2024	U
---------------------	----	-------	-------	-----------	---	---------	------------	------------	---

Origins Laboratory, Inc.



The results in this report apply to the samples analyzed in accordance with the chain of custody document. This analytical report must be reproduced in its entirety.

Fremont Environmental  
8305 6th St, PO Box 1289  
Wellington CO 80549

Paul Henehan  
Project Number: [none]  
Project: Wells Ranch 34F

SS-07

4/26/2024 12:00:00AM

Analyte	Result	Min Detection Limit	Reporting Limit	Units	Dilution	Batch	Prepared	Analyzed	Notes
---------	--------	---------------------	-----------------	-------	----------	-------	----------	----------	-------

**Origins Laboratory, Inc.**  
**Y404781-02 (Soil)**

**Boron (DTPA Sorbitol)**

Boron	0.139	0.101	mg/L	1	B4D2912	04/29/2024	05/01/2024	
-------	-------	-------	------	---	---------	------------	------------	--

**DRO/ORO by EPA 8015D**

Diesel (C10-C28)	ND	25.0	mg/kg	1	B4D2629	04/26/2024	04/27/2024	Ua
Residual Range Organics (C28-C40)	605	100	"	"	"	"	"	

Surrogate: o-Terphenyl	102 %	50-150		"	"	"
------------------------	-------	--------	--	---	---	---

**GBTEX+TMBs by 8260D**

1,2,4-Trimethylbenzene	ND	0.00200	mg/kg	1	B4D2630	04/26/2024	04/27/2024	Ua
1,3,5-Trimethylbenzene	ND	0.00200	"	"	"	"	"	Ua
Benzene	ND	0.00200	"	"	"	"	"	Ua
Ethylbenzene	ND	0.00200	"	"	"	"	"	Ua
Toluene	ND	0.00200	"	"	"	"	"	Ua
Xylenes, total	ND	0.00200	"	"	"	"	"	Ua
Gasoline Range Hydrocarbons	ND	0.200	"	"	"	"	"	Ua

Surrogate: 1,2-Dichloroethane-d4	102 %	70-130		"	"	"
Surrogate: Toluene-d8	99.4 %	70-130		"	"	"

Origins Laboratory, Inc.



The results in this report apply to the samples analyzed in accordance with the chain of custody document. This analytical report must be reproduced in its entirety.

Fremont Environmental  
8305 6th St, PO Box 1289  
Wellington CO 80549

Paul Henehan  
Project Number: [none]  
Project: Wells Ranch 34F

SS-07

4/26/2024 12:00:00AM

Analyte	Result	Min Detection Limit	Reporting Limit	Units	Dilution	Batch	Prepared	Analyzed	Notes
---------	--------	---------------------	-----------------	-------	----------	-------	----------	----------	-------

Origins Laboratory, Inc.  
Y404781-02 (Soil)

## GBTEX+TMBs by 8260D

Surrogate: 4-Bromofluorobenzene	110 %	70-130	B4D26 30	04/26/2024	04/27/2024
---------------------------------	-------	--------	-------------	------------	------------

## Metals by Saturated Paste by EPA 6010

Calcium	1.14	0.499	meq/L	10	[CALC]	04/27/2024	04/29/2024
Magnesium	ND	0.823	"	"	"	"	"
Sodium	1.24	0.435	"	"	"	"	"

## PAH by EPA 8270E

1-Methylnaphthalene	ND	0.002	mg/kg	1	B4D2627	04/26/2024	04/29/2024	Ua
2-Methylnaphthalene	ND	0.002	"	"	"	"	"	Ua
Acenaphthene	ND	0.020	"	"	"	"	"	Ua
Anthracene	0.058	0.020	"	"	"	"	"	
Benzo (a) anthracene	0.196	0.005	"	"	"	"	"	
Benzo (a) pyrene	0.219	0.020	"	"	"	"	"	
Benzo (b) fluoranthene	0.182	0.020	"	"	"	"	"	
Benzo (k) fluoranthene	0.091	0.020	"	"	"	"	"	
Chrysene	0.250	0.020	"	"	"	"	"	
Dibenz (a,h) anthracene	0.040	0.020	"	"	"	"	"	
Fluoranthene	0.322	0.020	"	"	"	"	"	
Fluorene	ND	0.020	"	"	"	"	"	Ua
Indeno (1,2,3-cd) pyrene	0.194	0.020	"	"	"	"	"	

Origins Laboratory, Inc.



The results in this report apply to the samples analyzed in accordance with the chain of custody document. This analytical report must be reproduced in its entirety.

Fremont Environmental  
8305 6th St, PO Box 1289  
Wellington CO 80549

Paul Henehan  
Project Number: [none]  
Project: Wells Ranch 34F

## SS-07

4/26/2024 12:00:00AM

Analyte	Result	Min Detection Limit	Reporting Limit	Units	Dilution	Batch	Prepared	Analyzed	Notes
---------	--------	---------------------	-----------------	-------	----------	-------	----------	----------	-------

## Origins Laboratory, Inc. Y404781-02 (Soil)

### PAH by EPA 8270E

Naphthalene	ND	0.002	mg/kg	1	B4D2627	04/26/2024	04/29/2024	Ua
Pyrene	0.326	0.020	"	"	"	"	"	"

Surrogate: Fluorene-d10	95.7 %	60-130	"	"	"
Surrogate: Anthracene-d10	100 %	60-130	"	"	"
Surrogate: Pyrene-d10	93.6 %	60-130	"	"	"
Surrogate: Benzo (a) pyrene-d12	104 %	60-130	"	"	"

### pH in Soil by 9045D

pH	8.48	pH Units	1	B4D2707	04/27/2024	04/29/2024
----	------	----------	---	---------	------------	------------

### SAR by 20B Saturated Paste

SAR	1.48	0.0100	SAR	1	B4D2701	04/27/2024	04/29/2024
-----	------	--------	-----	---	---------	------------	------------

### Specific Conductance Mod. 9050A

Specific Conductance (EC)	0.287	0.00500	mmhos/cm	1	B4D2707	04/27/2024	04/29/2024
---------------------------	-------	---------	----------	---	---------	------------	------------

### Table 915 metals by EPA 6020B

Arsenic	2.39	0.271	mg/kg	10	B4D2634	04/26/2024	04/29/2024
Barium	64.4	9.35	"	"	"	"	"

Origins Laboratory, Inc.



The results in this report apply to the samples analyzed in accordance with the chain of custody document. This analytical report must be reproduced in its entirety.

Fremont Environmental  
8305 6th St, PO Box 1289  
Wellington CO 80549

Paul Henehan  
Project Number: [none]  
Project: Wells Ranch 34F

SS-07

4/26/2024 12:00:00AM

Analyte	Result	Min Detection Limit	Reporting Limit	Units	Dilution	Batch	Prepared	Analyzed	Notes
---------	--------	---------------------	-----------------	-------	----------	-------	----------	----------	-------

Origins Laboratory, Inc.  
Y404781-02 (Soil)

## Table 915 metals by EPA 6020B

Cadmium	0.141		0.0935	mg/kg	10	B4D2634	04/26/2024	04/29/2024	
Copper	ND		9.35	"	"	"	"	"	
Lead	15.6		0.935	"	"	"	"	"	
Nickel	5.42		0.935	"	"	"	"	"	
Selenium	ND		0.243	"	"	"	"	"	
Silver	ND		0.0935	"	"	"	"	"	
Zinc	65.8		34.6	"	"	"	"	"	

## Total Metals by 7196A

Hexavalent Chromium	0.160	0.145	0.362	mg/kg dry	1	2605463	05/06/2024	05/07/2024	J
---------------------	-------	-------	-------	-----------	---	---------	------------	------------	---

Origins Laboratory, Inc.



The results in this report apply to the samples analyzed in accordance with the chain of custody document. This analytical report must be reproduced in its entirety.

Fremont Environmental  
8305 6th St, PO Box 1289  
Wellington CO 80549

Paul Henehan  
Project Number: [none]  
Project: Wells Ranch 34F

## Extractable Petroleum Hydrocarbons by 8015D - Quality Control Origins Laboratory, Inc.

Analyte	Result	Reporting Limit	Units	Spike Level	Source Result	%REC	%REC Limits	RPD	RPD Limit	Notes
Batch B4D2629 - EPA 3550B										
Blank (B4D2629-BLK1)					Prepared: 04/26/2024 Analyzed: 04/26/2024					
Diesel (C10-C28)	ND	25.0	mg/kg							Ua
Residual Range Organics (C28-C40)	ND	100	"							Ua
Surrogate: o-Terphenyl	23		"	24.9		91.9	50-150			

Origins Laboratory, Inc.



The results in this report apply to the samples analyzed in accordance with the chain of custody document. This analytical report must be reproduced in its entirety.

Fremont Environmental  
8305 6th St, PO Box 1289  
Wellington CO 80549

Paul Henehan  
Project Number: [none]  
Project: Wells Ranch 34F

## Extractable Petroleum Hydrocarbons by 8015D - Quality Control

### Origins Laboratory, Inc.

Analyte	Result	Reporting Limit	Units	Spike Level	Source Result	%REC	%REC Limits	RPD	RPD Limit	Notes
---------	--------	-----------------	-------	-------------	---------------	------	-------------	-----	-----------	-------

Batch B4D2629 - EPA 3550B

#### LCS (B4D2629-BS1)

Prepared: 04/26/2024 Analyzed: 04/26/2024

Diesel (C10-C28)	932	50.0	mg/kg	1000		93.2	70-130			
Residual Range Organics (C28-C40)	974	200	"	1000		97.4	70-130			
Surrogate: o-Terphenyl	58		"	49.8		116	50-150			

Origins Laboratory, Inc.



*The results in this report apply to the samples analyzed in accordance with the chain of custody document. This analytical report must be reproduced in its entirety.*

Fremont Environmental  
8305 6th St, PO Box 1289  
Wellington CO 80549

Paul Henehan  
Project Number: [none]  
Project: Wells Ranch 34F

## Extractable Petroleum Hydrocarbons by 8015D - Quality Control Origins Laboratory, Inc.

Analyte	Result	Reporting Limit	Units	Spike Level	Source Result	%REC	%REC Limits	RPD	RPD Limit	Notes
---------	--------	-----------------	-------	-------------	---------------	------	-------------	-----	-----------	-------

Batch B4D2629 - EPA 3550B

Matrix Spike (B4D2629-MS1)		Source: Y404777-01			Prepared: 04/26/2024 Analyzed: 04/26/2024					
Diesel (C10-C28)	821	50.0	mg/kg	1000	ND	82.1	70-130			
Residual Range Organics (C28-C40)	846	200	"	1000	ND	84.6	70-130			
Surrogate: o-Terphenyl	53		"	49.8		108	50-150			

Origins Laboratory, Inc.



The results in this report apply to the samples analyzed in accordance with the chain of custody document. This analytical report must be reproduced in its entirety.



Fremont Environmental  
8305 6th St, PO Box 1289  
Wellington CO 80549

Paul Henehan  
Project Number: [none]  
Project: Wells Ranch 34F

## Extractable Petroleum Hydrocarbons by 8015D - Quality Control

### Origins Laboratory, Inc.

Analyte	Result	Reporting Limit	Units	Spike Level	Source Result	%REC	%REC Limits	RPD	RPD Limit	Notes
Batch B4D2629 - EPA 3550B										
Matrix Spike Dup (B4D2629-MSD1)			Source: Y404777-01			Prepared: 04/26/2024 Analyzed: 04/26/2024				
Diesel (C10-C28)	836	50.0	mg/kg	1000	ND	83.6	70-130	1.82	35	
Residual Range Organics (C28-C40)	870	200	"	1000	ND	87.0	70-130	2.77	35	
Surrogate: o-Terphenyl	53		"	49.8		107	50-150			

Origins Laboratory, Inc.



The results in this report apply to the samples analyzed in accordance with the chain of custody document. This analytical report must be reproduced in its entirety.

Fremont Environmental  
8305 6th St, PO Box 1289  
Wellington CO 80549

Paul Henehan  
Project Number: [none]  
Project: Wells Ranch 34F

## Extractable Petroleum Hydrocarbons by 8015D - Quality Control

### Origins Laboratory, Inc.

Analyte	Result	Reporting Limit	Units	Spike Level	Source Result	%REC	%REC Limits	RPD	RPD Limit	Notes
Batch B4D2630 - EPA 5030 (soil)										
Blank (B4D2630-BLK1)					Prepared: 04/26/2024 Analyzed: 04/27/2024					
1,2,4-Trimethylbenzene	ND	0.00200	mg/kg							Ua
1,3,5-Trimethylbenzene	ND	0.00200	"							Ua
Benzene	ND	0.00200	"							Ua
Ethylbenzene	ND	0.00200	"							Ua
Naphthalene	ND	0.00380	"							Ua
Toluene	ND	0.00200	"							Ua
Xylenes, total	ND	0.00200	"							Ua
Gasoline Range Hydrocarbons	ND	0.200	"							Ua
Surrogate: 1,2-Dichloroethane-d4	0.12		"	0.125		96.6	70-130			
Surrogate: Toluene-d8	0.12		"	0.125		98.5	70-130			
Surrogate: 4-Bromofluorobenzene	0.13		"	0.125		105	70-130			

Origins Laboratory, Inc.



The results in this report apply to the samples analyzed in accordance with the chain of custody document. This analytical report must be reproduced in its entirety.

Fremont Environmental  
8305 6th St, PO Box 1289  
Wellington CO 80549

Paul Henehan  
Project Number: [none]  
Project: Wells Ranch 34F

**Volatile Organic Compounds by GC/MS SW846 8260D - Quality Control**  
**Origins Laboratory, Inc.**

Analyte	Result	Reporting Limit	Units	Spike Level	Source Result	%REC	%REC Limits	RPD	RPD Limit	Notes
---------	--------	-----------------	-------	-------------	---------------	------	-------------	-----	-----------	-------

**Batch B4D2630 - EPA 5030 (soil)**

**LCS (B4D2630-BS1)**

Prepared: 04/26/2024 Analyzed: 04/27/2024

1,2,4-Trimethylbenzene	0.108	0.00200	mg/kg	0.100		108	70-130			
1,3,5-Trimethylbenzene	0.109	0.00200	"	0.100		109	70-130			
Benzene	0.106	0.00200	"	0.100		106	70-130			
Ethylbenzene	0.105	0.00200	"	0.100		105	70-130			
Naphthalene	0.0907	0.00380	"	0.100		90.7	70-130			
Toluene	0.103	0.00200	"	0.100		103	70-130			
o-Xylene	0.106	0.00200	"	0.100		106	70-130			
m,p-Xylene	0.213	0.00400	"	0.200		107	70-130			
Surrogate: 1,2-Dichloroethane-d4	0.12		"	0.125		98.8	70-130			
Surrogate: Toluene-d8	0.12		"	0.125		98.9	70-130			
Surrogate: 4-Bromofluorobenzene	0.12		"	0.125		98.4	70-130			

Origins Laboratory, Inc.



*The results in this report apply to the samples analyzed in accordance with the chain of custody document. This analytical report must be reproduced in its entirety.*

Fremont Environmental  
8305 6th St, PO Box 1289  
Wellington CO 80549

Paul Henehan  
Project Number: [none]  
Project: Wells Ranch 34F

## Volatile Organic Compounds by GC/MS SW846 8260D - Quality Control

### Origins Laboratory, Inc.

Analyte	Result	Reporting Limit	Units	Spike Level	Source Result	%REC	%REC Limits	RPD	RPD Limit	Notes
Batch B4D2630 - EPA 5030 (soil)										
Matrix Spike (B4D2630-MS1)		Source: Y404777-01			Prepared: 04/26/2024 Analyzed: 04/27/2024					
1,2,4-Trimethylbenzene	0.0823	0.00200	mg/kg	0.100	ND	82.3	70-130			
1,3,5-Trimethylbenzene	0.0834	0.00200	"	0.100	ND	83.4	70-130			
Benzene	0.0835	0.00200	"	0.100	ND	83.5	70-130			
Ethylbenzene	0.0812	0.00200	"	0.100	ND	81.2	70-130			
Naphthalene	0.0922	0.00380	"	0.100	ND	92.2	70-130			
Toluene	0.0809	0.00200	"	0.100	ND	80.9	70-130			
o-Xylene	0.0801	0.00200	"	0.100	ND	80.1	70-130			
m,p-Xylene	0.163	0.00400	"	0.200	ND	81.3	70-130			
Surrogate: 1,2-Dichloroethane-d4	0.13		"	0.125		106	70-130			
Surrogate: Toluene-d8	0.12		"	0.125		99.1	70-130			
Surrogate: 4-Bromofluorobenzene	0.12		"	0.125		97.8	70-130			

Origins Laboratory, Inc.



The results in this report apply to the samples analyzed in accordance with the chain of custody document. This analytical report must be reproduced in its entirety.

Fremont Environmental  
8305 6th St, PO Box 1289  
Wellington CO 80549

Paul Henehan  
Project Number: [none]  
Project: Wells Ranch 34F

## Volatile Organic Compounds by GC/MS SW846 8260D - Quality Control

### Origins Laboratory, Inc.

Analyte	Result	Reporting Limit	Units	Spike Level	Source Result	%REC	%REC Limits	RPD	RPD Limit	Notes
Batch B4D2630 - EPA 5030 (soil)										
Matrix Spike Dup (B4D2630-MSD1)			Source: Y404777-01		Prepared: 04/26/2024 Analyzed: 04/27/2024					
1,2,4-Trimethylbenzene	0.0873	0.00200	mg/kg	0.100	ND	87.3	70-130	5.80	20	
1,3,5-Trimethylbenzene	0.0878	0.00200	"	0.100	ND	87.8	70-130	5.19	20	
Benzene	0.0882	0.00200	"	0.100	ND	88.2	70-130	5.48	20	
Ethylbenzene	0.0853	0.00200	"	0.100	ND	85.3	70-130	4.95	20	
Naphthalene	0.0930	0.00380	"	0.100	ND	93.0	70-130	0.886	20	
Toluene	0.0855	0.00200	"	0.100	ND	85.5	70-130	5.50	20	
o-Xylene	0.0849	0.00200	"	0.100	ND	84.9	70-130	5.84	20	
m,p-Xylene	0.171	0.00400	"	0.200	ND	85.4	70-130	4.86	20	
Surrogate: 1,2-Dichloroethane-d4	0.13		"	0.125		102	70-130			
Surrogate: Toluene-d8	0.12		"	0.125		98.6	70-130			
Surrogate: 4-Bromofluorobenzene	0.12		"	0.125		97.3	70-130			

Origins Laboratory, Inc.



The results in this report apply to the samples analyzed in accordance with the chain of custody document. This analytical report must be reproduced in its entirety.

Fremont Environmental  
8305 6th St, PO Box 1289  
Wellington CO 80549

Paul Henehan  
Project Number: [none]  
Project: Wells Ranch 34F

## Volatile Organic Compounds by GC/MS SW846 8260D - Quality Control

### Origins Laboratory, Inc.

Analyte	Result	Reporting Limit	Units	Spike Level	Source Result	%REC	%REC Limits	RPD	RPD Limit	Notes
---------	--------	-----------------	-------	-------------	---------------	------	-------------	-----	-----------	-------

## Metals by EPA 6000/7000 Series Methods - Quality Control

### Origins Laboratory, Inc.

Analyte	Result	Reporting Limit	Units	Spike Level	Source Result	%REC	%REC Limits	RPD	RPD Limit	Notes
---------	--------	-----------------	-------	-------------	---------------	------	-------------	-----	-----------	-------

#### Batch B4D2634 - EPA 3050B

#### Blank (B4D2634-BLK1)

Prepared: 04/26/2024 Analyzed: 04/29/2024

Arsenic	ND	0.290	mg/kg
Barium	ND	10.0	"
Cadmium	ND	0.100	"
Copper	ND	10.0	"
Lead	ND	1.00	"
Nickel	ND	1.00	"
Selenium	ND	0.260	"
Zinc	ND	37.0	"

#### LCS (B4D2634-BS1)

Prepared: 04/26/2024 Analyzed: 04/29/2024

Arsenic	5.93	0.290	mg/kg	5.00	119	80-120
Barium	533	10.0	"	500	107	80-120
Cadmium	5.91	0.100	"	5.00	118	80-120
Copper	58.9	10.0	"	50.0	118	80-120
Lead	5.81	1.00	"	5.00	116	80-120
Nickel	5.86	1.00	"	5.00	117	80-120
Selenium	11.1	0.260	"	9.50	117	80-120
Zinc	59.3	37.0	"	50.0	119	80-120

#### Matrix Spike (B4D2634-MS1)

Source: Y404763-02

Prepared: 04/26/2024 Analyzed: 04/29/2024

Arsenic	8.42	0.272	mg/kg	4.69	2.75	121	75-125
Barium	655	9.38	"	469	119	114	75-125

Origins Laboratory, Inc.



The results in this report apply to the samples analyzed in accordance with the chain of custody document. This analytical report must be reproduced in its entirety.

Fremont Environmental  
8305 6th St, PO Box 1289  
Wellington CO 80549

Paul Henehan  
Project Number: [none]  
Project: Wells Ranch 34F

**Metals by EPA 6000/7000 Series Methods - Quality Control**  
**Origins Laboratory, Inc.**

Analyte	Result	Reporting Limit	Units	Spike Level	Source Result	%REC	%REC Limits	RPD	RPD Limit	Notes
---------	--------	-----------------	-------	-------------	---------------	------	-------------	-----	-----------	-------

**Batch B4D2634 - EPA 3050B**

**Matrix Spike (B4D2634-MS1)**

**Source: Y404763-02**

Prepared: 04/26/2024 Analyzed: 04/29/2024

Cadmium	5.91	0.0938	mg/kg	4.69	0.155	123	75-125
Copper	65.4	9.38	"	46.9	9.65	119	75-125
Lead	16.0	0.938	"	4.69	11.0	107	75-125
Nickel	15.8	0.938	"	4.69	10.8	108	75-125
Selenium	9.84	0.244	"	8.91	0.0557	110	75-125
Zinc	105	34.7	"	46.9	49.0	119	75-125

**Matrix Spike Dup (B4D2634-MSD1)**

**Source: Y404763-02**

Prepared: 04/26/2024 Analyzed: 04/29/2024

Arsenic	8.31	0.279	mg/kg	4.81	2.75	116	75-125	1.37	20	
Barium	688	9.61	"	481	119	118	75-125	4.95	20	
Cadmium	5.74	0.0961	"	4.81	0.155	116	75-125	2.98	20	
Copper	65.8	9.61	"	48.1	9.65	117	75-125	0.634	20	
Lead	16.2	0.961	"	4.81	11.0	109	75-125	1.34	20	
Nickel	18.5	0.961	"	4.81	10.8	161	75-125	15.7	20	QM-07
Selenium	9.75	0.250	"	9.13	0.0557	106	75-125	0.903	20	
Zinc	106	35.6	"	48.1	49.0	119	75-125	1.07	20	

Origins Laboratory, Inc.



*The results in this report apply to the samples analyzed in accordance with the chain of custody document. This analytical report must be reproduced in its entirety.*

Fremont Environmental  
8305 6th St, PO Box 1289  
Wellington CO 80549

Paul Henehan  
Project Number: [none]  
Project: Wells Ranch 34F

**EPA 8270E (SW846) - Semivolatile Organic Compounds - Quality Control**  
**Origins Laboratory, Inc.**

Analyte	Result	Reporting Limit	Units	Spike Level	Source Result	%REC	%REC Limits	RPD	RPD Limit	Notes
---------	--------	-----------------	-------	-------------	---------------	------	-------------	-----	-----------	-------

**Batch B4D2627 - EPA 3580**

**Blank (B4D2627-BLK1)**

Prepared: 04/26/2024 Analyzed: 04/29/2024

1-Methylnaphthalene	ND	0.002	mg/kg							Ua
2-Methylnaphthalene	ND	0.002	"							Ua
Acenaphthene	ND	0.020	"							Ua
Anthracene	ND	0.020	"							Ua
Benzo (a) anthracene	ND	0.005	"							Ua
Benzo (a) pyrene	ND	0.020	"							Ua
Benzo (b) fluoranthene	ND	0.020	"							Ua
Benzo (g,h,i) perylene	ND	0.020	"							Ua
Benzo (k) fluoranthene	ND	0.020	"							Ua
Chrysene	ND	0.020	"							Ua
Dibenz (a,h) anthracene	ND	0.020	"							Ua
Fluoranthene	ND	0.020	"							Ua
Fluorene	ND	0.020	"							Ua
Indeno (1,2,3-cd) pyrene	ND	0.020	"							Ua
Naphthalene	ND	0.002	"							Ua
Phenanthrene	ND	0.020	"							Ua
Pyrene	ND	0.020	"							Ua

Surrogate: Fluorene-d10	190		ug/kg	200		93.0	60-130
Surrogate: Anthracene-d10	200		"	200		102	60-130
Surrogate: Pyrene-d10	180		"	200		92.3	60-130
Surrogate: Benzo (a) pyrene-d12	210		"	200		105	60-130

**LCS (B4D2627-BS1)**

Prepared: 04/26/2024 Analyzed: 04/29/2024

1-Methylnaphthalene	0.167	0.002	mg/kg	0.200		83.3	70-130
2-Methylnaphthalene	0.166	0.002	"	0.200		83.2	70-130
Acenaphthene	0.171	0.020	"	0.200		85.3	70-130
Anthracene	0.179	0.020	"	0.200		89.4	70-130

Origins Laboratory, Inc.



The results in this report apply to the samples analyzed in accordance with the chain of custody document. This analytical report must be reproduced in its entirety.



Fremont Environmental  
8305 6th St, PO Box 1289  
Wellington CO 80549

Paul Henehan  
Project Number: [none]  
Project: Wells Ranch 34F

**EPA 8270E (SW846) - Semivolatile Organic Compounds - Quality Control**  
**Origins Laboratory, Inc.**

Analyte	Result	Reporting Limit	Units	Spike Level	Source Result	%REC	%REC Limits	RPD	RPD Limit	Notes
---------	--------	-----------------	-------	-------------	---------------	------	-------------	-----	-----------	-------

**Batch B4D2627 - EPA 3580**

**LCS (B4D2627-BS1)**

Prepared: 04/26/2024 Analyzed: 04/29/2024

Benzo (a) anthracene	0.176	0.005	mg/kg	0.200		88.0	70-130
Benzo (a) pyrene	0.185	0.020	"	0.200		92.4	70-130
Benzo (b) fluoranthene	0.163	0.020	"	0.200		81.4	70-130
Benzo (g,h,i) perylene	0.168	0.020	"	0.200		84.2	70-130
Benzo (k) fluoranthene	0.172	0.020	"	0.200		85.9	70-130
Chrysene	0.173	0.020	"	0.200		86.6	70-130
Dibenz (a,h) anthracene	0.194	0.020	"	0.200		97.1	70-130
Fluoranthene	0.164	0.020	"	0.200		82.2	70-130
Fluorene	0.165	0.020	"	0.200		82.3	70-130
Indeno (1,2,3-cd) pyrene	0.178	0.020	"	0.200		88.8	70-130
Naphthalene	0.165	0.002	"	0.200		82.7	70-130
Phenanthrene	0.186	0.020	"	0.200		92.9	70-130
Pyrene	0.173	0.020	"	0.200		86.3	70-130
Surrogate: Fluorene-d10	200		ug/kg	200		97.6	60-130
Surrogate: Anthracene-d10	220		"	200		108	60-130
Surrogate: Pyrene-d10	190		"	200		95.4	60-130
Surrogate: Benzo (a) pyrene-d12	210		"	200		106	60-130

**Matrix Spike (B4D2627-MS1)**

**Source: Y404773-01**

Prepared: 04/26/2024 Analyzed: 04/29/2024

1-Methylnaphthalene	0.181	0.002	mg/kg	0.200	0.0008	89.9	70-130
2-Methylnaphthalene	0.183	0.002	"	0.200	0.001	91.0	70-130
Acenaphthene	0.181	0.020	"	0.200	ND	90.4	70-130
Anthracene	0.195	0.020	"	0.200	0.002	96.9	70-130
Benzo (a) anthracene	0.192	0.005	"	0.200	0.001	95.6	70-130
Benzo (a) pyrene	0.200	0.020	"	0.200	ND	99.9	70-130
Benzo (b) fluoranthene	0.173	0.020	"	0.200	0.0008	86.1	70-130
Benzo (g,h,i) perylene	0.195	0.020	"	0.200	0.0008	97.3	70-130

Origins Laboratory, Inc.



The results in this report apply to the samples analyzed in accordance with the chain of custody document. This analytical report must be reproduced in its entirety.

Fremont Environmental  
8305 6th St, PO Box 1289  
Wellington CO 80549

Paul Henehan  
Project Number: [none]  
Project: Wells Ranch 34F

**EPA 8270E (SW846) - Semivolatile Organic Compounds - Quality Control**  
**Origins Laboratory, Inc.**

Analyte	Result	Reporting Limit	Units	Spike Level	Source Result	%REC	%REC Limits	RPD	RPD Limit	Notes
---------	--------	-----------------	-------	-------------	---------------	------	-------------	-----	-----------	-------

**Batch B4D2627 - EPA 3580**

Matrix Spike (B4D2627-MS1)		Source: Y404773-01			Prepared: 04/26/2024 Analyzed: 04/29/2024					
Benzo (k) fluoranthene	0.178	0.020	mg/kg	0.200	0.0006	88.7	70-130			
Chrysene	0.198	0.020	"	0.200	0.0003	98.7	70-130			
Dibenz (a,h) anthracene	0.215	0.020	"	0.200	ND	107	70-130			
Fluoranthene	0.177	0.020	"	0.200	0.0008	88.0	70-130			
Fluorene	0.178	0.020	"	0.200	ND	88.8	70-130			
Indeno (1,2,3-cd) pyrene	0.200	0.020	"	0.200	0.002	99.3	70-130			
Naphthalene	0.183	0.002	"	0.200	ND	91.5	70-130			
Phenanthrene	0.201	0.020	"	0.200	0.0008	100	70-130			
Pyrene	0.191	0.020	"	0.200	0.0009	95.1	70-130			
Surrogate: Fluorene-d10	200		ug/kg	200		100	60-130			
Surrogate: Anthracene-d10	210		"	200		106	60-130			
Surrogate: Pyrene-d10	200		"	200		97.7	60-130			
Surrogate: Benzo (a) pyrene-d12	210		"	200		106	60-130			

Matrix Spike Dup (B4D2627-MSD1)		Source: Y404773-01			Prepared: 04/26/2024 Analyzed: 04/29/2024					
1-Methylnaphthalene	0.176	0.002	mg/kg	0.200	0.0008	87.6	70-130	2.65	20	
2-Methylnaphthalene	0.179	0.002	"	0.200	0.001	88.7	70-130	2.55	20	
Acenaphthene	0.176	0.020	"	0.200	ND	88.1	70-130	2.57	20	
Anthracene	0.181	0.020	"	0.200	0.002	89.7	70-130	7.67	20	
Benzo (a) anthracene	0.183	0.005	"	0.200	0.001	90.8	70-130	5.22	20	
Benzo (a) pyrene	0.210	0.020	"	0.200	ND	105	70-130	4.79	20	
Benzo (b) fluoranthene	0.179	0.020	"	0.200	0.0008	89.1	70-130	3.36	20	
Benzo (g,h,i) perylene	0.197	0.020	"	0.200	0.0008	98.1	70-130	0.826	20	
Benzo (k) fluoranthene	0.173	0.020	"	0.200	0.0006	86.0	70-130	3.10	20	
Chrysene	0.182	0.020	"	0.200	0.0003	90.7	70-130	8.38	20	
Dibenz (a,h) anthracene	0.217	0.020	"	0.200	ND	108	70-130	0.928	20	
Fluoranthene	0.188	0.020	"	0.200	0.0008	93.6	70-130	6.11	20	

Origins Laboratory, Inc.



The results in this report apply to the samples analyzed in accordance with the chain of custody document. This analytical report must be reproduced in its entirety.

Fremont Environmental  
8305 6th St, PO Box 1289  
Wellington CO 80549

Paul Henehan  
Project Number: [none]  
Project: Wells Ranch 34F

**EPA 8270E (SW846) - Semivolatile Organic Compounds - Quality Control**  
**Origins Laboratory, Inc.**

Analyte	Result	Reporting Limit	Units	Spike Level	Source Result	%REC	%REC Limits	RPD	RPD Limit	Notes
---------	--------	-----------------	-------	-------------	---------------	------	-------------	-----	-----------	-------

**Batch B4D2627 - EPA 3580**

Matrix Spike Dup (B4D2627-MSD1)		Source: Y404773-01			Prepared: 04/26/2024 Analyzed: 04/29/2024					
Fluorene	0.179	0.020	mg/kg	0.200	ND	89.3	70-130	0.553	20	
Indeno (1,2,3-cd) pyrene	0.198	0.020	"	0.200	0.002	98.1	70-130	1.21	20	
Naphthalene	0.175	0.002	"	0.200	ND	87.5	70-130	4.47	20	
Phenanthrene	0.190	0.020	"	0.200	0.0008	94.4	70-130	5.98	20	
Pyrene	0.203	0.020	"	0.200	0.0009	101	70-130	5.84	20	
Surrogate: Fluorene-d10	200		ug/kg	200		101	60-130			
Surrogate: Anthracene-d10	210		"	200		104	60-130			
Surrogate: Pyrene-d10	210		"	200		107	60-130			
Surrogate: Benzo (a) pyrene-d12	230		"	200		114	60-130			

Origins Laboratory, Inc.



The results in this report apply to the samples analyzed in accordance with the chain of custody document. This analytical report must be reproduced in its entirety.

Fremont Environmental  
8305 6th St, PO Box 1289  
Wellington CO 80549

Paul Henehan  
Project Number: [none]  
Project: Wells Ranch 34F

## Classical Chemistry Parameters - Quality Control Origins Laboratory, Inc.

Analyte	Result	Reporting Limit	Units	Spike Level	Source Result	%REC	%REC Limits	RPD	RPD Limit	Notes
---------	--------	-----------------	-------	-------------	---------------	------	-------------	-----	-----------	-------

### Batch B4D2701 - Saturated Paste Metals

#### Blank (B4D2701-BLK1)

Prepared: 04/27/2024 Analyzed: 04/29/2024

Calcium PPM	ND	10.0	mg/L
SAR	ND	0.0100	SAR
Magnesium PPM	ND	10.0	mg/L
Sodium PPM	ND	10.0	"

#### Duplicate (B4D2701-DUP1)

Source: Y404760-01

Prepared: 04/27/2024 Analyzed: 04/29/2024

SAR	ND	0.0100	SAR	14.3			200
Calcium PPM	42.2	10.0	mg/L	41.8		1.05	50
Magnesium PPM	39.0	10.0	"	38.6		1.06	50
Sodium PPM	533	10.0	"	532		0.161	50

### Batch B4D2912 - DTPA Sorbitol Preparation

#### Blank (B4D2912-BLK1)

Prepared: 04/29/2024 Analyzed: 05/01/2024

Boron	ND	0.100	mg/L
-------	----	-------	------

#### Duplicate (B4D2912-DUP1)

Source: Y404709-01

Prepared: 04/29/2024 Analyzed: 05/01/2024

Boron	0.254	0.0988	mg/L	0.223		12.9	50
-------	-------	--------	------	-------	--	------	----

Origins Laboratory, Inc.



The results in this report apply to the samples analyzed in accordance with the chain of custody document. This analytical report must be reproduced in its entirety.

Fremont Environmental  
8305 6th St, PO Box 1289  
Wellington CO 80549

Paul Henehan  
Project Number: [none]  
Project: Wells Ranch 34F

## Saturated Paste - Quality Control Origins Laboratory, Inc.

Analyte	Result	Reporting Limit	Units	Spike Level	Source Result	%REC	%REC Limits	RPD	RPD Limit	Notes
Batch B4D2707 - Saturated Paste pH/EC										
Blank (B4D2707-BLK1)					Prepared: 04/27/2024 Analyzed: 04/29/2024					
Specific Conductance (EC)	ND	0.00500	mmhos/cm							
Duplicate (B4D2707-DUP1)					Source: Y404760-01 Prepared: 04/27/2024 Analyzed: 04/29/2024					
pH	7.84		pH Units		7.90			0.762	25	
Specific Conductance (EC)	2.27	0.00500	mmhos/cm		2.26			0.406	25	

Origins Laboratory, Inc.



The results in this report apply to the samples analyzed in accordance with the chain of custody document. This analytical report must be reproduced in its entirety.

Fremont Environmental  
8305 6th St, PO Box 1289  
Wellington CO 80549

Paul Henehan  
Project Number: [none]  
Project: Wells Ranch 34F

## Total Metals by 7196A - Quality Control GEL Laboratories, LLC

Analyte	Result	Reporting Limit	Units	Spike Level	Source Result	%REC	%REC Limits	RPD	RPD Limit	Notes
<b>Batch 2605463 - SW846 3060A</b>										
<b>BLANK (1205720290-BLK)</b>					Prepared: 05/06/2024 Analyzed: 05/07/2024					
Hexavalent Chromium	ND	0.376	mg/kg				-			U
<b>LCS (1205720291-BKS)</b>					Prepared: 05/06/2024 Analyzed: 05/07/2024					
Hexavalent Chromium	3.41	0.353	mg/kg	3.53		96.6	80-120			
<b>DUP (1205720292 D)</b>					Source: 665145004 Prepared: 05/06/2024 Analyzed: 05/07/2024					
Hexavalent Chromium	ND	0.297	mg/kg dry		<0.119		0-50	N/A	50	U
<b>MS (1205720293 S)</b>					Source: 665145004 Prepared: 05/06/2024 Analyzed: 05/07/2024					
Hexavalent Chromium	2.27	0.363	mg/kg dry	3.63	<0.145	62.6	75-125			
<b>DUP (1205720294 D)</b>					Source: 665146004 Prepared: 05/06/2024 Analyzed: 05/07/2024					
Hexavalent Chromium	ND	0.230	mg/kg dry		<0.0920		0-50	N/A	50	U
<b>MS (1205720295 S)</b>					Source: 665146004 Prepared: 05/06/2024 Analyzed: 05/07/2024					
Hexavalent Chromium	2.48	0.310	mg/kg dry	3.10	<0.124	80.1	75-125			
<b>ILCS (1205720296-ILCS)</b>					Prepared: 05/06/2024 Analyzed: 05/07/2024					
Hexavalent Chromium	5.21	0.255	mg/kg	5.17		101	80-120			

Origins Laboratory, Inc.



The results in this report apply to the samples analyzed in accordance with the chain of custody document. This analytical report must be reproduced in its entirety.

Fremont Environmental  
8305 6th St, PO Box 1289  
Wellington CO 80549

Paul Henehan  
Project Number: [none]  
Project: Wells Ranch 34F

## Notes and Definitions

Ua Sample is Non-Detect.

U Result not detected above the detection limit

QM-07 The spike recovery was outside acceptance limits for the MS and/or MSD. The batch was accepted based on acceptable LCS recovery.

J Greater than the detection limit but less than the reporting limit

ND Analyte NOT DETECTED at or above the reporting limit

RPD Relative Percent Difference

All soil results are reported on a wet weight basis.

Calculated results may use J-flag data (instead of reported "ND") as part of calculation to provide a more accurate result.

Origins Laboratory, Inc.



*The results in this report apply to the samples analyzed in accordance with the chain of custody document. This analytical report must be reproduced in its entirety.*



June 18, 2024

Fremont Environmental

Paul Henehan

8305 6th St, PO Box 1289

Wellington CO 80549

Project Name - PDC - Wells Ranch 34F-212

Project Number - [none]

Attached are your analytical results for PDC - Wells Ranch 34F-212 received by Origins Laboratory, Inc. May 21, 2024. This project is associated with Origins project number Y405642-01.

The analytical results in the following report were analyzed under the guidelines of EPA Methods. These methods are identified as follows; "SW" are defined in SW-846, "EPA" are defined in 40CFR part 136 and "SM" are defined in the most current revision of Standard Methods For the Examination of Water and Wastewater.

The analytical results apply specifically to the samples and analyses specified per the attached Chain of Custody. As such, this report shall not be reproduced except in full, without the written approval of Origin's laboratory.

Unless otherwise noted, the analytical results for all soil samples are reported on a wet weight basis. All analytical analyses were performed under NELAP guidelines unless noted by a data qualifier.

Any holding time exceedances, deviations from the method specifications or deviations from Origins Laboratory's Standard Operating Procedures are outlined in the case narrative.

Thank you for selecting Origins for your analytical needs. Please contact us with any questions concerning this report, or if we can help with anything at all.

Origins Laboratory, Inc.  
303.433.1322  
o-squad@oelabinc.com



1725 Elk Place, Denver, CO 80211 | Phone: 303.433.1322 | Fax: 303.265.9645



Fremont Environmental  
8305 6th St, PO Box 1289  
Wellington CO 80549

Paul Henehan  
Project Number: [none]  
Project: PDC - Wells Ranch 34F-212

## CROSS REFERENCE REPORT

Sample ID	Laboratory ID	Matrix	Date Sampled	Date Received
SS-02-2	Y405642-01	Soil	May 21, 2024 0:00	05/21/2024 16:40
SS-03-2	Y405642-02	Soil	May 21, 2024 0:00	05/21/2024 16:40
SS-06-2	Y405642-03	Soil	May 21, 2024 0:00	05/21/2024 16:40
SS-07-2	Y405642-04	Soil	May 21, 2024 0:00	05/21/2024 16:40

A PAH rerun was requested for SS-02-2 per Paul's email on 06/04/2024. No errors were found in the original data, all results are reported. The sample was found to be non-homogenous. JAB

Origins Laboratory, Inc.



*The results in this report apply to the samples analyzed in accordance with the chain of custody document. This analytical report must be reproduced in its entirety.*

Paul Henehan  
Project Number: [none]  
Project: PDC - Wells Ranch 34F-212

# ORIGINS

LABORATORY, INC

www.originslaboratory.com

page 1 of 1

Client: DDC / CHEVRON  
 Address: \_\_\_\_\_  
 Telephone Number: \_\_\_\_\_  
 Email Address: \_\_\_\_\_

Project Manager: HENAHAN  
 Project Name: WELLS RANCH 34F-212m  
 Project Number: \_\_\_\_\_  
 Samples Collected By: HENAHAN

Sample ID Description	Date Sampled	Time Sampled	# of Containers	Preservative				Matrix			Analysis		Sample Instructions
				Unpreserved	HCl	HNO <sub>3</sub>	Other	Groundwater	Soil	Air Summa #	Other		
SS-02-2	5/21/24		2	✓				✓				✓	1
SS-03-2	✓		✓					✓				✓	2
SS-06-2	✓		✓					✓				✓	3
SS-07-2	✓		✓					✓				✓	4
													5
													6
													7
													8
													9
													10

Relinquished By:	Date:	Time:	Received By:	Date:	Time:	Turnaround Time:	
						Same Day	24 Hr
<u>SA</u>	5/21/24	15:00	<u>SA</u>	5/21/24	15:50	<input type="checkbox"/>	<input type="checkbox"/>
<u>SA</u>	5/21/24	16:40	<u>SA</u>	5/21/24	16:40	<input type="checkbox"/>	<input type="checkbox"/>

Temp Received: 17.1

Date Results Needed

Origins Laboratory, Inc.

Byron

*The results in this report apply to the samples analyzed in accordance with the chain of custody document. This analytical report must be reproduced in its entirety.*

Fremont Environmental  
8305 6th St, PO Box 1289  
Wellington CO 80549

Paul Henehan  
Project Number: [none]  
Project: PDC - Wells Ranch 34F-212

Origins Laboratory

F-012207-01-R1  
Effective Date: 01/09/12

### Sample Receipt Checklist

Origins Work Order: 4405042

Client: Fremont

Client Project ID: Wells Ranch

Checklist Completed by: JM / SA

Shipped Via: TWO

(UPS, FedEx, Hand Delivered, Pick-up, etc.)

Date/time completed: 5/21/24

Airbill #: N/A

Matrix(s) Received: (Check all that apply): ☒ Soil/Solid ☐ Water ☐ Other: \_\_\_\_\_

Cooler Number/Temperature: 1, 0.1 °C / \_\_\_\_\_ °C / \_\_\_\_\_ °C (Describe) \_\_\_\_\_ °C

Thermometer ID: \_\_\_\_\_

Requirement Description	Yes	No	N/A	Comments (if any)
If samples require cooling, was the temperature between 0°C to ≤ 6°C <sup>(1)</sup> ?		<input checked="" type="checkbox"/>		<u>SD</u>
Is there ice present (document if blue ice is used)	<input checked="" type="checkbox"/>			
Are custody seals present on cooler? (if so, document in comments if they are signed and dated, broken or intact)		<input checked="" type="checkbox"/>		
Are custody seals present on each sample container? (if so, document in comments if they are signed and dated, broken or intact)		<input checked="" type="checkbox"/>		
Were all samples received intact <sup>(1)</sup> ?	<input checked="" type="checkbox"/>			
Was adequate sample volume provided <sup>(1)</sup> ?	<input checked="" type="checkbox"/>			
Are short holding time analytes or samples with HTs due within 48 hours present <sup>(1)</sup> ?		<input checked="" type="checkbox"/>		
Is a chain-of-custody (COC) present and filled out completely <sup>(1)</sup> ?		<input checked="" type="checkbox"/>		<u>no sample times</u>
Does the COC agree with the number and type of sample bottles received <sup>(1)</sup> ?	<input checked="" type="checkbox"/>			
Do the sample IDs on the bottle labels match the COC <sup>(1)</sup> ?	<input checked="" type="checkbox"/>			
Is the COC properly relinquished by the client with date and time recorded <sup>(1)</sup> ?	<input checked="" type="checkbox"/>			
For volatiles in water – is there headspace (> ¼ inch bubble) present? If yes, contact client and note in narrative.			<input checked="" type="checkbox"/>	
Are samples preserved that require preservation and was it checked <sup>(1)</sup> ? (note ID of confirmation instrument used in comments) / (preservation is not confirmed for subcontracted analyses in order to insure sample integrity)(pH <2 for samples preserved with HNO <sub>3</sub> , HCL, H <sub>2</sub> SO <sub>4</sub> ) / (pH >10 for samples preserved with NaAsO <sub>2</sub> +NaOH, ZnAc+NaOH)			<input checked="" type="checkbox"/>	
Additional Comments (if any):				

<sup>(1)</sup> If NO, then contact the client before proceeding with analysis and note date/time and person contacted as well as the corrective action to in the additional comments (above) and the case narrative.

Reviewed by (Project Manager) JB

5/23/24  
Date/Time Reviewed

Origins Laboratory, Inc.

*J. Bynon*

The results in this report apply to the samples analyzed in accordance with the chain of custody document. This analytical report must be reproduced in its entirety.

Fremont Environmental  
8305 6th St, PO Box 1289  
Wellington CO 80549

Paul Henehan  
Project Number: [none]  
Project: PDC - Wells Ranch 34F-212

## SS-02-2

5/21/2024 12:00:00AM

Analyte	Result	Min Detection Limit	Reporting Limit	Units	Dilution	Batch	Prepared	Analyzed	Notes
---------	--------	---------------------	-----------------	-------	----------	-------	----------	----------	-------

## Origins Laboratory, Inc. Y405642-01 (Soil)

### Boron (DTPA Sorbitol)

Boron	0.434	0.0983	mg/L	1	B4E2224	05/22/2024	05/23/2024	
-------	-------	--------	------	---	---------	------------	------------	--

### DRO/ORO by EPA 8015D

Diesel (C10-C28)	ND	25.0	mg/kg	1	B4E2201	05/22/2024	05/24/2024	Ua
Residual Range Organics (C28-C40)	265	100	"	"	"	"	"	

Surrogate: o-Terphenyl	83.0 %	50-150	"	"	"	"	"	
------------------------	--------	--------	---	---	---	---	---	--

### GBTEX+TMBs by 8260D

1,2,4-Trimethylbenzene	ND	0.00200	mg/kg	1	B4E2211	05/22/2024	05/23/2024	Ua
1,3,5-Trimethylbenzene	ND	0.00200	"	"	"	"	"	Ua
Benzene	ND	0.00200	"	"	"	"	"	Ua
Ethylbenzene	ND	0.00200	"	"	"	"	"	Ua
Toluene	ND	0.00200	"	"	"	"	"	Ua
Xylenes, total	ND	0.00200	"	"	"	"	"	Ua
Gasoline Range Hydrocarbons	ND	0.200	"	"	"	"	"	Ua

Surrogate: 1,2-Dichloroethane-d4	110 %	70-130	"	"	"	"	"	
Surrogate: Toluene-d8	106 %	70-130	"	"	"	"	"	

Origins Laboratory, Inc.



The results in this report apply to the samples analyzed in accordance with the chain of custody document. This analytical report must be reproduced in its entirety.

Fremont Environmental  
8305 6th St, PO Box 1289  
Wellington CO 80549

Paul Henehan  
Project Number: [none]  
Project: PDC - Wells Ranch 34F-212

## SS-02-2

5/21/2024 12:00:00AM

Analyte	Result	Min Detection Limit	Reporting Limit	Units	Dilution	Batch	Prepared	Analyzed	Notes
---------	--------	---------------------	-----------------	-------	----------	-------	----------	----------	-------

## Origins Laboratory, Inc. Y405642-01 (Soil)

### GBTEX+TMBs by 8260D

Surrogate: 4-Bromofluorobenzene 98.0 % 70-130 B4E22 11 05/22/2024 05/23/2024

### Metals by Saturated Paste by EPA 6010

Calcium	1.50	0.499	meq/L	10	[CALC]	05/23/2024	05/24/2024
Magnesium	ND	0.823	"	"	"	"	"
Sodium	0.932	0.435	"	"	"	"	"

### PAH by EPA 8270E

1-Methylnaphthalene	ND	0.002	mg/kg	1	B4E2328	05/23/2024	05/29/2024	Ua
2-Methylnaphthalene	ND	0.002	"	"	"	"	"	Ua
Acenaphthene	ND	0.020	"	"	"	"	"	Ua
Anthracene	ND	0.020	"	"	"	"	"	Ua
Benzo (a) anthracene	0.012	0.005	"	"	"	"	"	
Benzo (a) pyrene	ND	0.020	"	"	"	"	"	Ua
Benzo (b) fluoranthene	0.036	0.020	"	"	"	"	"	
Benzo (k) fluoranthene	0.024	0.020	"	"	"	"	"	
Chrysene	0.027	0.020	"	"	"	"	"	
Dibenz (a,h) anthracene	ND	0.020	"	"	"	"	"	Ua
Fluoranthene	ND	0.020	"	"	"	"	"	Ua
Fluorene	ND	0.020	"	"	"	"	"	Ua

Origins Laboratory, Inc.



The results in this report apply to the samples analyzed in accordance with the chain of custody document. This analytical report must be reproduced in its entirety.

Fremont Environmental  
8305 6th St, PO Box 1289  
Wellington CO 80549

Paul Henehan  
Project Number: [none]  
Project: PDC - Wells Ranch 34F-212

## SS-02-2

5/21/2024 12:00:00AM

Analyte	Result	Min Detection Limit	Reporting Limit	Units	Dilution	Batch	Prepared	Analyzed	Notes
---------	--------	---------------------	-----------------	-------	----------	-------	----------	----------	-------

## Origins Laboratory, Inc. Y405642-01 (Soil)

### PAH by EPA 8270E

Indeno (1,2,3-cd) pyrene	0.031		0.020	mg/kg	1	B4E2328	05/23/2024	05/29/2024	
Naphthalene	ND		0.002	"	"	"	"	"	Ua
Pyrene	ND		0.020	"	"	"	"	"	Ua

Surrogate: Fluorene-d10	97.5 %	60-130				"	"	"	
Surrogate: Anthracene-d10	95.3 %	60-130				"	"	"	
Surrogate: Pyrene-d10	82.3 %	60-130				"	"	"	
Surrogate: Benzo (a) pyrene-d12	94.7 %	60-130				"	"	"	

### pH in Soil by 9045D

pH	8.38			pH Units	1	B4E2321	05/23/2024	05/24/2024	
----	------	--	--	----------	---	---------	------------	------------	--

### SAR by 20B Saturated Paste

SAR	0.905		0.0100	SAR	1	B4E2317	05/23/2024	05/24/2024	
-----	-------	--	--------	-----	---	---------	------------	------------	--

### Specific Conductance Mod. 9050A

Specific Conductance (EC)	0.342		0.00500	mmhos/cm	1	B4E2321	05/23/2024	05/24/2024	
---------------------------	-------	--	---------	----------	---	---------	------------	------------	--

### Table 915 metals by EPA 6020B

Arsenic	3.44		0.260	mg/kg	10	B4E2210	05/22/2024	05/24/2024	
---------	------	--	-------	-------	----	---------	------------	------------	--

Origins Laboratory, Inc.



The results in this report apply to the samples analyzed in accordance with the chain of custody document. This analytical report must be reproduced in its entirety.

Fremont Environmental

8305 6th St, PO Box 1289

Wellington CO 80549

Paul Henehan

Project Number: [none]

Project: PDC - Wells Ranch 34F-212

SS-02-2

5/21/2024 12:00:00AM

Analyte	Result	Min Detection Limit	Reporting Limit	Units	Dilution	Batch	Prepared	Analyzed	Notes
---------	--------	---------------------	-----------------	-------	----------	-------	----------	----------	-------

Origins Laboratory, Inc.

Y405642-01 (Soil)

## Table 915 metals by EPA 6020B

Barium	124	8.97	mg/kg	10	B4E2210	05/22/2024	05/24/2024
Cadmium	0.280	0.0897	"	"	"	"	"
Copper	22.1	8.97	"	"	"	"	"
Lead	21.3	0.897	"	"	"	"	"
Nickel	9.85	0.897	"	"	"	"	"
Selenium	0.377	0.233	"	"	"	"	"
Silver	ND	0.0897	"	"	"	"	"
Zinc	54.4	33.2	"	"	"	"	"

## Total Metals by 7196A

Hexavalent Chromium	ND	0.169	0.423	mg/kg dry	1	2618111	05/30/2024	05/30/2024	U
---------------------	----	-------	-------	-----------	---	---------	------------	------------	---

Origins Laboratory, Inc.



The results in this report apply to the samples analyzed in accordance with the chain of custody document. This analytical report must be reproduced in its entirety.



Fremont Environmental  
8305 6th St, PO Box 1289  
Wellington CO 80549

Paul Henehan  
Project Number: [none]  
Project: PDC - Wells Ranch 34F-212

## SS-02-2

5/21/2024 12:00:00AM

Analyte	Result	Min Detection Limit	Reporting Limit	Units	Dilution	Batch	Prepared	Analyzed	Notes
---------	--------	---------------------	-----------------	-------	----------	-------	----------	----------	-------

## Origins Laboratory, Inc. Y405642-01RE1 (Soil)

### PAH by EPA 8270E

1-Methylnaphthalene	ND	0.002	mg/kg	1	B4E2328	05/23/2024	06/04/2024	Ua
2-Methylnaphthalene	ND	0.002	"	"	"	"	"	Ua
Acenaphthene	ND	0.020	"	"	"	"	"	Ua
Anthracene	ND	0.020	"	"	"	"	"	Ua
Benzo (a) anthracene	0.006	0.005	"	"	"	"	"	
Benzo (a) pyrene	ND	0.020	"	"	"	"	"	Ua
Benzo (b) fluoranthene	ND	0.020	"	"	"	"	"	Ua
Benzo (k) fluoranthene	ND	0.020	"	"	"	"	"	Ua
Chrysene	ND	0.020	"	"	"	"	"	Ua
Dibenz (a,h) anthracene	ND	0.020	"	"	"	"	"	Ua
Fluoranthene	ND	0.020	"	"	"	"	"	Ua
Fluorene	ND	0.020	"	"	"	"	"	Ua
Indeno (1,2,3-cd) pyrene	ND	0.020	"	"	"	"	"	Ua
Naphthalene	ND	0.002	"	"	"	"	"	Ua
Pyrene	ND	0.020	"	"	"	"	"	Ua

Surrogate: Fluorene-d10	99.0 %	60-130	"	"	"
Surrogate: Anthracene-d10	93.3 %	60-130	"	"	"
Surrogate: Pyrene-d10	102 %	60-130	"	"	"
Surrogate: Benzo (a) pyrene-d12	98.8 %	60-130	"	"	"

Origins Laboratory, Inc.



The results in this report apply to the samples analyzed in accordance with the chain of custody document. This analytical report must be reproduced in its entirety.



Fremont Environmental  
8305 6th St, PO Box 1289  
Wellington CO 80549

Paul Henehan  
Project Number: [none]  
Project: PDC - Wells Ranch 34F-212

## SS-02-2

5/21/2024 12:00:00AM

Analyte	Result	Min Detection Limit	Reporting Limit	Units	Dilution	Batch	Prepared	Analyzed	Notes
---------	--------	---------------------	-----------------	-------	----------	-------	----------	----------	-------

## Origins Laboratory, Inc. Y405642-01RE2 (Soil)

### PAH by EPA 8270E

1-Methylnaphthalene	ND	0.002	mg/kg	1	B4E2328	05/23/2024	06/04/2024	Ua
2-Methylnaphthalene	ND	0.002	"	"	"	"	"	Ua
Acenaphthene	ND	0.020	"	"	"	"	"	Ua
Anthracene	ND	0.020	"	"	"	"	"	Ua
Benzo (a) anthracene	0.013	0.005	"	"	"	"	"	
Benzo (a) pyrene	ND	0.020	"	"	"	"	"	Ua
Benzo (b) fluoranthene	ND	0.020	"	"	"	"	"	Ua
Benzo (k) fluoranthene	ND	0.020	"	"	"	"	"	Ua
Chrysene	ND	0.020	"	"	"	"	"	Ua
Dibenz (a,h) anthracene	ND	0.020	"	"	"	"	"	Ua
Fluoranthene	0.025	0.020	"	"	"	"	"	
Fluorene	ND	0.020	"	"	"	"	"	Ua
Indeno (1,2,3-cd) pyrene	ND	0.020	"	"	"	"	"	Ua
Naphthalene	ND	0.002	"	"	"	"	"	Ua
Pyrene	0.022	0.020	"	"	"	"	"	

Surrogate: Fluorene-d10	101 %	60-130	"	"	"
Surrogate: Anthracene-d10	97.7 %	60-130	"	"	"
Surrogate: Pyrene-d10	105 %	60-130	"	"	"
Surrogate: Benzo (a) pyrene-d12	91.1 %	60-130	"	"	"

Origins Laboratory, Inc.



The results in this report apply to the samples analyzed in accordance with the chain of custody document. This analytical report must be reproduced in its entirety.

Fremont Environmental  
8305 6th St, PO Box 1289  
Wellington CO 80549

Paul Henehan  
Project Number: [none]  
Project: PDC - Wells Ranch 34F-212

SS-03-2

5/21/2024 12:00:00AM

Analyte	Result	Min Detection Limit	Reporting Limit	Units	Dilution	Batch	Prepared	Analyzed	Notes
---------	--------	---------------------	-----------------	-------	----------	-------	----------	----------	-------

**Origins Laboratory, Inc.**  
**Y405642-02 (Soil)**

**Boron (DTPA Sorbitol)**

Boron	0.193	0.0989	mg/L	1	B4E2224	05/22/2024	05/23/2024	
-------	-------	--------	------	---	---------	------------	------------	--

**DRO/ORO by EPA 8015D**

Diesel (C10-C28)	ND	25.0	mg/kg	1	B4E2201	05/22/2024	05/24/2024	Ua
Residual Range Organics (C28-C40)	ND	100	"	"	"	"	"	Ua

Surrogate: o-Terphenyl	85.9 %	50-150	"	"	"	"	"	
------------------------	--------	--------	---	---	---	---	---	--

**GBTEX+TMBs by 8260D**

1,2,4-Trimethylbenzene	ND	0.00200	mg/kg	1	B4E2211	05/22/2024	05/23/2024	Ua
1,3,5-Trimethylbenzene	ND	0.00200	"	"	"	"	"	Ua
Benzene	ND	0.00200	"	"	"	"	"	Ua
Ethylbenzene	ND	0.00200	"	"	"	"	"	Ua
Toluene	ND	0.00200	"	"	"	"	"	Ua
Xylenes, total	ND	0.00200	"	"	"	"	"	Ua
Gasoline Range Hydrocarbons	ND	0.200	"	"	"	"	"	Ua

Surrogate: 1,2-Dichloroethane-d4	105 %	70-130	"	"	"	"	"	
----------------------------------	-------	--------	---	---	---	---	---	--

Origins Laboratory, Inc.



The results in this report apply to the samples analyzed in accordance with the chain of custody document. This analytical report must be reproduced in its entirety.

Fremont Environmental  
8305 6th St, PO Box 1289  
Wellington CO 80549

Paul Henehan  
Project Number: [none]  
Project: PDC - Wells Ranch 34F-212

## SS-03-2

5/21/2024 12:00:00AM

Analyte	Result	Min Detection Limit	Reporting Limit	Units	Dilution	Batch	Prepared	Analyzed	Notes
---------	--------	---------------------	-----------------	-------	----------	-------	----------	----------	-------

## Origins Laboratory, Inc. Y405642-02 (Soil)

### GBTEX+TMBs by 8260D

Surrogate: Toluene-d8	108 %	70-130	B4E22 11	05/22/2024	05/23/2024
Surrogate: 4-Bromofluorobenzene	96.4 %	70-130	"	"	"

### Metals by Saturated Paste by EPA 6010

Calcium	ND	0.499	meq/L	10	[CALC]	05/23/2024	05/24/2024
Magnesium	ND	0.823	"	"	"	"	"
Sodium	4.32	0.435	"	"	"	"	"

### PAH by EPA 8270E

1-Methylnaphthalene	ND	0.002	mg/kg	1	B4E2328	05/23/2024	05/28/2024	Ua
2-Methylnaphthalene	ND	0.002	"	"	"	"	"	Ua
Acenaphthene	ND	0.020	"	"	"	"	"	Ua
Anthracene	ND	0.020	"	"	"	"	"	Ua
Benzo (a) anthracene	ND	0.005	"	"	"	"	"	Ua
Benzo (a) pyrene	ND	0.020	"	"	"	"	"	Ua
Benzo (b) fluoranthene	ND	0.020	"	"	"	"	"	Ua
Benzo (k) fluoranthene	ND	0.020	"	"	"	"	"	Ua
Chrysene	ND	0.020	"	"	"	"	"	Ua
Dibenz (a,h) anthracene	ND	0.020	"	"	"	"	"	Ua
Fluoranthene	ND	0.020	"	"	"	"	"	Ua

Origins Laboratory, Inc.



The results in this report apply to the samples analyzed in accordance with the chain of custody document. This analytical report must be reproduced in its entirety.

Fremont Environmental  
8305 6th St, PO Box 1289  
Wellington CO 80549

Paul Henehan  
Project Number: [none]  
Project: PDC - Wells Ranch 34F-212

## SS-03-2

5/21/2024 12:00:00AM

Analyte	Result	Min Detection Limit	Reporting Limit	Units	Dilution	Batch	Prepared	Analyzed	Notes
---------	--------	---------------------	-----------------	-------	----------	-------	----------	----------	-------

## Origins Laboratory, Inc. Y405642-02 (Soil)

### PAH by EPA 8270E

Fluorene	ND	0.020	mg/kg	1	B4E2328	05/23/2024	05/28/2024	Ua
Indeno (1,2,3-cd) pyrene	ND	0.020	"	"	"	"	"	Ua
Naphthalene	ND	0.002	"	"	"	"	"	Ua
Pyrene	ND	0.020	"	"	"	"	"	Ua

Surrogate: Fluorene-d10	99.7 %	60-130	"	"	"
Surrogate: Anthracene-d10	98.9 %	60-130	"	"	"
Surrogate: Pyrene-d10	107 %	60-130	"	"	"
Surrogate: Benzo (a) pyrene-d12	99.8 %	60-130	"	"	"

### pH in Soil by 9045D

pH	9.10	pH Units	1	B4E2321	05/23/2024	05/24/2024
----	------	----------	---	---------	------------	------------

### SAR by 20B Saturated Paste

SAR	12.8	0.0100	SAR	1	B4E2317	05/23/2024	05/24/2024
-----	------	--------	-----	---	---------	------------	------------

### Specific Conductance Mod. 9050A

Specific Conductance (EC)	0.464	0.00500	mmhos/cm	1	B4E2321	05/23/2024	05/24/2024
---------------------------	-------	---------	----------	---	---------	------------	------------

### Table 915 metals by EPA 6020B

Origins Laboratory, Inc.



The results in this report apply to the samples analyzed in accordance with the chain of custody document. This analytical report must be reproduced in its entirety.

Fremont Environmental

8305 6th St, PO Box 1289

Wellington CO 80549

Paul Henehan

Project Number: [none]

Project: PDC - Wells Ranch 34F-212

SS-03-2

5/21/2024 12:00:00AM

Analyte	Result	Min Detection Limit	Reporting Limit	Units	Dilution	Batch	Prepared	Analyzed	Notes
---------	--------	---------------------	-----------------	-------	----------	-------	----------	----------	-------

Origins Laboratory, Inc.

Y405642-02 (Soil)

## Table 915 metals by EPA 6020B

Arsenic	2.42	0.253	mg/kg	10	B4E2210	05/22/2024	05/24/2024
Barium	35.2	8.72	"	"	"	"	"
Cadmium	ND	0.0872	"	"	"	"	"
Copper	ND	8.72	"	"	"	"	"
Lead	3.84	0.872	"	"	"	"	"
Nickel	4.43	0.872	"	"	"	"	"
Selenium	ND	0.227	"	"	"	"	"
Silver	ND	0.0872	"	"	"	"	"
Zinc	ND	32.3	"	"	"	"	"

## Total Metals by 7196A

Hexavalent Chromium	ND	0.113	0.283	mg/kg dry	1	2618111	05/30/2024	05/30/2024	U
---------------------	----	-------	-------	-----------	---	---------	------------	------------	---

Origins Laboratory, Inc.



The results in this report apply to the samples analyzed in accordance with the chain of custody document. This analytical report must be reproduced in its entirety.

Fremont Environmental  
8305 6th St, PO Box 1289  
Wellington CO 80549

Paul Henehan  
Project Number: [none]  
Project: PDC - Wells Ranch 34F-212

## SS-06-2

5/21/2024 12:00:00AM

Analyte	Result	Min Detection Limit	Reporting Limit	Units	Dilution	Batch	Prepared	Analyzed	Notes
---------	--------	---------------------	-----------------	-------	----------	-------	----------	----------	-------

## Origins Laboratory, Inc. Y405642-03 (Soil)

### Boron (DTPA Sorbitol)

Boron	0.598	0.101	mg/L	1	B4E2224	05/22/2024	05/23/2024	
-------	-------	-------	------	---	---------	------------	------------	--

### DRO/ORO by EPA 8015D

Diesel (C10-C28)	ND	25.0	mg/kg	1	B4E2201	05/22/2024	05/24/2024	Ua
Residual Range Organics (C28-C40)	ND	100	"	"	"	"	"	Ua

Surrogate: o-Terphenyl	81.1 %	50-150	"	"	"
------------------------	--------	--------	---	---	---

### GBTEX+TMBs by 8260D

1,2,4-Trimethylbenzene	ND	0.00200	mg/kg	1	B4E2211	05/22/2024	05/23/2024	Ua
1,3,5-Trimethylbenzene	ND	0.00200	"	"	"	"	"	Ua
Benzene	ND	0.00200	"	"	"	"	"	Ua
Ethylbenzene	ND	0.00200	"	"	"	"	"	Ua
Toluene	ND	0.00200	"	"	"	"	"	Ua
Xylenes, total	ND	0.00200	"	"	"	"	"	Ua
Gasoline Range Hydrocarbons	ND	0.200	"	"	"	"	"	Ua

Surrogate: 1,2-Dichloroethane-d4	109 %	70-130	"	"	"
----------------------------------	-------	--------	---	---	---

Origins Laboratory, Inc.



The results in this report apply to the samples analyzed in accordance with the chain of custody document. This analytical report must be reproduced in its entirety.

Fremont Environmental  
8305 6th St, PO Box 1289  
Wellington CO 80549

Paul Henehan  
Project Number: [none]  
Project: PDC - Wells Ranch 34F-212

## SS-06-2

5/21/2024 12:00:00AM

Analyte	Result	Min Detection Limit	Reporting Limit	Units	Dilution	Batch	Prepared	Analyzed	Notes
---------	--------	---------------------	-----------------	-------	----------	-------	----------	----------	-------

## Origins Laboratory, Inc. Y405642-03 (Soil)

### GBTEX+TMBs by 8260D

Surrogate: Toluene-d8	104 %	70-130	B4E22 11	05/22/2024	05/23/2024
Surrogate: 4-Bromofluorobenzene	98.3 %	70-130	"	"	"

### Metals by Saturated Paste by EPA 6010

Calcium	1.24	0.499	meq/L	10	[CALC]	05/23/2024	05/24/2024
Magnesium	ND	0.823	"	"	"	"	"
Sodium	2.40	0.435	"	"	"	"	"

### PAH by EPA 8270E

1-Methylnaphthalene	ND	0.002	mg/kg	1	B4E2328	05/23/2024	05/28/2024	Ua
2-Methylnaphthalene	ND	0.002	"	"	"	"	"	Ua
Acenaphthene	ND	0.020	"	"	"	"	"	Ua
Anthracene	ND	0.020	"	"	"	"	"	Ua
Benzo (a) anthracene	ND	0.005	"	"	"	"	"	Ua
Benzo (a) pyrene	ND	0.020	"	"	"	"	"	Ua
Benzo (b) fluoranthene	ND	0.020	"	"	"	"	"	Ua
Benzo (k) fluoranthene	ND	0.020	"	"	"	"	"	Ua
Chrysene	ND	0.020	"	"	"	"	"	Ua
Dibenz (a,h) anthracene	ND	0.020	"	"	"	"	"	Ua
Fluoranthene	ND	0.020	"	"	"	"	"	Ua

Origins Laboratory, Inc.



The results in this report apply to the samples analyzed in accordance with the chain of custody document. This analytical report must be reproduced in its entirety.

Fremont Environmental  
8305 6th St, PO Box 1289  
Wellington CO 80549

Paul Henehan  
Project Number: [none]  
Project: PDC - Wells Ranch 34F-212

## SS-06-2

5/21/2024 12:00:00AM

Analyte	Result	Min Detection Limit	Reporting Limit	Units	Dilution	Batch	Prepared	Analyzed	Notes
---------	--------	---------------------	-----------------	-------	----------	-------	----------	----------	-------

## Origins Laboratory, Inc. Y405642-03 (Soil)

### PAH by EPA 8270E

Fluorene	ND	0.020	mg/kg	1	B4E2328	05/23/2024	05/28/2024	Ua
Indeno (1,2,3-cd) pyrene	ND	0.020	"	"	"	"	"	Ua
Naphthalene	ND	0.002	"	"	"	"	"	Ua
Pyrene	ND	0.020	"	"	"	"	"	Ua

Surrogate: Fluorene-d10	101 %	60-130	"	"	"
Surrogate: Anthracene-d10	101 %	60-130	"	"	"
Surrogate: Pyrene-d10	108 %	60-130	"	"	"
Surrogate: Benzo (a) pyrene-d12	98.3 %	60-130	"	"	"

### pH in Soil by 9045D

pH	8.61	pH Units	1	B4E2321	05/23/2024	05/24/2024
----	------	----------	---	---------	------------	------------

### SAR by 20B Saturated Paste

SAR	2.64	0.0100	SAR	1	B4E2317	05/23/2024	05/24/2024
-----	------	--------	-----	---	---------	------------	------------

### Specific Conductance Mod. 9050A

Specific Conductance (EC)	0.422	0.00500	mmhos/cm	1	B4E2321	05/23/2024	05/24/2024
---------------------------	-------	---------	----------	---	---------	------------	------------

### Table 915 metals by EPA 6020B

Origins Laboratory, Inc.



The results in this report apply to the samples analyzed in accordance with the chain of custody document. This analytical report must be reproduced in its entirety.



Fremont Environmental

8305 6th St, PO Box 1289

Wellington CO 80549

Paul Henehan

Project Number: [none]

Project: PDC - Wells Ranch 34F-212

SS-06-2

5/21/2024 12:00:00AM

Analyte	Result	Min Detection Limit	Reporting Limit	Units	Dilution	Batch	Prepared	Analyzed	Notes
---------	--------	---------------------	-----------------	-------	----------	-------	----------	----------	-------

Origins Laboratory, Inc.

Y405642-03 (Soil)

## Table 915 metals by EPA 6020B

Arsenic	3.49	0.269	mg/kg	10	B4E2210	05/22/2024	05/24/2024
Barium	105	9.29	"	"	"	"	"
Cadmium	0.308	0.0929	"	"	"	"	"
Copper	25.3	9.29	"	"	"	"	"
Lead	17.7	0.929	"	"	"	"	"
Nickel	9.07	0.929	"	"	"	"	"
Selenium	0.499	0.242	"	"	"	"	"
Silver	ND	0.0929	"	"	"	"	"
Zinc	50.0	34.4	"	"	"	"	"

## Total Metals 7196A

Hexavalent Chromium	ND	0.108	0.271	mg/kg dry	1	2625460	06/12/2024	06/13/2024	U
---------------------	----	-------	-------	-----------	---	---------	------------	------------	---

Origins Laboratory, Inc.



The results in this report apply to the samples analyzed in accordance with the chain of custody document. This analytical report must be reproduced in its entirety.

Fremont Environmental  
8305 6th St, PO Box 1289  
Wellington CO 80549

Paul Henehan  
Project Number: [none]  
Project: PDC - Wells Ranch 34F-212

## SS-07-2

5/21/2024 12:00:00AM

Analyte	Result	Min Detection Limit	Reporting Limit	Units	Dilution	Batch	Prepared	Analyzed	Notes
---------	--------	---------------------	-----------------	-------	----------	-------	----------	----------	-------

## Origins Laboratory, Inc. Y405642-04 (Soil)

### Boron (DTPA Sorbitol)

Boron	0.188	0.100	mg/L	1	B4E2224	05/22/2024	05/23/2024
-------	-------	-------	------	---	---------	------------	------------

### DRO/ORO by EPA 8015D

Diesel (C10-C28)	50.3	25.0	mg/kg	1	B4E2201	05/22/2024	05/24/2024
Residual Range Organics (C28-C40)	994	100	"	"	"	"	"

Surrogate: o-Terphenyl	81.7 %	50-150	"	"	"
------------------------	--------	--------	---	---	---

### GBTEX+TMBs by 8260D

1,2,4-Trimethylbenzene	ND	0.00200	mg/kg	1	B4E2211	05/22/2024	05/23/2024	Ua
1,3,5-Trimethylbenzene	ND	0.00200	"	"	"	"	"	Ua
Benzene	ND	0.00200	"	"	"	"	"	Ua
Ethylbenzene	ND	0.00200	"	"	"	"	"	Ua
Toluene	ND	0.00200	"	"	"	"	"	Ua
Xylenes, total	ND	0.00200	"	"	"	"	"	Ua
Gasoline Range Hydrocarbons	ND	0.200	"	"	"	"	"	Ua

Surrogate: 1,2-Dichloroethane-d4	105 %	70-130	"	"	"
Surrogate: Toluene-d8	107 %	70-130	"	"	"

Origins Laboratory, Inc.



The results in this report apply to the samples analyzed in accordance with the chain of custody document. This analytical report must be reproduced in its entirety.

Fremont Environmental  
8305 6th St, PO Box 1289  
Wellington CO 80549

Paul Henehan  
Project Number: [none]  
Project: PDC - Wells Ranch 34F-212

SS-07-2

5/21/2024 12:00:00AM

Analyte	Result	Min Detection Limit	Reporting Limit	Units	Dilution	Batch	Prepared	Analyzed	Notes
---------	--------	---------------------	-----------------	-------	----------	-------	----------	----------	-------

Origins Laboratory, Inc.  
Y405642-04 (Soil)

## GBTEX+TMBs by 8260D

Surrogate: 4-Bromofluorobenzene 101 % 70-130 B4E22 11 05/22/2024 05/23/2024

## Metals by Saturated Paste by EPA 6010

Calcium	0.724	0.499	meq/L	10	[CALC]	05/23/2024	05/24/2024
Magnesium	ND	0.823	"	"	"	"	"
Sodium	0.763	0.435	"	"	"	"	"

## PAH by EPA 8270E

1-Methylnaphthalene	ND	0.002	mg/kg	1	B4E2328	05/23/2024	05/29/2024	Ua
2-Methylnaphthalene	ND	0.002	"	"	"	"	"	Ua
Acenaphthene	ND	0.020	"	"	"	"	"	Ua
Anthracene	ND	0.020	"	"	"	"	"	Ua
Benzo (a) anthracene	0.075	0.005	"	"	"	"	"	
Benzo (a) pyrene	0.121	0.020	"	"	"	"	"	
Benzo (b) fluoranthene	0.119	0.020	"	"	"	"	"	
Benzo (k) fluoranthene	0.041	0.020	"	"	"	"	"	
Chrysene	0.088	0.020	"	"	"	"	"	
Dibenz (a,h) anthracene	0.023	0.020	"	"	"	"	"	
Fluoranthene	0.108	0.020	"	"	"	"	"	
Fluorene	ND	0.020	"	"	"	"	"	Ua
Indeno (1,2,3-cd) pyrene	0.156	0.020	"	"	"	"	"	

Origins Laboratory, Inc.



The results in this report apply to the samples analyzed in accordance with the chain of custody document. This analytical report must be reproduced in its entirety.

Fremont Environmental  
8305 6th St, PO Box 1289  
Wellington CO 80549

Paul Henehan  
Project Number: [none]  
Project: PDC - Wells Ranch 34F-212

## SS-07-2

5/21/2024 12:00:00AM

Analyte	Result	Min Detection Limit	Reporting Limit	Units	Dilution	Batch	Prepared	Analyzed	Notes
---------	--------	---------------------	-----------------	-------	----------	-------	----------	----------	-------

## Origins Laboratory, Inc. Y405642-04 (Soil)

### PAH by EPA 8270E

Naphthalene	ND	0.002	mg/kg	1	B4E2328	05/23/2024	05/29/2024	Ua
Pyrene	0.101	0.020	"	"	"	"	"	"

Surrogate: Fluorene-d10	98.2 %	60-130	"	"	"
Surrogate: Anthracene-d10	101 %	60-130	"	"	"
Surrogate: Pyrene-d10	99.5 %	60-130	"	"	"
Surrogate: Benzo (a) pyrene-d12	95.8 %	60-130	"	"	"

### pH in Soil by 9045D

pH	8.43	pH Units	1	B4E2321	05/23/2024	05/24/2024
----	------	----------	---	---------	------------	------------

### SAR by 20B Saturated Paste

SAR	1.10	0.0100	SAR	1	B4E2317	05/23/2024	05/24/2024
-----	------	--------	-----	---	---------	------------	------------

### Specific Conductance Mod. 9050A

Specific Conductance (EC)	0.198	0.00500	mmhos/cm	1	B4E2321	05/23/2024	05/24/2024
---------------------------	-------	---------	----------	---	---------	------------	------------

### Table 915 metals by EPA 6020B

Arsenic	2.86	0.272	mg/kg	10	B4E2210	05/22/2024	05/24/2024
Barium	70.6	9.38	"	"	"	"	"

Origins Laboratory, Inc.



The results in this report apply to the samples analyzed in accordance with the chain of custody document. This analytical report must be reproduced in its entirety.

Fremont Environmental  
8305 6th St, PO Box 1289  
Wellington CO 80549

Paul Henehan  
Project Number: [none]  
Project: PDC - Wells Ranch 34F-212

## SS-07-2

5/21/2024 12:00:00AM

Analyte	Result	Min Detection Limit	Reporting Limit	Units	Dilution	Batch	Prepared	Analyzed	Notes
---------	--------	---------------------	-----------------	-------	----------	-------	----------	----------	-------

## Origins Laboratory, Inc. Y405642-04 (Soil)

### Table 915 metals by EPA 6020B

Cadmium	0.170	0.0938	mg/kg	10	B4E2210	05/22/2024	05/24/2024
Copper	ND	9.38	"	"	"	"	"
Lead	13.3	0.938	"	"	"	"	"
Nickel	6.18	0.938	"	"	"	"	"
Selenium	ND	0.244	"	"	"	"	"
Silver	ND	0.0938	"	"	"	"	"
Zinc	ND	34.7	"	"	"	"	"

### Total Metals 7196A

Hexavalent Chromium	ND	0.159	0.397	mg/kg dry	1	2625460	06/12/2024	06/13/2024	U
---------------------	----	-------	-------	-----------	---	---------	------------	------------	---

Origins Laboratory, Inc.



The results in this report apply to the samples analyzed in accordance with the chain of custody document. This analytical report must be reproduced in its entirety.

Fremont Environmental

8305 6th St, PO Box 1289

Wellington CO 80549

Paul Henehan

Project Number: [none]

Project: PDC - Wells Ranch 34F-212

## Extractable Petroleum Hydrocarbons by 8015D - Quality Control

### Origins Laboratory, Inc.

Analyte	Result	Reporting Limit	Units	Spike Level	Source Result	%REC	%REC Limits	RPD	RPD Limit	Notes
---------	--------	-----------------	-------	-------------	---------------	------	-------------	-----	-----------	-------

Batch B4E2201 - EPA 3550B

Blank (B4E2201-BLK1)

Prepared: 05/22/2024 Analyzed: 05/24/2024

Diesel (C10-C28)	ND	25.0	mg/kg							Ua
Residual Range Organics (C28-C40)	ND	100	"							Ua
Surrogate: o-Terphenyl	23		"	24.9		91.2	50-150			

Origins Laboratory, Inc.



The results in this report apply to the samples analyzed in accordance with the chain of custody document. This analytical report must be reproduced in its entirety.

Fremont Environmental

8305 6th St, PO Box 1289

Wellington CO 80549

Paul Henehan

Project Number: [none]

Project: PDC - Wells Ranch 34F-212

## Extractable Petroleum Hydrocarbons by 8015D - Quality Control

### Origins Laboratory, Inc.

Analyte	Result	Reporting Limit	Units	Spike Level	Source Result	%REC	%REC Limits	RPD	RPD Limit	Notes
---------	--------	-----------------	-------	-------------	---------------	------	-------------	-----	-----------	-------

Batch B4E2201 - EPA 3550B

#### LCS (B4E2201-BS1)

Prepared: 05/22/2024 Analyzed: 05/24/2024

Diesel (C10-C28)	858	50.0	mg/kg	1000		85.8	70-130			
Residual Range Organics (C28-C40)	930	200	"	1000		93.0	70-130			
Surrogate: o-Terphenyl	53		"	49.8		106	50-150			

Origins Laboratory, Inc.



The results in this report apply to the samples analyzed in accordance with the chain of custody document. This analytical report must be reproduced in its entirety.

Fremont Environmental

8305 6th St, PO Box 1289

Wellington CO 80549

Paul Henehan

Project Number: [none]

Project: PDC - Wells Ranch 34F-212

## Extractable Petroleum Hydrocarbons by 8015D - Quality Control

### Origins Laboratory, Inc.

Analyte	Result	Reporting Limit	Units	Spike Level	Source Result	%REC	%REC Limits	RPD	RPD Limit	Notes
---------	--------	-----------------	-------	-------------	---------------	------	-------------	-----	-----------	-------

Batch B4E2201 - EPA 3550B

Matrix Spike (B4E2201-MS1)		Source: Y405583-01			Prepared: 05/22/2024 Analyzed: 05/24/2024					
Diesel (C10-C28)	925	50.0	mg/kg	1000	ND	92.5	70-130			
Residual Range Organics (C28-C40)	1010	200	"	1000	ND	101	70-130			
Surrogate: o-Terphenyl	53		"	49.8		107	50-150			

Origins Laboratory, Inc.



The results in this report apply to the samples analyzed in accordance with the chain of custody document. This analytical report must be reproduced in its entirety.



Fremont Environmental  
8305 6th St, PO Box 1289  
Wellington CO 80549

Paul Henehan  
Project Number: [none]  
Project: PDC - Wells Ranch 34F-212

## Extractable Petroleum Hydrocarbons by 8015D - Quality Control Origins Laboratory, Inc.

Analyte	Result	Reporting Limit	Units	Spike Level	Source Result	%REC	%REC Limits	RPD	RPD Limit	Notes
Batch B4E2201 - EPA 3550B										
Matrix Spike Dup (B4E2201-MSD1)		Source: Y405583-01			Prepared: 05/22/2024 Analyzed: 05/24/2024					
Diesel (C10-C28)	890	50.0	mg/kg	1000	ND	89.0	70-130	3.87	35	
Residual Range Organics (C28-C40)	972	200	"	1000	ND	97.2	70-130	3.39	35	
Surrogate: o-Terphenyl	50		"	49.8		101	50-150			

Origins Laboratory, Inc.



The results in this report apply to the samples analyzed in accordance with the chain of custody document. This analytical report must be reproduced in its entirety.

Fremont Environmental  
8305 6th St, PO Box 1289  
Wellington CO 80549

Paul Henehan  
Project Number: [none]  
Project: PDC - Wells Ranch 34F-212

## Extractable Petroleum Hydrocarbons by 8015D - Quality Control

### Origins Laboratory, Inc.

Analyte	Result	Reporting Limit	Units	Spike Level	Source Result	%REC	%REC Limits	RPD	RPD Limit	Notes
Batch B4E2211 - EPA 5030 (soil)										
Blank (B4E2211-BLK1)					Prepared: 05/22/2024 Analyzed: 05/22/2024					
1,2,4-Trimethylbenzene	ND	0.00200	mg/kg							Ua
1,3,5-Trimethylbenzene	ND	0.00200	"							Ua
Benzene	ND	0.00200	"							Ua
Ethylbenzene	ND	0.00200	"							Ua
Naphthalene	ND	0.00380	"							Ua
Toluene	ND	0.00200	"							Ua
Xylenes, total	ND	0.00200	"							Ua
Gasoline Range Hydrocarbons	ND	0.200	"							Ua
Surrogate: 1,2-Dichloroethane-d4	0.13		"	0.125		105	70-130			
Surrogate: Toluene-d8	0.13		"	0.125		107	70-130			
Surrogate: 4-Bromofluorobenzene	0.12		"	0.125		95.4	70-130			

Origins Laboratory, Inc.



The results in this report apply to the samples analyzed in accordance with the chain of custody document. This analytical report must be reproduced in its entirety.

Fremont Environmental  
8305 6th St, PO Box 1289  
Wellington CO 80549

Paul Henehan  
Project Number: [none]  
Project: PDC - Wells Ranch 34F-212

## Volatile Organic Compounds by GC/MS SW846 8260D - Quality Control

### Origins Laboratory, Inc.

Analyte	Result	Reporting Limit	Units	Spike Level	Source Result	%REC	%REC Limits	RPD	RPD Limit	Notes
---------	--------	-----------------	-------	-------------	---------------	------	-------------	-----	-----------	-------

#### Batch B4E2211 - EPA 5030 (soil)

#### LCS (B4E2211-BS1)

Prepared: 05/22/2024 Analyzed: 05/22/2024

1,2,4-Trimethylbenzene	0.0964	0.00200	mg/kg	0.100		96.4	70-130			
1,3,5-Trimethylbenzene	0.100	0.00200	"	0.100		100	70-130			
Benzene	0.0888	0.00200	"	0.100		88.8	70-130			
Ethylbenzene	0.0924	0.00200	"	0.100		92.4	70-130			
Naphthalene	0.115	0.00380	"	0.100		115	70-130			
Toluene	0.0923	0.00200	"	0.100		92.3	70-130			
o-Xylene	0.0855	0.00200	"	0.100		85.5	70-130			
m,p-Xylene	0.180	0.00400	"	0.200		89.8	70-130			
Surrogate: 1,2-Dichloroethane-d4	0.13		"	0.125		103	70-130			
Surrogate: Toluene-d8	0.13		"	0.125		106	70-130			
Surrogate: 4-Bromofluorobenzene	0.13		"	0.125		102	70-130			

Origins Laboratory, Inc.



The results in this report apply to the samples analyzed in accordance with the chain of custody document. This analytical report must be reproduced in its entirety.

Fremont Environmental  
8305 6th St, PO Box 1289  
Wellington CO 80549

Paul Henehan  
Project Number: [none]  
Project: PDC - Wells Ranch 34F-212

## Volatile Organic Compounds by GC/MS SW846 8260D - Quality Control

### Origins Laboratory, Inc.

Analyte	Result	Reporting Limit	Units	Spike Level	Source Result	%REC	%REC Limits	RPD	RPD Limit	Notes
---------	--------	-----------------	-------	-------------	---------------	------	-------------	-----	-----------	-------

#### Batch B4E2211 - EPA 5030 (soil)

Matrix Spike (B4E2211-MS1)		Source: Y405631-17			Prepared: 05/22/2024 Analyzed: 05/29/2024					
1,2,4-Trimethylbenzene	0.0888	0.00200	mg/kg	0.100	ND	88.8	70-130			
1,3,5-Trimethylbenzene	0.0923	0.00200	"	0.100	ND	92.3	70-130			
Benzene	0.0907	0.00200	"	0.100	ND	90.7	70-130			
Ethylbenzene	0.0903	0.00200	"	0.100	ND	90.3	70-130			
Naphthalene	0.127	0.00380	"	0.100	ND	127	70-130			
Toluene	0.0917	0.00200	"	0.100	ND	91.7	70-130			
o-Xylene	0.0892	0.00200	"	0.100	ND	89.2	70-130			
m,p-Xylene	0.180	0.00400	"	0.200	ND	90.0	70-130			
Surrogate: 1,2-Dichloroethane-d4	0.14		"	0.125		116	70-130			
Surrogate: Toluene-d8	0.13		"	0.125		103	70-130			
Surrogate: 4-Bromofluorobenzene	0.13		"	0.125		106	70-130			

Origins Laboratory, Inc.



The results in this report apply to the samples analyzed in accordance with the chain of custody document. This analytical report must be reproduced in its entirety.

Fremont Environmental  
8305 6th St, PO Box 1289  
Wellington CO 80549

Paul Henehan  
Project Number: [none]  
Project: PDC - Wells Ranch 34F-212

## Volatile Organic Compounds by GC/MS SW846 8260D - Quality Control

### Origins Laboratory, Inc.

Analyte	Result	Reporting Limit	Units	Spike Level	Source Result	%REC	%REC Limits	RPD	RPD Limit	Notes
Batch B4E2211 - EPA 5030 (soil)										
Matrix Spike Dup (B4E2211-MSD1)		Source: Y405631-17			Prepared: 05/22/2024 Analyzed: 05/29/2024					
1,2,4-Trimethylbenzene	0.0904	0.00200	mg/kg	0.100	ND	90.4	70-130	1.88	20	
1,3,5-Trimethylbenzene	0.0941	0.00200	"	0.100	ND	94.1	70-130	1.89	20	
Benzene	0.0914	0.00200	"	0.100	ND	91.4	70-130	0.725	20	
Ethylbenzene	0.0916	0.00200	"	0.100	ND	91.6	70-130	1.41	20	
Naphthalene	0.128	0.00380	"	0.100	ND	128	70-130	0.735	20	
Toluene	0.0917	0.00200	"	0.100	ND	91.7	70-130	0.00	20	
o-Xylene	0.0899	0.00200	"	0.100	ND	89.9	70-130	0.715	20	
m,p-Xylene	0.183	0.00400	"	0.200	ND	91.4	70-130	1.53	20	
Surrogate: 1,2-Dichloroethane-d4	0.15		"	0.125		117	70-130			
Surrogate: Toluene-d8	0.13		"	0.125		102	70-130			
Surrogate: 4-Bromofluorobenzene	0.13		"	0.125		107	70-130			

Origins Laboratory, Inc.



The results in this report apply to the samples analyzed in accordance with the chain of custody document. This analytical report must be reproduced in its entirety.

Fremont Environmental  
8305 6th St, PO Box 1289  
Wellington CO 80549

Paul Henehan  
Project Number: [none]  
Project: PDC - Wells Ranch 34F-212

## Volatile Organic Compounds by GC/MS SW846 8260D - Quality Control

### Origins Laboratory, Inc.

Analyte	Result	Reporting Limit	Units	Spike Level	Source Result	%REC	%REC Limits	RPD	RPD Limit	Notes
---------	--------	-----------------	-------	-------------	---------------	------	-------------	-----	-----------	-------

## Metals by EPA 6000/7000 Series Methods - Quality Control

### Origins Laboratory, Inc.

Analyte	Result	Reporting Limit	Units	Spike Level	Source Result	%REC	%REC Limits	RPD	RPD Limit	Notes
---------	--------	-----------------	-------	-------------	---------------	------	-------------	-----	-----------	-------

#### Batch B4E2210 - EPA 3050B

#### Blank (B4E2210-BLK1)

Prepared: 05/22/2024 Analyzed: 05/24/2024

Arsenic	ND	0.290	mg/kg
Barium	ND	10.0	"
Cadmium	ND	0.100	"
Copper	ND	10.0	"
Lead	ND	1.00	"
Nickel	ND	1.00	"
Selenium	ND	0.260	"
Silver	ND	0.100	"
Zinc	ND	37.0	"

#### LCS (B4E2210-BS1)

Prepared: 05/22/2024 Analyzed: 05/24/2024

Arsenic	5.98	0.290	mg/kg	5.00	120	80-120
Barium	577	10.0	"	500	115	80-120
Cadmium	5.80	0.100	"	5.00	116	80-120
Copper	54.5	10.0	"	50.0	109	80-120
Lead	5.67	1.00	"	5.00	113	80-120
Nickel	5.48	1.00	"	5.00	110	80-120
Selenium	10.4	0.260	"	9.50	110	80-120
Silver	5.62	0.100	"	5.00	112	80-120
Zinc	55.5	37.0	"	50.0	111	80-120

#### Matrix Spike (B4E2210-MS1)

Source: Y405250-01

Prepared: 05/22/2024 Analyzed: 05/24/2024

Origins Laboratory, Inc.



The results in this report apply to the samples analyzed in accordance with the chain of custody document. This analytical report must be reproduced in its entirety.

Fremont Environmental  
8305 6th St, PO Box 1289  
Wellington CO 80549

Paul Henehan  
Project Number: [none]  
Project: PDC - Wells Ranch 34F-212

**Metals by EPA 6000/7000 Series Methods - Quality Control**  
**Origins Laboratory, Inc.**

Analyte	Result	Reporting Limit	Units	Spike Level	Source Result	%REC	%REC Limits	RPD	RPD Limit	Notes
<b>Batch B4E2210 - EPA 3050B</b>										
<b>Matrix Spike (B4E2210-MS1)</b>			<b>Source: Y405250-01</b>		Prepared: 05/22/2024 Analyzed: 05/24/2024					
Arsenic	13.5	0.270	mg/kg	4.65	8.18	115	75-125			
Barium	634	9.30	"	465	105	114	75-125			
Cadmium	5.69	0.0930	"	4.65	0.0524	121	75-125			
Copper	64.5	9.30	"	46.5	14.6	107	75-125			
Lead	23.5	0.930	"	4.65	28.6	NR	75-125			QM-07
Nickel	16.7	0.930	"	4.65	10.7	129	75-125			QM-07
Selenium	9.74	0.242	"	8.84	ND	110	75-125			
Silver	5.71	0.0930	"	4.65	ND	123	75-125			
Zinc	103	34.4	"	46.5	75.8	58.0	75-125			QM-07
<b>Matrix Spike Dup (B4E2210-MSD1)</b>			<b>Source: Y405250-01</b>		Prepared: 05/22/2024 Analyzed: 05/24/2024					
Arsenic	14.1	0.259	mg/kg	4.47	8.18	132	75-125	3.92	20	QM-07
Barium	665	8.93	"	447	105	126	75-125	4.79	20	QM-07
Cadmium	5.11	0.0893	"	4.47	0.0524	113	75-125	10.8	20	
Copper	63.2	8.93	"	44.7	14.6	109	75-125	2.01	20	
Lead	22.7	0.893	"	4.47	28.6	NR	75-125	3.42	20	QM-07
Nickel	18.4	0.893	"	4.47	10.7	173	75-125	9.74	20	QM-07
Selenium	9.91	0.232	"	8.49	ND	117	75-125	1.79	20	
Silver	4.96	0.0893	"	4.47	ND	111	75-125	14.1	20	
Zinc	104	33.1	"	44.7	75.8	63.8	75-125	1.43	20	QM-07

Origins Laboratory, Inc.



The results in this report apply to the samples analyzed in accordance with the chain of custody document. This analytical report must be reproduced in its entirety.

Fremont Environmental  
8305 6th St, PO Box 1289  
Wellington CO 80549

Paul Henehan  
Project Number: [none]  
Project: PDC - Wells Ranch 34F-212

**EPA 8270E (SW846) - Semivolatile Organic Compounds - Quality Control**  
**Origins Laboratory, Inc.**

Analyte	Result	Reporting Limit	Units	Spike Level	Source Result	%REC	%REC Limits	RPD	RPD Limit	Notes
---------	--------	-----------------	-------	-------------	---------------	------	-------------	-----	-----------	-------

**Batch B4E2328 - EPA 3580**

**Blank (B4E2328-BLK1)**

Prepared: 05/23/2024 Analyzed: 05/28/2024

1-Methylnaphthalene	ND	0.002	mg/kg							Ua
2-Methylnaphthalene	ND	0.002	"							Ua
Acenaphthene	ND	0.020	"							Ua
Anthracene	ND	0.020	"							Ua
Benzo (a) anthracene	ND	0.005	"							Ua
Benzo (a) pyrene	ND	0.020	"							Ua
Benzo (b) fluoranthene	ND	0.020	"							Ua
Benzo (g,h,i) perylene	ND	0.020	"							Ua
Benzo (k) fluoranthene	ND	0.020	"							Ua
Chrysene	ND	0.020	"							Ua
Dibenz (a,h) anthracene	ND	0.020	"							Ua
Fluoranthene	ND	0.020	"							Ua
Fluorene	ND	0.020	"							Ua
Indeno (1,2,3-cd) pyrene	ND	0.020	"							Ua
Naphthalene	ND	0.002	"							Ua
Phenanthrene	ND	0.020	"							Ua
Pyrene	ND	0.020	"							Ua

Surrogate: Fluorene-d10	200		ug/kg	200	101	60-130
Surrogate: Anthracene-d10	200		"	200	99.6	60-130
Surrogate: Pyrene-d10	210		"	200	107	60-130
Surrogate: Benzo (a) pyrene-d12	210		"	200	104	60-130

**LCS (B4E2328-BS1)**

Prepared: 05/23/2024 Analyzed: 05/28/2024

1-Methylnaphthalene	0.201	0.002	mg/kg	0.200	101	70-130
2-Methylnaphthalene	0.198	0.002	"	0.200	98.8	70-130
Acenaphthene	0.189	0.020	"	0.200	94.5	70-130
Anthracene	0.185	0.020	"	0.200	92.7	70-130

Origins Laboratory, Inc.



The results in this report apply to the samples analyzed in accordance with the chain of custody document. This analytical report must be reproduced in its entirety.



Fremont Environmental  
8305 6th St, PO Box 1289  
Wellington CO 80549

Paul Henehan  
Project Number: [none]  
Project: PDC - Wells Ranch 34F-212

**EPA 8270E (SW846) - Semivolatile Organic Compounds - Quality Control**  
**Origins Laboratory, Inc.**

Analyte	Result	Reporting Limit	Units	Spike Level	Source Result	%REC	%REC Limits	RPD	RPD Limit	Notes
---------	--------	-----------------	-------	-------------	---------------	------	-------------	-----	-----------	-------

**Batch B4E2328 - EPA 3580**

**LCS (B4E2328-BS1)**

Prepared: 05/23/2024 Analyzed: 05/28/2024

Benzo (a) anthracene	0.204	0.005	mg/kg	0.200		102	70-130
Benzo (a) pyrene	0.200	0.020	"	0.200		99.9	70-130
Benzo (b) fluoranthene	0.180	0.020	"	0.200		90.1	70-130
Benzo (g,h,i) perylene	0.179	0.020	"	0.200		89.7	70-130
Benzo (k) fluoranthene	0.170	0.020	"	0.200		85.1	70-130
Chrysene	0.193	0.020	"	0.200		96.3	70-130
Dibenz (a,h) anthracene	0.176	0.020	"	0.200		88.2	70-130
Fluoranthene	0.208	0.020	"	0.200		104	70-130
Fluorene	0.184	0.020	"	0.200		91.8	70-130
Indeno (1,2,3-cd) pyrene	0.191	0.020	"	0.200		95.7	70-130
Naphthalene	0.190	0.002	"	0.200		95.1	70-130
Phenanthrene	0.191	0.020	"	0.200		95.6	70-130
Pyrene	0.215	0.020	"	0.200		108	70-130
Surrogate: Fluorene-d10	190		ug/kg	200		96.5	60-130
Surrogate: Anthracene-d10	190		"	200		97.0	60-130
Surrogate: Pyrene-d10	210		"	200		107	60-130
Surrogate: Benzo (a) pyrene-d12	200		"	200		97.9	60-130

**Matrix Spike (B4E2328-MS1)**

Source: Y405637-01

Prepared: 05/23/2024 Analyzed: 05/28/2024

1-Methylnaphthalene	0.211	0.002	mg/kg	0.200	ND	105	70-130
2-Methylnaphthalene	0.218	0.002	"	0.200	ND	109	70-130
Acenaphthene	0.205	0.020	"	0.200	ND	102	70-130
Anthracene	0.207	0.020	"	0.200	0.0007	103	70-130
Benzo (a) anthracene	0.231	0.005	"	0.200	0.003	114	70-130
Benzo (a) pyrene	0.220	0.020	"	0.200	0.006	107	70-130
Benzo (b) fluoranthene	0.212	0.020	"	0.200	0.003	104	70-130
Benzo (g,h,i) perylene	0.204	0.020	"	0.200	0.004	99.7	70-130

Origins Laboratory, Inc.



The results in this report apply to the samples analyzed in accordance with the chain of custody document. This analytical report must be reproduced in its entirety.

Fremont Environmental  
8305 6th St, PO Box 1289  
Wellington CO 80549

Paul Henehan  
Project Number: [none]  
Project: PDC - Wells Ranch 34F-212

**EPA 8270E (SW846) - Semivolatile Organic Compounds - Quality Control**  
**Origins Laboratory, Inc.**

Analyte	Result	Reporting Limit	Units	Spike Level	Source Result	%REC	%REC Limits	RPD	RPD Limit	Notes
---------	--------	-----------------	-------	-------------	---------------	------	-------------	-----	-----------	-------

**Batch B4E2328 - EPA 3580**

Matrix Spike (B4E2328-MS1)		Source: Y405637-01			Prepared: 05/23/2024 Analyzed: 05/28/2024					
Benzo (k) fluoranthene	0.186	0.020	mg/kg	0.200	0.003	91.6	70-130			
Chrysene	0.209	0.020	"	0.200	0.005	102	70-130			
Dibenz (a,h) anthracene	0.216	0.020	"	0.200	0.002	107	70-130			
Fluoranthene	0.208	0.020	"	0.200	0.003	102	70-130			
Fluorene	0.215	0.020	"	0.200	0.001	107	70-130			
Indeno (1,2,3-cd) pyrene	0.212	0.020	"	0.200	ND	106	70-130			
Naphthalene	0.206	0.002	"	0.200	ND	103	70-130			
Phenanthrene	0.204	0.020	"	0.200	0.0009	102	70-130			
Pyrene	0.233	0.020	"	0.200	0.005	114	70-130			
Surrogate: Fluorene-d10	210		ug/kg	200		105	60-130			
Surrogate: Anthracene-d10	200		"	200		100	60-130			
Surrogate: Pyrene-d10	210		"	200		107	60-130			
Surrogate: Benzo (a) pyrene-d12	200		"	200		98.3	60-130			

Matrix Spike Dup (B4E2328-MSD1)		Source: Y405637-01			Prepared: 05/23/2024 Analyzed: 05/28/2024					
1-Methylnaphthalene	0.216	0.002	mg/kg	0.200	ND	108	70-130	2.24	20	
2-Methylnaphthalene	0.232	0.002	"	0.200	ND	116	70-130	6.38	20	
Acenaphthene	0.220	0.020	"	0.200	ND	110	70-130	6.96	20	
Anthracene	0.230	0.020	"	0.200	0.0007	115	70-130	10.6	20	
Benzo (a) anthracene	0.229	0.005	"	0.200	0.003	113	70-130	0.734	20	
Benzo (a) pyrene	0.237	0.020	"	0.200	0.006	116	70-130	7.57	20	
Benzo (b) fluoranthene	0.214	0.020	"	0.200	0.003	106	70-130	1.11	20	
Benzo (g,h,i) perylene	0.212	0.020	"	0.200	0.004	104	70-130	3.98	20	
Benzo (k) fluoranthene	0.222	0.020	"	0.200	0.003	110	70-130	17.9	20	
Chrysene	0.220	0.020	"	0.200	0.005	108	70-130	5.14	20	
Dibenz (a,h) anthracene	0.217	0.020	"	0.200	0.002	108	70-130	0.580	20	
Fluoranthene	0.225	0.020	"	0.200	0.003	111	70-130	7.52	20	

Origins Laboratory, Inc.



The results in this report apply to the samples analyzed in accordance with the chain of custody document. This analytical report must be reproduced in its entirety.

Fremont Environmental  
8305 6th St, PO Box 1289  
Wellington CO 80549

Paul Henehan  
Project Number: [none]  
Project: PDC - Wells Ranch 34F-212

**EPA 8270E (SW846) - Semivolatile Organic Compounds - Quality Control**  
**Origins Laboratory, Inc.**

Analyte	Result	Reporting Limit	Units	Spike Level	Source Result	%REC	%REC Limits	RPD	RPD Limit	Notes
---------	--------	-----------------	-------	-------------	---------------	------	-------------	-----	-----------	-------

**Batch B4E2328 - EPA 3580**

Matrix Spike Dup (B4E2328-MSD1)		Source: Y405637-01			Prepared: 05/23/2024 Analyzed: 05/28/2024					
Fluorene	0.231	0.020	mg/kg	0.200	0.001	115	70-130	6.79	20	
Indeno (1,2,3-cd) pyrene	0.220	0.020	"	0.200	ND	110	70-130	3.81	20	
Naphthalene	0.218	0.002	"	0.200	ND	109	70-130	5.46	20	
Phenanthrene	0.215	0.020	"	0.200	0.0009	107	70-130	5.33	20	
Pyrene	0.240	0.020	"	0.200	0.005	117	70-130	2.76	20	
Surrogate: Fluorene-d10	220		ug/kg	200		108	60-130			
Surrogate: Anthracene-d10	210		"	200		103	60-130			
Surrogate: Pyrene-d10	210		"	200		104	60-130			
Surrogate: Benzo (a) pyrene-d12	210		"	200		103	60-130			

Origins Laboratory, Inc.



The results in this report apply to the samples analyzed in accordance with the chain of custody document. This analytical report must be reproduced in its entirety.

Fremont Environmental  
8305 6th St, PO Box 1289  
Wellington CO 80549

Paul Henehan  
Project Number: [none]  
Project: PDC - Wells Ranch 34F-212

## Classical Chemistry Parameters - Quality Control Origins Laboratory, Inc.

Analyte	Result	Reporting Limit	Units	Spike Level	Source Result	%REC	%REC Limits	RPD	RPD Limit	Notes
<b>Batch B4E2224 - DTPA Sorbitol Preparation</b>										
<b>Blank (B4E2224-BLK1)</b>					Prepared: 05/22/2024 Analyzed: 05/23/2024					
Boron	ND	0.100	mg/L							
<b>Duplicate (B4E2224-DUP1)</b>					Source: Y405631-29 Prepared: 05/22/2024 Analyzed: 05/23/2024					
Boron	0.101	0.100	mg/L		0.119			17.3	50	
<b>Batch B4E2317 - Saturated Paste Metals</b>										
<b>Blank (B4E2317-BLK1)</b>					Prepared: 05/23/2024 Analyzed: 05/24/2024					
Calcium PPM	ND	10.0	mg/L							
SAR	ND	0.0100	SAR							
Magnesium PPM	ND	10.0	mg/L							
Sodium PPM	ND	10.0	"							
<b>Duplicate (B4E2317-DUP1)</b>					Source: Y405637-01 Prepared: 05/23/2024 Analyzed: 05/24/2024					
SAR	ND	0.0100	SAR		2.10				200	
Calcium PPM	22.4	10.0	mg/L		23.6			5.17	50	
Magnesium PPM	9.33	10.0	"		9.94			6.33	50	
Sodium PPM	47.2	10.0	"		48.3			2.26	50	

Origins Laboratory, Inc.



The results in this report apply to the samples analyzed in accordance with the chain of custody document. This analytical report must be reproduced in its entirety.

Fremont Environmental  
8305 6th St, PO Box 1289  
Wellington CO 80549

Paul Henehan  
Project Number: [none]  
Project: PDC - Wells Ranch 34F-212

## Saturated Paste - Quality Control Origins Laboratory, Inc.

Analyte	Result	Reporting Limit	Units	Spike Level	Source Result	%REC	%REC Limits	RPD	RPD Limit	Notes
<b>Batch B4E2321 - Saturated Paste pH/EC</b>										
<b>Blank (B4E2321-BLK1)</b>					Prepared: 05/23/2024 Analyzed: 05/24/2024					
Specific Conductance (EC)	ND	0.00500	mmhos/cm							
<b>Duplicate (B4E2321-DUP1)</b>					<b>Source: Y405637-01</b> Prepared: 05/23/2024 Analyzed: 05/24/2024					
pH	8.04		pH Units		7.90			1.76	25	
Specific Conductance (EC)	0.532	0.00500	mmhos/cm		0.553			3.96	25	

Origins Laboratory, Inc.



The results in this report apply to the samples analyzed in accordance with the chain of custody document. This analytical report must be reproduced in its entirety.

Fremont Environmental  
8305 6th St, PO Box 1289  
Wellington CO 80549

Paul Henehan  
Project Number: [none]  
Project: PDC - Wells Ranch 34F-212

## Total Metals 7196A - Quality Control GEL Laboratories, LLC

Analyte	Result	Reporting Limit	Units	Spike Level	Source Result	%REC	%REC Limits	RPD	RPD Limit	Notes
Batch 2625460 - SW846 3060A										
BLANK (1205759277-BLK)					Prepared: 06/12/2024 Analyzed: 06/13/2024					
Hexavalent Chromium	ND	0.297	mg/kg				-			U
LCS (1205759278-BKS)					Prepared: 06/12/2024 Analyzed: 06/13/2024					
Hexavalent Chromium	2.76	0.281	mg/kg	2.81		98.2	80-120			
DUP (1205759279 D)					Source: 670258001 Prepared: 06/12/2024 Analyzed: 06/13/2024					
Hexavalent Chromium	ND	0.288	mg/kg dry		<0.115		0-50	N/A	50	U
MS (1205759280 S)					Source: 670258001 Prepared: 06/12/2024 Analyzed: 06/13/2024					
Hexavalent Chromium	2.20	0.288	mg/kg dry	2.88	<0.115	76	75-125			
DUP (1205759281 D)					Source: 670262005 Prepared: 06/12/2024 Analyzed: 06/13/2024					
Hexavalent Chromium	ND	0.252	mg/kg dry		<0.101		0-50	N/A	50	U
MS (1205759282 S)					Source: 670262005 Prepared: 06/12/2024 Analyzed: 06/13/2024					
Hexavalent Chromium	2.03	0.252	mg/kg dry	2.52	<0.101	77.1	75-125			
ILCS (1205759283-ILCS)					Prepared: 06/12/2024 Analyzed: 06/13/2024					
Hexavalent Chromium	5.49	0.272	mg/kg	5.63		97.6	80-120			

Origins Laboratory, Inc.



The results in this report apply to the samples analyzed in accordance with the chain of custody document. This analytical report must be reproduced in its entirety.

Fremont Environmental  
8305 6th St, PO Box 1289  
Wellington CO 80549

Paul Henehan  
Project Number: [none]  
Project: PDC - Wells Ranch 34F-212

## Total Metals by 7196A - Quality Control GEL Laboratories, LLC

Analyte	Result	Reporting Limit	Units	Spike Level	Source Result	%REC	%REC Limits	RPD	RPD Limit	Notes
<b>Batch 2618111 - SW846 3060A</b>										
<b>BLANK (1205746245-BLK)</b>					Prepared: 05/30/2024 Analyzed: 05/30/2024					
Hexavalent Chromium	ND	0.321	mg/kg				-			U
<b>LCS (1205746246-BKS)</b>					Prepared: 05/30/2024 Analyzed: 05/30/2024					
Hexavalent Chromium	2.92	0.292	mg/kg	2.92		100	80-120			
<b>DUP (1205746247 D)</b>					Prepared: 05/30/2024 Analyzed: 05/30/2024					
<b>Source: 668808001</b>										
Hexavalent Chromium	ND	0.379	mg/kg dry		<0.152		0-50	N/A	50	U
<b>MS (1205746248 S)</b>					Prepared: 05/30/2024 Analyzed: 05/30/2024					
<b>Source: 668808001</b>										
Hexavalent Chromium	3.59	0.380	mg/kg dry	3.80	<0.152	92	75-125			
<b>ILCS (1205746251-ILCS)</b>					Prepared: 05/30/2024 Analyzed: 05/30/2024					
Hexavalent Chromium	5.89	0.271	mg/kg	5.65		104	80-120			

Origins Laboratory, Inc.



The results in this report apply to the samples analyzed in accordance with the chain of custody document. This analytical report must be reproduced in its entirety.

Fremont Environmental  
8305 6th St, PO Box 1289  
Wellington CO 80549

Paul Henehan  
Project Number: [none]  
Project: PDC - Wells Ranch 34F-212

### Notes and Definitions

Ua Sample is Non-Detect.

U Result not detected above the detection limit

QM-07 The spike recovery was outside acceptance limits for the MS and/or MSD. The batch was accepted based on acceptable LCS recovery.

ND Analyte NOT DETECTED at or above the reporting limit

RPD Relative Percent Difference

All soil results are reported on a wet weight basis.

Calculated results may use J-flag data (instead of reported "ND") as part of calculation to provide a more accurate result.

Origins Laboratory, Inc.



*The results in this report apply to the samples analyzed in accordance with the chain of custody document. This analytical report must be reproduced in its entirety.*





June 26, 2024

Fremont Environmental

Paul Henehan

8305 6th St, PO Box 1289

Wellington CO 80549

Project Name - PDC - Wells Ranch 34F

Project Number - [none]

Attached are your analytical results for PDC - Wells Ranch 34F received by Origins Laboratory, Inc. June 05, 2024. This project is associated with Origins project number Y406123-01.

The analytical results in the following report were analyzed under the guidelines of EPA Methods. These methods are identified as follows; "SW" are defined in SW-846, "EPA" are defined in 40CFR part 136 and "SM" are defined in the most current revision of Standard Methods For the Examination of Water and Wastewater.

The analytical results apply specifically to the samples and analyses specified per the attached Chain of Custody. As such, this report shall not be reproduced except in full, without the written approval of Origin's laboratory.

Unless otherwise noted, the analytical results for all soil samples are reported on a wet weight basis. All analytical analyses were performed under NELAP guidelines unless noted by a data qualifier.

Any holding time exceedances, deviations from the method specifications or deviations from Origins Laboratory's Standard Operating Procedures are outlined in the case narrative.

Thank you for selecting Origins for your analytical needs. Please contact us with any questions concerning this report, or if we can help with anything at all.

Origins Laboratory, Inc.  
303.433.1322  
o-squad@oelabinc.com



1725 Elk Place, Denver, CO 80211 | Phone: 303.433.1322 | Fax: 303.265.9645

Fremont Environmental  
8305 6th St, PO Box 1289  
Wellington CO 80549

Paul Henehan  
Project Number: [none]  
Project: PDC - Wells Ranch 34F

### CROSS REFERENCE REPORT

Sample ID	Laboratory ID	Matrix	Date Sampled	Date Received
SS-07-3	Y406123-01	Soil	June 5, 2024 0:00	06/05/2024 17:00
SS-02-3	Y406123-03	Soil	June 5, 2024 0:00	06/05/2024 17:00

#### Chain of Custody Modification Request

On 6/13/2024, Paul Henehan from Fremont contacted Jennifer Pellegrini via email regarding Y406123 requesting that sample SS-02-3 be taken off hold for full 915 on a same day TAT.

Requested modifications to the chain of custody were made by Jennifer Pellegrini on 6/13/2024.

Origins Laboratory, Inc.



*The results in this report apply to the samples analyzed in accordance with the chain of custody document. This analytical report must be reproduced in its entirety.*



Fremont Environmental  
8305 6th St, PO Box 1289  
Wellington CO 80549

Paul Henehan  
Project Number: [none]  
Project: PDC - Wells Ranch 34F

Origins Laboratory

F-012207-01-R1  
Effective Date: 01/09/12

### Sample Receipt Checklist

Origins Work Order: 4406123

Client: Fremont

Client Project ID: Wells Ranch 34F

Checklist Completed by: UT/1

Shipped Via: FW

(UPS, FedEx, Hand Delivered, Pick-up, etc.)

Date/time completed: 6/5/12

Airbill #: N/A

Matrix(s) Received: (Check all that apply): ☒ Soil/Solid ☐ Water ☐ Other: \_\_\_\_\_

Cooler Number/Temperature: 1, 10.1 °C / \_\_\_\_\_ °C / \_\_\_\_\_ °C (Describe) \_\_\_\_\_ °C

Thermometer ID: 7005

Requirement Description	Yes	No	N/A	Comments (if any)
If samples require cooling, was the temperature between 0°C to ≤ 6°C <sup>(1)</sup> ?		<input checked="" type="checkbox"/>		<u>CD</u>
Is there ice present (document if blue ice is used)	<input checked="" type="checkbox"/>			
Are custody seals present on cooler? (if so, document in comments if they are signed and dated, broken or intact)			<input checked="" type="checkbox"/>	
Are custody seals present on each sample container? (if so, document in comments if they are signed and dated, broken or intact)			<input checked="" type="checkbox"/>	
Were all samples received intact <sup>(1)</sup> ?	<input checked="" type="checkbox"/>			
Was adequate sample volume provided <sup>(1)</sup> ?	<input checked="" type="checkbox"/>			
Are short holding time analytes or samples with HTs due within 48 hours present <sup>(1)</sup> ?		<input checked="" type="checkbox"/>		
Is a chain-of-custody (COC) present and filled out completely <sup>(1)</sup> ?		<input checked="" type="checkbox"/>		<u>no sample times</u>
Does the COC agree with the number and type of sample bottles received <sup>(1)</sup> ?	<input checked="" type="checkbox"/>			
Do the sample IDs on the bottle labels match the COC <sup>(1)</sup> ?	<input checked="" type="checkbox"/>			
Is the COC properly relinquished by the client with date and time recorded <sup>(1)</sup> ?	<input checked="" type="checkbox"/>			
For volatiles in water – is there headspace (> ¼ inch bubble) present? If yes, contact client and note in narrative.			<input checked="" type="checkbox"/>	
Are samples preserved that require preservation and was it checked <sup>(1)</sup> ? (note ID of confirmation instrument used in comments) / (preservation is not confirmed for subcontracted analyses in order to insure sample integrity)/(pH <2 for samples preserved with HNO <sub>3</sub> , HCL, H <sub>2</sub> SO <sub>4</sub> ) / (pH >10 for samples preserved with NaAsO <sub>2</sub> +NaOH, ZnAc+NaOH)			<input checked="" type="checkbox"/>	
Additional Comments (if any):				

<sup>(1)</sup>If NO, then contact the client before proceeding with analysis and note date/time and person contacted as well as the corrective action to in the additional comments (above) and the case narrative.

Reviewed by (Project Manager) UT/1

Date/Time Reviewed 6/5/12

Origins Laboratory, Inc.

*J. Bynon*

The results in this report apply to the samples analyzed in accordance with the chain of custody document. This analytical report must be reproduced in its entirety.

Fremont Environmental  
8305 6th St, PO Box 1289  
Wellington CO 80549

Paul Henehan  
Project Number: [none]  
Project: PDC - Wells Ranch 34F

SS-07-3

6/5/2024 12:00:00AM

Analyte	Result	Min Detection Limit	Reporting Limit	Units	Dilution	Batch	Prepared	Analyzed	Notes
---------	--------	---------------------	-----------------	-------	----------	-------	----------	----------	-------

**Origins Laboratory, Inc.**  
**Y406123-01 (Soil)**

**Boron (DTPA Sorbitol)**

Boron	0.867	0.100	mg/L	1	B4F0617	06/06/2024	06/07/2024	
-------	-------	-------	------	---	---------	------------	------------	--

**DRO/ORO by EPA 8015D**

Diesel (C10-C28)	ND	25.0	mg/kg	1	B4F0540	06/05/2024	06/06/2024	Ua
Residual Range Organics (C28-C40)	112	100	"	"	"	"	"	

Surrogate: o-Terphenyl	92.6 %	50-150			"	"	"	
------------------------	--------	--------	--	--	---	---	---	--

**GBTEX+TMBs by 8260D**

1,2,4-Trimethylbenzene	ND	0.00200	mg/kg	1	B4F0530	06/05/2024	06/06/2024	Ua
1,3,5-Trimethylbenzene	ND	0.00200	"	"	"	"	"	Ua
Benzene	ND	0.00200	"	"	"	"	"	Ua
Ethylbenzene	ND	0.00200	"	"	"	"	"	Ua
Toluene	ND	0.00200	"	"	"	"	"	Ua
Xylenes, total	ND	0.00200	"	"	"	"	"	Ua
Gasoline Range Hydrocarbons	ND	0.200	"	"	"	"	"	Ua

Surrogate: 1,2-Dichloroethane-d4	78.0 %	70-130			"	"	"	
Surrogate: Toluene-d8	72.4 %	70-130			"	"	"	

Origins Laboratory, Inc.



The results in this report apply to the samples analyzed in accordance with the chain of custody document. This analytical report must be reproduced in its entirety.

Fremont Environmental  
8305 6th St, PO Box 1289  
Wellington CO 80549

Paul Henehan  
Project Number: [none]  
Project: PDC - Wells Ranch 34F

SS-07-3

6/5/2024 12:00:00AM

Analyte	Result	Min Detection Limit	Reporting Limit	Units	Dilution	Batch	Prepared	Analyzed	Notes
---------	--------	---------------------	-----------------	-------	----------	-------	----------	----------	-------

Origins Laboratory, Inc.  
Y406123-01 (Soil)

## GBTEX+TMBs by 8260D

Surrogate: 4-Bromofluorobenzene	73.0 %	70-130	B4F05 30	06/05/2024	06/06/2024
---------------------------------	--------	--------	-------------	------------	------------

## Metals by Saturated Paste by EPA 6010

Calcium	1.57	0.499	meq/L	10	[CALC]	06/06/2024	06/07/2024
Magnesium	ND	0.823	"	"	"	"	"
Sodium	1.79	0.435	"	"	"	"	"

## PAH by EPA 8270E

1-Methylnaphthalene	ND	0.002	mg/kg	1	B4F0551	06/05/2024	06/07/2024	Ua
2-Methylnaphthalene	ND	0.002	"	"	"	"	"	Ua
Acenaphthene	ND	0.020	"	"	"	"	"	Ua
Anthracene	ND	0.020	"	"	"	"	"	Ua
Benzo (a) anthracene	0.009	0.005	"	"	"	"	"	
Benzo (a) pyrene	ND	0.020	"	"	"	"	"	Ua
Benzo (b) fluoranthene	ND	0.020	"	"	"	"	"	Ua
Benzo (k) fluoranthene	ND	0.020	"	"	"	"	"	Ua
Chrysene	ND	0.020	"	"	"	"	"	Ua
Dibenz (a,h) anthracene	ND	0.020	"	"	"	"	"	Ua
Fluoranthene	ND	0.020	"	"	"	"	"	Ua
Fluorene	ND	0.020	"	"	"	"	"	Ua

Origins Laboratory, Inc.



The results in this report apply to the samples analyzed in accordance with the chain of custody document. This analytical report must be reproduced in its entirety.



Fremont Environmental  
8305 6th St, PO Box 1289  
Wellington CO 80549

Paul Henehan  
Project Number: [none]  
Project: PDC - Wells Ranch 34F

## SS-07-3

6/5/2024 12:00:00AM

Analyte	Result	Min Detection Limit	Reporting Limit	Units	Dilution	Batch	Prepared	Analyzed	Notes
---------	--------	---------------------	-----------------	-------	----------	-------	----------	----------	-------

## Origins Laboratory, Inc. Y406123-01 (Soil)

### PAH by EPA 8270E

Indeno (1,2,3-cd) pyrene	ND	0.020	mg/kg	1	B4F0551	06/05/2024	06/07/2024	Ua
Naphthalene	ND	0.002	"	"	"	"	"	Ua
Pyrene	ND	0.020	"	"	"	"	"	Ua

Surrogate: Fluorene-d10	104 %	60-130	"	"	"
Surrogate: Anthracene-d10	91.4 %	60-130	"	"	"
Surrogate: Pyrene-d10	104 %	60-130	"	"	"
Surrogate: Benzo (a) pyrene-d12	107 %	60-130	"	"	"

### pH in Soil by 9045D

pH	8.60	pH Units	1	B4F0622	06/06/2024	06/07/2024
----	------	----------	---	---------	------------	------------

### SAR by 20B Saturated Paste

SAR	1.76	0.0100	SAR	1	B4F0611	06/06/2024	06/07/2024
-----	------	--------	-----	---	---------	------------	------------

### Specific Conductance Mod. 9050A

Specific Conductance (EC)	0.367	0.00500	mmhos/cm	1	B4F0622	06/06/2024	06/07/2024
---------------------------	-------	---------	----------	---	---------	------------	------------

### Table 915 metals by EPA 6020B

Arsenic	2.36	0.256	mg/kg	10	B4F0554	06/05/2024	06/06/2024
---------	------	-------	-------	----	---------	------------	------------

Origins Laboratory, Inc.



The results in this report apply to the samples analyzed in accordance with the chain of custody document. This analytical report must be reproduced in its entirety.

Fremont Environmental  
8305 6th St, PO Box 1289  
Wellington CO 80549

Paul Henehan  
Project Number: [none]  
Project: PDC - Wells Ranch 34F

## SS-07-3

6/5/2024 12:00:00AM

Analyte	Result	Min Detection Limit	Reporting Limit	Units	Dilution	Batch	Prepared	Analyzed	Notes
---------	--------	---------------------	-----------------	-------	----------	-------	----------	----------	-------

## Origins Laboratory, Inc. Y406123-01 (Soil)

### Table 915 metals by EPA 6020B

Barium	101	8.82	mg/kg	10	B4F0554	06/05/2024	06/06/2024
Cadmium	0.374	0.0882	"	"	"	"	"
Copper	23.0	8.82	"	"	"	"	"
Lead	16.2	0.882	"	"	"	"	"
Nickel	8.96	0.882	"	"	"	"	"
Selenium	0.430	0.229	"	"	"	"	"
Silver	0.105	0.0882	"	"	"	"	"
Zinc	53.4	32.6	"	"	"	"	"

### Total Metals by 7196A

Hexavalent Chromium	ND	0.122	0.305	mg/kg dry	1	2626865	06/14/2024	06/17/2024	U
---------------------	----	-------	-------	-----------	---	---------	------------	------------	---

Origins Laboratory, Inc.



The results in this report apply to the samples analyzed in accordance with the chain of custody document. This analytical report must be reproduced in its entirety.



Fremont Environmental  
8305 6th St, PO Box 1289  
Wellington CO 80549

Paul Henehan  
Project Number: [none]  
Project: PDC - Wells Ranch 34F

## SS-02-3

6/5/2024 12:00:00AM

Analyte	Result	Min Detection Limit	Reporting Limit	Units	Dilution	Batch	Prepared	Analyzed	Notes
---------	--------	---------------------	-----------------	-------	----------	-------	----------	----------	-------

## Origins Laboratory, Inc. Y406123-03 (Soil)

### Boron (DTPA Sorbitol)

Boron	0.589	0.101	mg/L	1	B4F1409	06/14/2024	06/17/2024	
-------	-------	-------	------	---	---------	------------	------------	--

### DRO/ORO by EPA 8015D

Diesel (C10-C28)	ND	25.0	mg/kg	1	B4F1302	06/13/2024	06/13/2024	Ua
Residual Range Organics (C28-C40)	ND	100	"	"	"	"	"	Ua

Surrogate: o-Terphenyl	84.0 %	50-150	"	"	"	"	"	
------------------------	--------	--------	---	---	---	---	---	--

### GBTEX+TMBs by 8260D

1,2,4-Trimethylbenzene	ND	0.00200	mg/kg	1	B4F1333	06/13/2024	06/13/2024	Ua
1,3,5-Trimethylbenzene	ND	0.00200	"	"	"	"	"	Ua
Benzene	ND	0.00200	"	"	"	"	"	Ua
Ethylbenzene	ND	0.00200	"	"	"	"	"	Ua
Toluene	ND	0.00200	"	"	"	"	"	Ua
Xylenes, total	ND	0.00200	"	"	"	"	"	Ua
Gasoline Range Hydrocarbons	ND	0.200	"	"	"	"	"	Ua

Surrogate: 1,2-Dichloroethane-d4	100 %	70-130	"	"	"	"	"	
----------------------------------	-------	--------	---	---	---	---	---	--

Origins Laboratory, Inc.



The results in this report apply to the samples analyzed in accordance with the chain of custody document. This analytical report must be reproduced in its entirety.

Fremont Environmental

8305 6th St, PO Box 1289

Wellington CO 80549

Paul Henehan

Project Number: [none]

Project: PDC - Wells Ranch 34F

SS-02-3

6/5/2024 12:00:00AM

Analyte	Result	Min Detection Limit	Reporting Limit	Units	Dilution	Batch	Prepared	Analyzed	Notes
---------	--------	---------------------	-----------------	-------	----------	-------	----------	----------	-------

Origins Laboratory, Inc.

Y406123-03 (Soil)

## GBTEX+TMBs by 8260D

Surrogate: Toluene-d8	95.1 %	70-130	B4F13 33	06/13/2024	06/13/2024
Surrogate: 4-Bromofluorobenzene	103 %	70-130	"	"	"

## Metals by Saturated Paste by EPA 6010

Calcium	1.93	0.499	meq/L	10	[CALC]	06/14/2024	06/18/2024
Magnesium	0.859	0.823	"	"	"	"	"
Sodium	0.950	0.435	"	"	"	"	"

## PAH by EPA 8270E

1-Methylnaphthalene	ND	0.002	mg/kg	1	B4F1327	06/13/2024	06/15/2024	Ua
2-Methylnaphthalene	ND	0.002	"	"	"	"	"	Ua
Acenaphthene	ND	0.020	"	"	"	"	"	Ua
Anthracene	ND	0.020	"	"	"	"	"	Ua
Benzo (a) anthracene	ND	0.005	"	"	"	"	"	Ua
Benzo (a) pyrene	ND	0.020	"	"	"	"	"	Ua
Benzo (b) fluoranthene	ND	0.020	"	"	"	"	"	Ua
Benzo (k) fluoranthene	ND	0.020	"	"	"	"	"	Ua
Chrysene	ND	0.020	"	"	"	"	"	Ua
Dibenz (a,h) anthracene	ND	0.020	"	"	"	"	"	Ua
Fluoranthene	ND	0.020	"	"	"	"	"	Ua

Origins Laboratory, Inc.



The results in this report apply to the samples analyzed in accordance with the chain of custody document. This analytical report must be reproduced in its entirety.

Fremont Environmental  
8305 6th St, PO Box 1289  
Wellington CO 80549

Paul Henehan  
Project Number: [none]  
Project: PDC - Wells Ranch 34F

## SS-02-3

6/5/2024 12:00:00AM

Analyte	Result	Min Detection Limit	Reporting Limit	Units	Dilution	Batch	Prepared	Analyzed	Notes
---------	--------	---------------------	-----------------	-------	----------	-------	----------	----------	-------

## Origins Laboratory, Inc. Y406123-03 (Soil)

### PAH by EPA 8270E

Fluorene	ND	0.020	mg/kg	1	B4F1327	06/13/2024	06/15/2024	Ua
Indeno (1,2,3-cd) pyrene	ND	0.020	"	"	"	"	"	Ua
Naphthalene	ND	0.002	"	"	"	"	"	Ua
Pyrene	ND	0.020	"	"	"	"	"	Ua

Surrogate: Fluorene-d10	89.4 %	60-130	"	"	"
Surrogate: Anthracene-d10	93.3 %	60-130	"	"	"
Surrogate: Pyrene-d10	97.0 %	60-130	"	"	"
Surrogate: Benzo (a) pyrene-d12	102 %	60-130	"	"	"

### pH in Soil by 9045D

pH	8.32	pH Units	1	B4F1417	06/14/2024	06/18/2024
----	------	----------	---	---------	------------	------------

### SAR by 20B Saturated Paste

SAR	0.805	0.0100	SAR	1	B4F1413	06/14/2024	06/18/2024
-----	-------	--------	-----	---	---------	------------	------------

### Specific Conductance Mod. 9050A

Specific Conductance (EC)	0.401	0.00500	mmhos/cm	1	B4F1417	06/14/2024	06/18/2024
---------------------------	-------	---------	----------	---	---------	------------	------------

### Table 915 metals by EPA 6020B

Origins Laboratory, Inc.



The results in this report apply to the samples analyzed in accordance with the chain of custody document. This analytical report must be reproduced in its entirety.

Fremont Environmental  
8305 6th St, PO Box 1289  
Wellington CO 80549

Paul Henehan  
Project Number: [none]  
Project: PDC - Wells Ranch 34F

## SS-02-3

6/5/2024 12:00:00AM

Analyte	Result	Min Detection Limit	Reporting Limit	Units	Dilution	Batch	Prepared	Analyzed	Notes
---------	--------	---------------------	-----------------	-------	----------	-------	----------	----------	-------

## Origins Laboratory, Inc. Y406123-03 (Soil)

### Table 915 metals by EPA 6020B

Arsenic	2.13	0.262	mg/kg	10	B4F1334	06/13/2024	06/14/2024
Barium	82.0	9.05	"	"	"	"	"
Cadmium	0.255	0.0905	"	"	"	"	"
Copper	16.6	9.05	"	"	"	"	"
Lead	11.6	0.905	"	"	"	"	"
Nickel	6.55	0.905	"	"	"	"	"
Selenium	0.301	0.235	"	"	"	"	"
Silver	ND	0.0905	"	"	"	"	"
Zinc	36.9	33.5	"	"	"	"	"

### Total Metals by 7196A

Hexavalent Chromium	ND	0.178	0.445	mg/kg dry	1	2631209	06/25/2024	06/26/2024	U
---------------------	----	-------	-------	-----------	---	---------	------------	------------	---

Origins Laboratory, Inc.



The results in this report apply to the samples analyzed in accordance with the chain of custody document. This analytical report must be reproduced in its entirety.

Fremont Environmental  
8305 6th St, PO Box 1289  
Wellington CO 80549

Paul Henehan  
Project Number: [none]  
Project: PDC - Wells Ranch 34F

**Volatile Organic Compounds by GC/MS SW846 8260D - Quality Control**  
**Origins Laboratory, Inc.**

Analyte	Result	Reporting Limit	Units	Spike Level	Source Result	%REC	%REC Limits	RPD	RPD Limit	Notes
<b>Batch B4F0530 - EPA 5030 (soil)</b>										
<b>Blank (B4F0530-BLK1)</b>					Prepared: 06/05/2024 Analyzed: 06/05/2024					
1,2,4-Trimethylbenzene	ND	0.00200	mg/kg							Ua
1,3,5-Trimethylbenzene	ND	0.00200	"							Ua
Benzene	ND	0.00200	"							Ua
Ethylbenzene	ND	0.00200	"							Ua
Naphthalene	ND	0.00380	"							Ua
Toluene	ND	0.00200	"							Ua
Xylenes, total	ND	0.00200	"							Ua
Gasoline Range Hydrocarbons	ND	0.200	"							Ua
Surrogate: 1,2-Dichloroethane-d4	0.13		"	0.125		105	70-130			
Surrogate: Toluene-d8	0.12		"	0.125		98.9	70-130			
Surrogate: 4-Bromofluorobenzene	0.12		"	0.125		98.3	70-130			

Origins Laboratory, Inc.



The results in this report apply to the samples analyzed in accordance with the chain of custody document. This analytical report must be reproduced in its entirety.

Fremont Environmental

8305 6th St, PO Box 1289

Wellington CO 80549

Paul Henehan

Project Number: [none]

Project: PDC - Wells Ranch 34F

**Volatile Organic Compounds by GC/MS SW846 8260D - Quality Control**  
**Origins Laboratory, Inc.**

Analyte	Result	Reporting Limit	Units	Spike Level	Source Result	%REC	%REC Limits	RPD	RPD Limit	Notes
---------	--------	-----------------	-------	-------------	---------------	------	-------------	-----	-----------	-------

**Batch B4F0530 - EPA 5030 (soil)**

**LCS (B4F0530-BS1)**

Prepared: 06/05/2024 Analyzed: 06/05/2024

1,2,4-Trimethylbenzene	0.0982	0.00200	mg/kg	0.100		98.2	70-130			
1,3,5-Trimethylbenzene	0.0987	0.00200	"	0.100		98.7	70-130			
Benzene	0.0948	0.00200	"	0.100		94.8	70-130			
Ethylbenzene	0.0945	0.00200	"	0.100		94.5	70-130			
Naphthalene	0.0974	0.00380	"	0.100		97.4	70-130			
Toluene	0.0911	0.00200	"	0.100		91.1	70-130			
o-Xylene	0.0866	0.00200	"	0.100		86.6	70-130			
m,p-Xylene	0.182	0.00400	"	0.200		91.1	70-130			
Surrogate: 1,2-Dichloroethane-d4	0.13		"	0.125		102	70-130			
Surrogate: Toluene-d8	0.12		"	0.125		99.0	70-130			
Surrogate: 4-Bromofluorobenzene	0.13		"	0.125		104	70-130			

Origins Laboratory, Inc.



The results in this report apply to the samples analyzed in accordance with the chain of custody document. This analytical report must be reproduced in its entirety.

Fremont Environmental  
8305 6th St, PO Box 1289  
Wellington CO 80549

Paul Henehan  
Project Number: [none]  
Project: PDC - Wells Ranch 34F

**Volatile Organic Compounds by GC/MS SW846 8260D - Quality Control**  
**Origins Laboratory, Inc.**

Analyte	Result	Reporting Limit	Units	Spike Level	Source Result	%REC	%REC Limits	RPD	RPD Limit	Notes
<b>Batch B4F0530 - EPA 5030 (soil)</b>										
<b>Matrix Spike (B4F0530-MS1)</b>		<b>Source: Y406082-01</b>			Prepared: 06/05/2024 Analyzed: 06/05/2024					
1,2,4-Trimethylbenzene	0.131	0.00200	mg/kg	0.100	0.0128	118	70-130			
1,3,5-Trimethylbenzene	0.117	0.00200	"	0.100	0.00302	114	70-130			
Benzene	0.119	0.00200	"	0.100	ND	119	70-130			
Ethylbenzene	0.112	0.00200	"	0.100	0.000720	111	70-130			
Naphthalene	0.112	0.00380	"	0.100	0.00206	110	70-130			
Toluene	0.114	0.00200	"	0.100	ND	114	70-130			
o-Xylene	0.114	0.00200	"	0.100	0.00226	111	70-130			
m,p-Xylene	0.223	0.00400	"	0.200	0.00286	110	70-130			
Surrogate: 1,2-Dichloroethane-d4	0.13		"	0.125		104	70-130			
Surrogate: Toluene-d8	0.12		"	0.125		97.5	70-130			
Surrogate: 4-Bromofluorobenzene	0.13		"	0.125		101	70-130			

Origins Laboratory, Inc.



The results in this report apply to the samples analyzed in accordance with the chain of custody document. This analytical report must be reproduced in its entirety.

Fremont Environmental  
8305 6th St, PO Box 1289  
Wellington CO 80549

Paul Henehan  
Project Number: [none]  
Project: PDC - Wells Ranch 34F

**Volatile Organic Compounds by GC/MS SW846 8260D - Quality Control**  
**Origins Laboratory, Inc.**

Analyte	Result	Reporting Limit	Units	Spike Level	Source Result	%REC	%REC Limits	RPD	RPD Limit	Notes
<b>Batch B4F0530 - EPA 5030 (soil)</b>										
<b>Matrix Spike Dup (B4F0530-MSD1)</b>			<b>Source: Y406082-01</b>		Prepared: 06/05/2024 Analyzed: 06/05/2024					
1,2,4-Trimethylbenzene	0.113	0.00200	mg/kg	0.100	0.0128	99.8	70-130	15.0	20	
1,3,5-Trimethylbenzene	0.101	0.00200	"	0.100	0.00302	98.4	70-130	14.4	20	
Benzene	0.102	0.00200	"	0.100	ND	102	70-130	15.8	20	
Ethylbenzene	0.0991	0.00200	"	0.100	0.000720	98.4	70-130	12.0	20	
Naphthalene	0.0979	0.00380	"	0.100	0.00206	95.8	70-130	13.8	20	
Toluene	0.0982	0.00200	"	0.100	ND	98.2	70-130	15.0	20	
o-Xylene	0.0996	0.00200	"	0.100	0.00226	97.3	70-130	13.2	20	
m,p-Xylene	0.197	0.00400	"	0.200	0.00286	97.1	70-130	12.4	20	
Surrogate: 1,2-Dichloroethane-d4	0.13		"	0.125		105	70-130			
Surrogate: Toluene-d8	0.12		"	0.125		98.1	70-130			
Surrogate: 4-Bromofluorobenzene	0.13		"	0.125		103	70-130			

Origins Laboratory, Inc.



The results in this report apply to the samples analyzed in accordance with the chain of custody document. This analytical report must be reproduced in its entirety.



Fremont Environmental  
8305 6th St, PO Box 1289  
Wellington CO 80549

Paul Henehan  
Project Number: [none]  
Project: PDC - Wells Ranch 34F

## Volatile Organic Compounds by GC/MS SW846 8260D - Quality Control

### Origins Laboratory, Inc.

Analyte	Result	Reporting Limit	Units	Spike Level	Source Result	%REC	%REC Limits	RPD	RPD Limit	Notes
---------	--------	-----------------	-------	-------------	---------------	------	-------------	-----	-----------	-------

Batch B4F0540 - EPA 3550B

Blank (B4F0540-BLK1)

Prepared: 06/05/2024 Analyzed: 06/05/2024

Diesel (C10-C28)	ND	25.0	mg/kg							Ua
Residual Range Organics (C28-C40)	ND	100	"							Ua
Surrogate: o-Terphenyl	23		"	24.9		93.3	50-150			

Origins Laboratory, Inc.



The results in this report apply to the samples analyzed in accordance with the chain of custody document. This analytical report must be reproduced in its entirety.

Fremont Environmental

8305 6th St, PO Box 1289

Wellington CO 80549

Paul Henehan

Project Number: [none]

Project: PDC - Wells Ranch 34F

## Extractable Petroleum Hydrocarbons by 8015D - Quality Control

### Origins Laboratory, Inc.

Analyte	Result	Reporting Limit	Units	Spike Level	Source Result	%REC	%REC Limits	RPD	RPD Limit	Notes
---------	--------	-----------------	-------	-------------	---------------	------	-------------	-----	-----------	-------

Batch B4F0540 - EPA 3550B

#### LCS (B4F0540-BS1)

Prepared: 06/05/2024 Analyzed: 06/05/2024

Diesel (C10-C28)	1060	50.0	mg/kg	1000		106	70-130			
Residual Range Organics (C28-C40)	1180	200	"	1000		118	70-130			
Surrogate: o-Terphenyl	65		"	49.8		130	50-150			

Origins Laboratory, Inc.



The results in this report apply to the samples analyzed in accordance with the chain of custody document. This analytical report must be reproduced in its entirety.

Fremont Environmental  
8305 6th St, PO Box 1289  
Wellington CO 80549

Paul Henehan  
Project Number: [none]  
Project: PDC - Wells Ranch 34F

## Extractable Petroleum Hydrocarbons by 8015D - Quality Control Origins Laboratory, Inc.

Analyte	Result	Reporting Limit	Units	Spike Level	Source Result	%REC	%REC Limits	RPD	RPD Limit	Notes
---------	--------	-----------------	-------	-------------	---------------	------	-------------	-----	-----------	-------

Batch B4F0540 - EPA 3550B

Matrix Spike (B4F0540-MS1)		Source: Y406104-03			Prepared: 06/05/2024 Analyzed: 06/05/2024					
Diesel (C10-C28)	969	50.0	mg/kg	1000	64.4	90.4	70-130			
Residual Range Organics (C28-C40)	1060	200	"	1000	71.7	99.1	70-130			
Surrogate: o-Terphenyl	55		"	49.8		111	50-150			

Origins Laboratory, Inc.



*The results in this report apply to the samples analyzed in accordance with the chain of custody document. This analytical report must be reproduced in its entirety.*

Fremont Environmental

8305 6th St, PO Box 1289

Wellington CO 80549

Paul Henehan

Project Number: [none]

Project: PDC - Wells Ranch 34F

## Extractable Petroleum Hydrocarbons by 8015D - Quality Control

### Origins Laboratory, Inc.

Analyte	Result	Reporting Limit	Units	Spike Level	Source Result	%REC	%REC Limits	RPD	RPD Limit	Notes
---------	--------	-----------------	-------	-------------	---------------	------	-------------	-----	-----------	-------

#### Batch B4F0540 - EPA 3550B

Matrix Spike Dup (B4F0540-MSD1)		Source: Y406104-03			Prepared: 06/05/2024 Analyzed: 06/05/2024					
Diesel (C10-C28)	1030	50.0	mg/kg	1000	64.4	96.5	70-130	6.05	35	
Residual Range Organics (C28-C40)	1120	200	"	1000	71.7	105	70-130	5.32	35	
Surrogate: o-Terphenyl	57		"	49.8		114	50-150			

Origins Laboratory, Inc.



The results in this report apply to the samples analyzed in accordance with the chain of custody document. This analytical report must be reproduced in its entirety.

Fremont Environmental  
8305 6th St, PO Box 1289  
Wellington CO 80549

Paul Henehan  
Project Number: [none]  
Project: PDC - Wells Ranch 34F

## Extractable Petroleum Hydrocarbons by 8015D - Quality Control Origins Laboratory, Inc.

Analyte	Result	Reporting Limit	Units	Spike Level	Source Result	%REC	%REC Limits	RPD	RPD Limit	Notes
Batch B4F1302 - EPA 3550B										
Blank (B4F1302-BLK1)					Prepared: 06/13/2024 Analyzed: 06/13/2024					
Diesel (C10-C28)	ND	25.0	mg/kg							Ua
Residual Range Organics (C28-C40)	ND	100	"							Ua
Surrogate: o-Terphenyl	21		"	24.9		85.6	50-150			

Origins Laboratory, Inc.



The results in this report apply to the samples analyzed in accordance with the chain of custody document. This analytical report must be reproduced in its entirety.

Fremont Environmental

8305 6th St, PO Box 1289

Wellington CO 80549

Paul Henehan

Project Number: [none]

Project: PDC - Wells Ranch 34F

## Extractable Petroleum Hydrocarbons by 8015D - Quality Control

### Origins Laboratory, Inc.

Analyte	Result	Reporting Limit	Units	Spike Level	Source Result	%REC	%REC Limits	RPD	RPD Limit	Notes
---------	--------	-----------------	-------	-------------	---------------	------	-------------	-----	-----------	-------

Batch B4F1302 - EPA 3550B

#### LCS (B4F1302-BS1)

Prepared: 06/13/2024 Analyzed: 06/13/2024

Diesel (C10-C28)	886	50.0	mg/kg	1000		88.6	70-130			
Residual Range Organics (C28-C40)	963	200	"	1000		96.3	70-130			
Surrogate: o-Terphenyl	54		"	49.8		108	50-150			

Origins Laboratory, Inc.



The results in this report apply to the samples analyzed in accordance with the chain of custody document. This analytical report must be reproduced in its entirety.

Fremont Environmental  
8305 6th St, PO Box 1289  
Wellington CO 80549

Paul Henehan  
Project Number: [none]  
Project: PDC - Wells Ranch 34F

## Extractable Petroleum Hydrocarbons by 8015D - Quality Control Origins Laboratory, Inc.

Analyte	Result	Reporting Limit	Units	Spike Level	Source Result	%REC	%REC Limits	RPD	RPD Limit	Notes
Batch B4F1302 - EPA 3550B										
<b>Matrix Spike (B4F1302-MS1)</b>		<b>Source: Y406123-03</b>			Prepared: 06/13/2024 Analyzed: 06/13/2024					
Diesel (C10-C28)	878	50.0	mg/kg	1000	ND	87.8	70-130			
Residual Range Organics (C28-C40)	973	200	"	1000	ND	97.3	70-130			
Surrogate: o-Terphenyl	48		"	49.8		96.7	50-150			

Origins Laboratory, Inc.



The results in this report apply to the samples analyzed in accordance with the chain of custody document. This analytical report must be reproduced in its entirety.

Fremont Environmental  
8305 6th St, PO Box 1289  
Wellington CO 80549

Paul Henehan  
Project Number: [none]  
Project: PDC - Wells Ranch 34F

## Extractable Petroleum Hydrocarbons by 8015D - Quality Control Origins Laboratory, Inc.

Analyte	Result	Reporting Limit	Units	Spike Level	Source Result	%REC	%REC Limits	RPD	RPD Limit	Notes
Batch B4F1302 - EPA 3550B										
Matrix Spike Dup (B4F1302-MSD1)		Source: Y406123-03			Prepared: 06/13/2024 Analyzed: 06/13/2024					
Diesel (C10-C28)	877	50.0	mg/kg	1000	ND	87.7	70-130	0.0779	35	
Residual Range Organics (C28-C40)	953	200	"	1000	ND	95.3	70-130	2.07	35	
Surrogate: o-Terphenyl	49		"	49.8		99.5	50-150			

Origins Laboratory, Inc.



The results in this report apply to the samples analyzed in accordance with the chain of custody document. This analytical report must be reproduced in its entirety.



Fremont Environmental  
8305 6th St, PO Box 1289  
Wellington CO 80549

Paul Henehan  
Project Number: [none]  
Project: PDC - Wells Ranch 34F

## Extractable Petroleum Hydrocarbons by 8015D - Quality Control

### Origins Laboratory, Inc.

Analyte	Result	Reporting Limit	Units	Spike Level	Source Result	%REC	%REC Limits	RPD	RPD Limit	Notes
Batch B4F1333 - EPA 5030 (soil)										
Blank (B4F1333-BLK1)					Prepared: 06/13/2024 Analyzed: 06/13/2024					
1,2,4-Trimethylbenzene	ND	0.00200	mg/kg							Ua
1,3,5-Trimethylbenzene	ND	0.00200	"							Ua
Benzene	ND	0.00200	"							Ua
Ethylbenzene	ND	0.00200	"							Ua
Naphthalene	ND	0.00380	"							Ua
Toluene	ND	0.00200	"							Ua
Xylenes, total	ND	0.00200	"							Ua
Gasoline Range Hydrocarbons	ND	0.200	"							Ua
Surrogate: 1,2-Dichloroethane-d4	0.12		"	0.125		96.3	70-130			
Surrogate: Toluene-d8	0.12		"	0.125		95.9	70-130			
Surrogate: 4-Bromofluorobenzene	0.13		"	0.125		103	70-130			

Origins Laboratory, Inc.



The results in this report apply to the samples analyzed in accordance with the chain of custody document. This analytical report must be reproduced in its entirety.

Fremont Environmental  
8305 6th St, PO Box 1289  
Wellington CO 80549

Paul Henehan  
Project Number: [none]  
Project: PDC - Wells Ranch 34F

## Volatile Organic Compounds by GC/MS SW846 8260D - Quality Control

### Origins Laboratory, Inc.

Analyte	Result	Reporting Limit	Units	Spike Level	Source Result	%REC	%REC Limits	RPD	RPD Limit	Notes
Batch B4F1333 - EPA 5030 (soil)										
LCS (B4F1333-BS1)					Prepared: 06/13/2024 Analyzed: 06/13/2024					
1,2,4-Trimethylbenzene	0.111	0.00200	mg/kg	0.100		111	70-130			
1,3,5-Trimethylbenzene	0.109	0.00200	"	0.100		109	70-130			
Benzene	0.112	0.00200	"	0.100		112	70-130			
Ethylbenzene	0.0978	0.00200	"	0.100		97.8	70-130			
Naphthalene	0.120	0.00380	"	0.100		120	70-130			
Toluene	0.106	0.00200	"	0.100		106	70-130			
o-Xylene	0.104	0.00200	"	0.100		104	70-130			
m,p-Xylene	0.204	0.00400	"	0.200		102	70-130			
Surrogate: 1,2-Dichloroethane-d4	0.13		"	0.125		100	70-130			
Surrogate: Toluene-d8	0.12		"	0.125		96.8	70-130			
Surrogate: 4-Bromofluorobenzene	0.12		"	0.125		93.9	70-130			

Origins Laboratory, Inc.



The results in this report apply to the samples analyzed in accordance with the chain of custody document. This analytical report must be reproduced in its entirety.

Fremont Environmental  
8305 6th St, PO Box 1289  
Wellington CO 80549

Paul Henehan  
Project Number: [none]  
Project: PDC - Wells Ranch 34F

**Volatile Organic Compounds by GC/MS SW846 8260D - Quality Control**  
**Origins Laboratory, Inc.**

Analyte	Result	Reporting Limit	Units	Spike Level	Source Result	%REC	%REC Limits	RPD	RPD Limit	Notes
<b>Batch B4F1333 - EPA 5030 (soil)</b>										
<b>Matrix Spike (B4F1333-MS1)</b>		<b>Source: Y406123-03</b>			Prepared: 06/13/2024 Analyzed: 06/13/2024					
1,2,4-Trimethylbenzene	0.0750	0.00200	mg/kg	0.100	ND	75.0	70-130			
1,3,5-Trimethylbenzene	0.0735	0.00200	"	0.100	ND	73.5	70-130			
Benzene	0.0906	0.00200	"	0.100	ND	90.6	70-130			
Ethylbenzene	0.0707	0.00200	"	0.100	0.000620	70.1	70-130			
Naphthalene	0.0677	0.00380	"	0.100	0.00140	66.3	70-130			QM-07
Toluene	0.0799	0.00200	"	0.100	ND	79.9	70-130			
o-Xylene	0.0715	0.00200	"	0.100	ND	71.5	70-130			
m,p-Xylene	0.145	0.00400	"	0.200	ND	72.7	70-130			
Surrogate: 1,2-Dichloroethane-d4	0.13		"	0.125		104	70-130			
Surrogate: Toluene-d8	0.12		"	0.125		95.0	70-130			
Surrogate: 4-Bromofluorobenzene	0.12		"	0.125		97.2	70-130			

Origins Laboratory, Inc.



The results in this report apply to the samples analyzed in accordance with the chain of custody document. This analytical report must be reproduced in its entirety.

Fremont Environmental  
8305 6th St, PO Box 1289  
Wellington CO 80549

Paul Henehan  
Project Number: [none]  
Project: PDC - Wells Ranch 34F

**Volatile Organic Compounds by GC/MS SW846 8260D - Quality Control**  
**Origins Laboratory, Inc.**

Analyte	Result	Reporting Limit	Units	Spike Level	Source Result	%REC	%REC Limits	RPD	RPD Limit	Notes
<b>Batch B4F1333 - EPA 5030 (soil)</b>										
<b>Matrix Spike Dup (B4F1333-MSD1)</b>		<b>Source: Y406123-03</b>			Prepared: 06/13/2024 Analyzed: 06/13/2024					
1,2,4-Trimethylbenzene	0.0812	0.00200	mg/kg	0.100	ND	81.2	70-130	7.89	20	
1,3,5-Trimethylbenzene	0.0793	0.00200	"	0.100	ND	79.3	70-130	7.56	20	
Benzene	0.0964	0.00200	"	0.100	ND	96.4	70-130	6.14	20	
Ethylbenzene	0.0755	0.00200	"	0.100	0.000620	74.9	70-130	6.56	20	
Naphthalene	0.0803	0.00380	"	0.100	0.00140	78.9	70-130	17.1	20	
Toluene	0.0851	0.00200	"	0.100	ND	85.1	70-130	6.23	20	
o-Xylene	0.0763	0.00200	"	0.100	ND	76.3	70-130	6.44	20	
m,p-Xylene	0.154	0.00400	"	0.200	ND	77.1	70-130	5.79	20	
Surrogate: 1,2-Dichloroethane-d4	0.13		"	0.125		103	70-130			
Surrogate: Toluene-d8	0.12		"	0.125		95.4	70-130			
Surrogate: 4-Bromofluorobenzene	0.12		"	0.125		97.6	70-130			

Origins Laboratory, Inc.



The results in this report apply to the samples analyzed in accordance with the chain of custody document. This analytical report must be reproduced in its entirety.

Fremont Environmental  
8305 6th St, PO Box 1289  
Wellington CO 80549

Paul Henehan  
Project Number: [none]  
Project: PDC - Wells Ranch 34F

## Volatile Organic Compounds by GC/MS SW846 8260D - Quality Control

### Origins Laboratory, Inc.

Analyte	Result	Reporting Limit	Units	Spike Level	Source Result	%REC	%REC Limits	RPD	RPD Limit	Notes
---------	--------	-----------------	-------	-------------	---------------	------	-------------	-----	-----------	-------

## Metals by EPA 6000/7000 Series Methods - Quality Control

### Origins Laboratory, Inc.

Analyte	Result	Reporting Limit	Units	Spike Level	Source Result	%REC	%REC Limits	RPD	RPD Limit	Notes
---------	--------	-----------------	-------	-------------	---------------	------	-------------	-----	-----------	-------

#### Batch B4F0554 - EPA 3050B

#### Blank (B4F0554-BLK1)

Prepared: 06/05/2024 Analyzed: 06/06/2024

Arsenic	ND	0.290	mg/kg
Barium	ND	10.0	"
Cadmium	ND	0.100	"
Copper	ND	10.0	"
Lead	ND	1.00	"
Nickel	ND	1.00	"
Selenium	ND	0.260	"
Silver	ND	0.100	"
Zinc	ND	37.0	"

#### LCS (B4F0554-BS1)

Prepared: 06/05/2024 Analyzed: 06/06/2024

Arsenic	5.01	0.290	mg/kg	5.00	100	80-120
Barium	513	10.0	"	500	103	80-120
Cadmium	5.21	0.100	"	5.00	104	80-120
Copper	51.0	10.0	"	50.0	102	80-120
Lead	5.37	1.00	"	5.00	107	80-120
Nickel	5.02	1.00	"	5.00	100	80-120
Selenium	10.2	0.260	"	9.50	107	80-120
Silver	5.27	0.100	"	5.00	105	80-120
Zinc	49.1	37.0	"	50.0	98.3	80-120

#### Matrix Spike (B4F0554-MS1)

Source: Y406115-01

Prepared: 06/05/2024 Analyzed: 06/06/2024

Origins Laboratory, Inc.



The results in this report apply to the samples analyzed in accordance with the chain of custody document. This analytical report must be reproduced in its entirety.

Fremont Environmental  
8305 6th St, PO Box 1289  
Wellington CO 80549

Paul Henehan  
Project Number: [none]  
Project: PDC - Wells Ranch 34F

## Metals by EPA 6000/7000 Series Methods - Quality Control

### Origins Laboratory, Inc.

Analyte	Result	Reporting Limit	Units	Spike Level	Source Result	%REC	%REC Limits	RPD	RPD Limit	Notes
---------	--------	-----------------	-------	-------------	---------------	------	-------------	-----	-----------	-------

#### Batch B4F0554 - EPA 3050B

Matrix Spike (B4F0554-MS1)		Source: Y406115-01			Prepared: 06/05/2024 Analyzed: 06/06/2024					
Arsenic	9.09	0.264	mg/kg	4.54	4.63	98.2	75-125			
Barium	884	9.09	"	454	192	152	75-125			QM-07
Cadmium	5.56	0.0909	"	4.54	0.160	119	75-125			
Copper	62.5	9.09	"	45.4	13.8	107	75-125			
Lead	16.7	0.909	"	4.54	13.1	78.6	75-125			
Nickel	20.7	0.909	"	4.54	17.4	73.5	75-125			QM-07
Selenium	9.87	0.236	"	8.63	0.199	112	75-125			
Silver	5.47	0.0909	"	4.54	0.0380	120	75-125			
Zinc	95.7	33.6	"	45.4	51.0	98.4	75-125			

Matrix Spike Dup (B4F0554-MSD1)		Source: Y406115-01			Prepared: 06/05/2024 Analyzed: 06/06/2024					
Arsenic	9.12	0.266	mg/kg	4.59	4.63	97.7	75-125	0.267	20	
Barium	811	9.19	"	459	192	135	75-125	8.60	20	QM-07
Cadmium	5.37	0.0919	"	4.59	0.160	113	75-125	3.54	20	
Copper	62.2	9.19	"	45.9	13.8	105	75-125	0.450	20	
Lead	16.3	0.919	"	4.59	13.1	70.5	75-125	2.03	20	QM-07
Nickel	20.1	0.919	"	4.59	17.4	57.7	75-125	3.37	20	QM-07
Selenium	9.72	0.239	"	8.73	0.199	109	75-125	1.52	20	
Silver	5.33	0.0919	"	4.59	0.0380	115	75-125	2.64	20	
Zinc	118	34.0	"	45.9	51.0	147	75-125	21.2	20	QM-07, QR-DUP

#### Batch B4F1334 - EPA 3050B

Blank (B4F1334-BLK1)		Prepared: 06/13/2024 Analyzed: 06/14/2024								
Arsenic	ND	0.290	mg/kg							
Barium	ND	10.0	"							
Cadmium	ND	0.100	"							

Origins Laboratory, Inc.



The results in this report apply to the samples analyzed in accordance with the chain of custody document. This analytical report must be reproduced in its entirety.

Fremont Environmental  
8305 6th St, PO Box 1289  
Wellington CO 80549

Paul Henehan  
Project Number: [none]  
Project: PDC - Wells Ranch 34F

## Metals by EPA 6000/7000 Series Methods - Quality Control Origins Laboratory, Inc.

Analyte	Result	Reporting Limit	Units	Spike Level	Source Result	%REC	%REC Limits	RPD	RPD Limit	Notes
---------	--------	-----------------	-------	-------------	---------------	------	-------------	-----	-----------	-------

### Batch B4F1334 - EPA 3050B

#### Blank (B4F1334-BLK1)

Prepared: 06/13/2024 Analyzed: 06/14/2024

Copper	ND	10.0	mg/kg
Lead	ND	1.00	"
Nickel	ND	1.00	"
Selenium	ND	0.260	"
Silver	ND	0.100	"
Zinc	ND	37.0	"

#### LCS (B4F1334-BS1)

Prepared: 06/13/2024 Analyzed: 06/14/2024

Arsenic	5.29	0.290	mg/kg	5.00	106	80-120
Barium	507	10.0	"	500	101	80-120
Cadmium	5.04	0.100	"	5.00	101	80-120
Copper	51.1	10.0	"	50.0	102	80-120
Lead	5.09	1.00	"	5.00	102	80-120
Nickel	4.52	1.00	"	5.00	90.4	80-120
Selenium	10.6	0.260	"	9.50	111	80-120
Silver	4.95	0.100	"	5.00	99.0	80-120
Zinc	51.9	37.0	"	50.0	104	80-120

#### Matrix Spike (B4F1334-MS1)

Source: Y406104-01

Prepared: 06/13/2024 Analyzed: 06/14/2024

Arsenic	6.06	0.265	mg/kg	4.56	1.41	102	75-125
Barium	514	9.13	"	456	49.7	102	75-125
Cadmium	4.82	0.0913	"	4.56	0.0651	104	75-125
Copper	49.4	9.13	"	45.6	3.67	100	75-125
Lead	9.01	0.913	"	4.56	4.64	95.7	75-125
Nickel	7.69	0.913	"	4.56	3.30	96.1	75-125
Selenium	9.30	0.237	"	8.67	ND	107	75-125
Silver	4.59	0.0913	"	4.56	ND	101	75-125

Origins Laboratory, Inc.



The results in this report apply to the samples analyzed in accordance with the chain of custody document. This analytical report must be reproduced in its entirety.

Fremont Environmental  
8305 6th St, PO Box 1289  
Wellington CO 80549

Paul Henehan  
Project Number: [none]  
Project: PDC - Wells Ranch 34F

## Metals by EPA 6000/7000 Series Methods - Quality Control

### Origins Laboratory, Inc.

Analyte	Result	Reporting Limit	Units	Spike Level	Source Result	%REC	%REC Limits	RPD	RPD Limit	Notes
Batch B4F1334 - EPA 3050B										
<b>Matrix Spike (B4F1334-MS1)</b>		<b>Source: Y406104-01</b>			Prepared: 06/13/2024 Analyzed: 06/14/2024					
Zinc	62.0	33.8	mg/kg	45.6	17.1	98.4	75-125			
<b>Matrix Spike Dup (B4F1334-MSD1)</b>		<b>Source: Y406104-01</b>			Prepared: 06/13/2024 Analyzed: 06/14/2024					
Arsenic	5.68	0.256	mg/kg	4.41	1.41	96.9	75-125	6.53	20	
Barium	482	8.81	"	441	49.7	98.1	75-125	6.44	20	
Cadmium	4.48	0.0881	"	4.41	0.0651	100	75-125	7.26	20	
Copper	46.8	8.81	"	44.1	3.67	97.8	75-125	5.53	20	
Lead	8.64	0.881	"	4.41	4.64	90.6	75-125	4.26	20	
Nickel	7.44	0.881	"	4.41	3.30	93.9	75-125	3.28	20	
Selenium	8.75	0.229	"	8.37	ND	104	75-125	6.07	20	
Silver	4.27	0.0881	"	4.41	ND	97.0	75-125	7.12	20	
Zinc	59.0	32.6	"	44.1	17.1	95.0	75-125	5.03	20	

Origins Laboratory, Inc.



The results in this report apply to the samples analyzed in accordance with the chain of custody document. This analytical report must be reproduced in its entirety.



Fremont Environmental  
8305 6th St, PO Box 1289  
Wellington CO 80549

Paul Henehan  
Project Number: [none]  
Project: PDC - Wells Ranch 34F

**EPA 8270E (SW846) - Semivolatile Organic Compounds - Quality Control**  
**Origins Laboratory, Inc.**

Analyte	Result	Reporting Limit	Units	Spike Level	Source Result	%REC	%REC Limits	RPD	RPD Limit	Notes
---------	--------	-----------------	-------	-------------	---------------	------	-------------	-----	-----------	-------

**Batch B4F0551 - EPA 3580**

**Blank (B4F0551-BLK1)**

Prepared: 06/05/2024 Analyzed: 06/07/2024

1-Methylnaphthalene	ND	0.002	mg/kg							Ua
2-Methylnaphthalene	ND	0.002	"							Ua
Acenaphthene	ND	0.020	"							Ua
Anthracene	ND	0.020	"							Ua
Benzo (a) anthracene	ND	0.005	"							Ua
Benzo (a) pyrene	ND	0.020	"							Ua
Benzo (b) fluoranthene	ND	0.020	"							Ua
Benzo (g,h,i) perylene	ND	0.020	"							Ua
Benzo (k) fluoranthene	ND	0.020	"							Ua
Chrysene	ND	0.020	"							Ua
Dibenz (a,h) anthracene	ND	0.020	"							Ua
Fluoranthene	ND	0.020	"							Ua
Fluorene	ND	0.020	"							Ua
Indeno (1,2,3-cd) pyrene	ND	0.020	"							Ua
Naphthalene	ND	0.002	"							Ua
Phenanthrene	ND	0.020	"							Ua
Pyrene	ND	0.020	"							Ua

Surrogate: Fluorene-d10	210		ug/kg	200	103	60-130
Surrogate: Anthracene-d10	190		"	200	93.1	60-130
Surrogate: Pyrene-d10	230		"	200	117	60-130
Surrogate: Benzo (a) pyrene-d12	200		"	200	98.0	60-130

**LCS (B4F0551-BS1)**

Prepared: 06/05/2024 Analyzed: 06/07/2024

1-Methylnaphthalene	0.193	0.002	mg/kg	0.200	96.4	70-130
2-Methylnaphthalene	0.187	0.002	"	0.200	93.3	70-130
Acenaphthene	0.193	0.020	"	0.200	96.7	70-130
Anthracene	0.214	0.020	"	0.200	107	70-130

Origins Laboratory, Inc.



The results in this report apply to the samples analyzed in accordance with the chain of custody document. This analytical report must be reproduced in its entirety.

Fremont Environmental  
8305 6th St, PO Box 1289  
Wellington CO 80549

Paul Henehan  
Project Number: [none]  
Project: PDC - Wells Ranch 34F

**EPA 8270E (SW846) - Semivolatile Organic Compounds - Quality Control**  
**Origins Laboratory, Inc.**

Analyte	Result	Reporting Limit	Units	Spike Level	Source Result	%REC	%REC Limits	RPD	RPD Limit	Notes
---------	--------	-----------------	-------	-------------	---------------	------	-------------	-----	-----------	-------

**Batch B4F0551 - EPA 3580**

**LCS (B4F0551-BS1)**

Prepared: 06/05/2024 Analyzed: 06/07/2024

Benzo (a) anthracene	0.212	0.005	mg/kg	0.200		106	70-130
Benzo (a) pyrene	0.249	0.020	"	0.200		125	70-130
Benzo (b) fluoranthene	0.259	0.020	"	0.200		129	70-130
Benzo (g,h,i) perylene	0.228	0.020	"	0.200		114	70-130
Benzo (k) fluoranthene	0.251	0.020	"	0.200		126	70-130
Chrysene	0.217	0.020	"	0.200		108	70-130
Dibenz (a,h) anthracene	0.248	0.020	"	0.200		124	70-130
Fluoranthene	0.229	0.020	"	0.200		114	70-130
Fluorene	0.194	0.020	"	0.200		97.0	70-130
Indeno (1,2,3-cd) pyrene	0.247	0.020	"	0.200		124	70-130
Naphthalene	0.202	0.002	"	0.200		101	70-130
Phenanthrene	0.195	0.020	"	0.200		97.7	70-130
Pyrene	0.229	0.020	"	0.200		115	70-130
Surrogate: Fluorene-d10	200		ug/kg	200		99.4	60-130
Surrogate: Anthracene-d10	190		"	200		95.7	60-130
Surrogate: Pyrene-d10	220		"	200		108	60-130
Surrogate: Benzo (a) pyrene-d12	190		"	200		93.1	60-130

**Matrix Spike (B4F0551-MS1)**

Source: Y406112-01

Prepared: 06/05/2024 Analyzed: 06/07/2024

1-Methylnaphthalene	0.227	0.002	mg/kg	0.200	0.002	113	70-130
2-Methylnaphthalene	0.220	0.002	"	0.200	ND	110	70-130
Acenaphthene	0.193	0.020	"	0.200	0.0006	96.4	70-130
Anthracene	0.181	0.020	"	0.200	0.003	88.6	70-130
Benzo (a) anthracene	0.231	0.005	"	0.200	0.009	111	70-130
Benzo (a) pyrene	0.219	0.020	"	0.200	0.015	102	70-130
Benzo (b) fluoranthene	0.217	0.020	"	0.200	0.015	101	70-130
Benzo (g,h,i) perylene	0.218	0.020	"	0.200	0.019	99.6	70-130

Origins Laboratory, Inc.



The results in this report apply to the samples analyzed in accordance with the chain of custody document. This analytical report must be reproduced in its entirety.

Fremont Environmental  
8305 6th St, PO Box 1289  
Wellington CO 80549

Paul Henehan  
Project Number: [none]  
Project: PDC - Wells Ranch 34F

**EPA 8270E (SW846) - Semivolatile Organic Compounds - Quality Control**  
**Origins Laboratory, Inc.**

Analyte	Result	Reporting Limit	Units	Spike Level	Source Result	%REC	%REC Limits	RPD	RPD Limit	Notes
---------	--------	-----------------	-------	-------------	---------------	------	-------------	-----	-----------	-------

**Batch B4F0551 - EPA 3580**

Matrix Spike (B4F0551-MS1)		Source: Y406112-01			Prepared: 06/05/2024 Analyzed: 06/07/2024					
Benzo (k) fluoranthene	0.209	0.020	mg/kg	0.200	0.017	96.2	70-130			
Chrysene	0.212	0.020	"	0.200	0.016	98.0	70-130			
Dibenz (a,h) anthracene	0.199	0.020	"	0.200	0.027	86.1	70-130			
Fluoranthene	0.264	0.020	"	0.200	0.005	130	70-130			
Fluorene	0.201	0.020	"	0.200	0.003	99.0	70-130			
Indeno (1,2,3-cd) pyrene	0.236	0.020	"	0.200	0.024	106	70-130			
Naphthalene	0.207	0.002	"	0.200	ND	104	70-130			
Phenanthrene	0.234	0.020	"	0.200	0.002	116	70-130			
Pyrene	0.195	0.020	"	0.200	0.005	95.1	70-130			
Surrogate: Fluorene-d10	200		ug/kg	200		98.1	60-130			
Surrogate: Anthracene-d10	220		"	200		108	60-130			
Surrogate: Pyrene-d10	200		"	200		99.5	60-130			
Surrogate: Benzo (a) pyrene-d12	190		"	200		94.4	60-130			

Matrix Spike Dup (B4F0551-MSD1)		Source: Y406112-01			Prepared: 06/05/2024 Analyzed: 06/07/2024					
1-Methylnaphthalene	0.189	0.002	mg/kg	0.200	0.002	93.5	70-130	18.6	20	
2-Methylnaphthalene	0.196	0.002	"	0.200	ND	97.9	70-130	11.8	20	
Acenaphthene	0.194	0.020	"	0.200	0.0006	96.6	70-130	0.179	20	
Anthracene	0.232	0.020	"	0.200	0.003	114	70-130	24.9	20	QR-02
Benzo (a) anthracene	0.217	0.005	"	0.200	0.009	104	70-130	6.32	20	
Benzo (a) pyrene	0.217	0.020	"	0.200	0.015	101	70-130	1.05	20	
Benzo (b) fluoranthene	0.211	0.020	"	0.200	0.015	97.9	70-130	2.61	20	
Benzo (g,h,i) perylene	0.229	0.020	"	0.200	0.019	105	70-130	4.57	20	
Benzo (k) fluoranthene	0.186	0.020	"	0.200	0.017	84.9	70-130	11.4	20	
Chrysene	0.209	0.020	"	0.200	0.016	96.6	70-130	1.39	20	
Dibenz (a,h) anthracene	0.209	0.020	"	0.200	0.027	91.4	70-130	5.16	20	
Fluoranthene	0.254	0.020	"	0.200	0.005	124	70-130	4.17	20	

Origins Laboratory, Inc.



The results in this report apply to the samples analyzed in accordance with the chain of custody document. This analytical report must be reproduced in its entirety.

Fremont Environmental  
8305 6th St, PO Box 1289  
Wellington CO 80549

Paul Henehan  
Project Number: [none]  
Project: PDC - Wells Ranch 34F

**EPA 8270E (SW846) - Semivolatile Organic Compounds - Quality Control**  
**Origins Laboratory, Inc.**

Analyte	Result	Reporting Limit	Units	Spike Level	Source Result	%REC	%REC Limits	RPD	RPD Limit	Notes
---------	--------	-----------------	-------	-------------	---------------	------	-------------	-----	-----------	-------

**Batch B4F0551 - EPA 3580**

Matrix Spike Dup (B4F0551-MSD1)		Source: Y406112-01			Prepared: 06/05/2024 Analyzed: 06/07/2024					
Fluorene	0.227	0.020	mg/kg	0.200	0.003	112	70-130	12.1	20	
Indeno (1,2,3-cd) pyrene	0.226	0.020	"	0.200	0.024	101	70-130	4.49	20	
Naphthalene	0.190	0.002	"	0.200	ND	95.0	70-130	8.75	20	
Phenanthrene	0.198	0.020	"	0.200	0.002	98.2	70-130	16.7	20	
Pyrene	0.281	0.020	"	0.200	0.005	138	70-130	36.3	20	QM-07
Surrogate: Fluorene-d10	230		ug/kg	200		116	60-130			
Surrogate: Anthracene-d10	190		"	200		92.7	60-130			
Surrogate: Pyrene-d10	260		"	200		129	60-130			
Surrogate: Benzo (a) pyrene-d12	190		"	200		93.0	60-130			

**Batch B4F1327 - EPA 3580**

Blank (B4F1327-BLK1)		Prepared: 06/13/2024 Analyzed: 06/15/2024								
1-Methylnaphthalene	ND	0.002	mg/kg							Ua
2-Methylnaphthalene	ND	0.002	"							Ua
Acenaphthene	ND	0.020	"							Ua
Anthracene	ND	0.020	"							Ua
Benzo (a) anthracene	ND	0.005	"							Ua
Benzo (a) pyrene	ND	0.020	"							Ua
Benzo (b) fluoranthene	ND	0.020	"							Ua
Benzo (g,h,i) perylene	ND	0.020	"							Ua
Benzo (k) fluoranthene	ND	0.020	"							Ua
Chrysene	ND	0.020	"							Ua
Dibenz (a,h) anthracene	ND	0.020	"							Ua
Fluoranthene	ND	0.020	"							Ua
Fluorene	ND	0.020	"							Ua
Indeno (1,2,3-cd) pyrene	ND	0.020	"							Ua

Origins Laboratory, Inc.



The results in this report apply to the samples analyzed in accordance with the chain of custody document. This analytical report must be reproduced in its entirety.

Fremont Environmental  
8305 6th St, PO Box 1289  
Wellington CO 80549

Paul Henehan  
Project Number: [none]  
Project: PDC - Wells Ranch 34F

**EPA 8270E (SW846) - Semivolatile Organic Compounds - Quality Control**  
**Origins Laboratory, Inc.**

Analyte	Result	Reporting Limit	Units	Spike Level	Source Result	%REC	%REC Limits	RPD	RPD Limit	Notes
---------	--------	-----------------	-------	-------------	---------------	------	-------------	-----	-----------	-------

**Batch B4F1327 - EPA 3580**

**Blank (B4F1327-BLK1)**

Prepared: 06/13/2024 Analyzed: 06/15/2024

Naphthalene	ND	0.002	mg/kg							Ua
Phenanthrene	ND	0.020	"							Ua
Pyrene	ND	0.020	"							Ua
Surrogate: Fluorene-d10	170		ug/kg	200		82.6	60-130			
Surrogate: Anthracene-d10	180		"	200		89.3	60-130			
Surrogate: Pyrene-d10	220		"	200		112	60-130			
Surrogate: Benzo (a) pyrene-d12	220		"	200		112	60-130			

**LCS (B4F1327-BS1)**

Prepared: 06/13/2024 Analyzed: 06/15/2024

1-Methylnaphthalene	0.188	0.002	mg/kg	0.200		94.2	70-130			
2-Methylnaphthalene	0.192	0.002	"	0.200		96.1	70-130			
Acenaphthene	0.197	0.020	"	0.200		98.5	70-130			
Anthracene	0.187	0.020	"	0.200		93.6	70-130			
Benzo (a) anthracene	0.171	0.005	"	0.200		85.4	70-130			
Benzo (a) pyrene	0.188	0.020	"	0.200		94.0	70-130			
Benzo (b) fluoranthene	0.199	0.020	"	0.200		99.3	70-130			
Benzo (g,h,i) perylene	0.187	0.020	"	0.200		93.6	70-130			
Benzo (k) fluoranthene	0.166	0.020	"	0.200		83.1	70-130			
Chrysene	0.176	0.020	"	0.200		88.0	70-130			
Dibenz (a,h) anthracene	0.226	0.020	"	0.200		113	70-130			
Fluoranthene	0.173	0.020	"	0.200		86.3	70-130			
Fluorene	0.192	0.020	"	0.200		95.8	70-130			
Indeno (1,2,3-cd) pyrene	0.236	0.020	"	0.200		118	70-130			
Naphthalene	0.188	0.002	"	0.200		93.8	70-130			
Phenanthrene	0.196	0.020	"	0.200		97.9	70-130			
Pyrene	0.171	0.020	"	0.200		85.7	70-130			
Surrogate: Fluorene-d10	190		ug/kg	200		93.4	60-130			

Origins Laboratory, Inc.



The results in this report apply to the samples analyzed in accordance with the chain of custody document. This analytical report must be reproduced in its entirety.

Fremont Environmental  
8305 6th St, PO Box 1289  
Wellington CO 80549

Paul Henehan  
Project Number: [none]  
Project: PDC - Wells Ranch 34F

**EPA 8270E (SW846) - Semivolatile Organic Compounds - Quality Control**  
**Origins Laboratory, Inc.**

Analyte	Result	Reporting Limit	Units	Spike Level	Source Result	%REC	%REC Limits	RPD	RPD Limit	Notes
---------	--------	-----------------	-------	-------------	---------------	------	-------------	-----	-----------	-------

**Batch B4F1327 - EPA 3580**

**LCS (B4F1327-BS1)**

Prepared: 06/13/2024 Analyzed: 06/15/2024

Surrogate: Anthracene-d10	180		ug/kg	200		87.6	60-130
Surrogate: Pyrene-d10	170		"	200		86.5	60-130
Surrogate: Benzo (a) pyrene-d12	230		"	200		113	60-130

**Matrix Spike (B4F1327-MS1)**

**Source: Y406123-03**

Prepared: 06/13/2024 Analyzed: 06/15/2024

1-Methylnaphthalene	0.183	0.002	mg/kg	0.200	0.0009	91.0	70-130
2-Methylnaphthalene	0.192	0.002	"	0.200	0.001	95.3	70-130
Acenaphthene	0.199	0.020	"	0.200	0.001	98.9	70-130
Anthracene	0.187	0.020	"	0.200	ND	93.6	70-130
Benzo (a) anthracene	0.199	0.005	"	0.200	0.004	97.7	70-130
Benzo (a) pyrene	0.205	0.020	"	0.200	0.007	99.3	70-130
Benzo (b) fluoranthene	0.226	0.020	"	0.200	0.005	110	70-130
Benzo (g,h,i) perylene	0.216	0.020	"	0.200	0.006	105	70-130
Benzo (k) fluoranthene	0.186	0.020	"	0.200	0.003	91.8	70-130
Chrysene	0.215	0.020	"	0.200	0.007	104	70-130
Dibenz (a,h) anthracene	0.240	0.020	"	0.200	0.002	119	70-130
Fluoranthene	0.225	0.020	"	0.200	0.007	109	70-130
Fluorene	0.183	0.020	"	0.200	0.001	90.7	70-130
Indeno (1,2,3-cd) pyrene	0.233	0.020	"	0.200	0.006	114	70-130
Naphthalene	0.206	0.002	"	0.200	ND	103	70-130
Phenanthrene	0.201	0.020	"	0.200	0.002	99.6	70-130
Pyrene	0.215	0.020	"	0.200	0.006	104	70-130

Surrogate: Fluorene-d10	180		ug/kg	200		90.3	60-130
Surrogate: Anthracene-d10	180		"	200		91.6	60-130
Surrogate: Pyrene-d10	220		"	200		109	60-130
Surrogate: Benzo (a) pyrene-d12	250		"	200		124	60-130

**Matrix Spike Dup (B4F1327-MSD1)**

**Source: Y406123-03**

Prepared: 06/13/2024 Analyzed: 06/15/2024

Origins Laboratory, Inc.



The results in this report apply to the samples analyzed in accordance with the chain of custody document. This analytical report must be reproduced in its entirety.

Fremont Environmental

8305 6th St, PO Box 1289

Wellington CO 80549

Paul Henehan

Project Number: [none]

Project: PDC - Wells Ranch 34F

**EPA 8270E (SW846) - Semivolatile Organic Compounds - Quality Control**  
**Origins Laboratory, Inc.**

Analyte	Result	Reporting Limit	Units	Spike Level	Source Result	%REC	%REC Limits	RPD	RPD Limit	Notes
<b>Batch B4F1327 - EPA 3580</b>										
1-Methylnaphthalene	0.192	0.002	mg/kg	0.200	0.0009	95.8	70-130	5.07	20	
2-Methylnaphthalene	0.202	0.002	"	0.200	0.001	101	70-130	5.30	20	
Acenaphthene	0.210	0.020	"	0.200	0.001	104	70-130	5.29	20	
Anthracene	0.193	0.020	"	0.200	ND	96.5	70-130	3.07	20	
Benzo (a) anthracene	0.214	0.005	"	0.200	0.004	105	70-130	7.33	20	
Benzo (a) pyrene	0.176	0.020	"	0.200	0.007	84.8	70-130	15.2	20	
Benzo (b) fluoranthene	0.220	0.020	"	0.200	0.005	107	70-130	2.59	20	
Benzo (g,h,i) perylene	0.214	0.020	"	0.200	0.006	104	70-130	0.818	20	
Benzo (k) fluoranthene	0.208	0.020	"	0.200	0.003	103	70-130	11.1	20	
Chrysene	0.218	0.020	"	0.200	0.007	106	70-130	1.58	20	
Dibenz (a,h) anthracene	0.234	0.020	"	0.200	0.002	116	70-130	2.51	20	
Fluoranthene	0.227	0.020	"	0.200	0.007	110	70-130	1.05	20	
Fluorene	0.203	0.020	"	0.200	0.001	101	70-130	10.2	20	
Indeno (1,2,3-cd) pyrene	0.229	0.020	"	0.200	0.006	111	70-130	1.85	20	
Naphthalene	0.202	0.002	"	0.200	ND	101	70-130	2.33	20	
Phenanthrene	0.221	0.020	"	0.200	0.002	110	70-130	9.38	20	
Pyrene	0.232	0.020	"	0.200	0.006	113	70-130	7.71	20	
Surrogate: Fluorene-d10	190		ug/kg	200		94.4	60-130			
Surrogate: Anthracene-d10	180		"	200		91.7	60-130			
Surrogate: Pyrene-d10	210		"	200		103	60-130			
Surrogate: Benzo (a) pyrene-d12	210		"	200		105	60-130			

Origins Laboratory, Inc.



The results in this report apply to the samples analyzed in accordance with the chain of custody document. This analytical report must be reproduced in its entirety.



Fremont Environmental  
8305 6th St, PO Box 1289  
Wellington CO 80549

Paul Henehan  
Project Number: [none]  
Project: PDC - Wells Ranch 34F

## Classical Chemistry Parameters - Quality Control Origins Laboratory, Inc.

Analyte	Result	Reporting Limit	Units	Spike Level	Source Result	%REC	%REC Limits	RPD	RPD Limit	Notes
---------	--------	-----------------	-------	-------------	---------------	------	-------------	-----	-----------	-------

### Batch B4F0611 - Saturated Paste Metals

#### Blank (B4F0611-BLK1)

Prepared: 06/06/2024 Analyzed: 06/07/2024

Calcium PPM	ND	10.0	mg/L
SAR	ND	0.0100	SAR
Magnesium PPM	ND	10.0	mg/L
Sodium PPM	ND	10.0	"

#### Duplicate (B4F0611-DUP1)

Source: Y406006-01

Prepared: 06/06/2024 Analyzed: 06/07/2024

Calcium PPM	8.92	10.0	mg/L	10.2	13.6	50
SAR	ND	0.0100	SAR	5.05	200	
Magnesium PPM	0.910	10.0	mg/L	1.06	15.2	50
Sodium PPM	57.3	10.0	"	63.5	10.3	50

### Batch B4F0617 - DTPA Sorbitol Preparation

#### Blank (B4F0617-BLK1)

Prepared: 06/06/2024 Analyzed: 06/07/2024

Boron	ND	0.100	mg/L
-------	----	-------	------

#### Duplicate (B4F0617-DUP1)

Source: Y406091-01

Prepared: 06/06/2024 Analyzed: 06/07/2024

Boron	0.166	0.100	mg/L	0.167	0.837	50
-------	-------	-------	------	-------	-------	----

### Batch B4F1409 - DTPA Sorbitol Preparation

#### Blank (B4F1409-BLK1)

Prepared: 06/14/2024 Analyzed: 06/17/2024

Boron	ND	0.100	mg/L
-------	----	-------	------

#### Duplicate (B4F1409-DUP1)

Source: Y406104-01

Prepared: 06/14/2024 Analyzed: 06/17/2024

Boron	0.0956	0.0996	mg/L	0.113	16.2	50
-------	--------	--------	------	-------	------	----

Origins Laboratory, Inc.



The results in this report apply to the samples analyzed in accordance with the chain of custody document. This analytical report must be reproduced in its entirety.



Fremont Environmental  
8305 6th St, PO Box 1289  
Wellington CO 80549

Paul Henehan  
Project Number: [none]  
Project: PDC - Wells Ranch 34F

## Classical Chemistry Parameters - Quality Control Origins Laboratory, Inc.

Analyte	Result	Reporting Limit	Units	Spike Level	Source Result	%REC	%REC Limits	RPD	RPD Limit	Notes
<b>Batch B4F1413 - Saturated Paste Metals</b>										
<b>Blank (B4F1413-BLK1)</b>					Prepared: 06/14/2024 Analyzed: 06/18/2024					
SAR	ND	0.0100	SAR							
Calcium PPM	ND	10.0	mg/L							
Magnesium PPM	ND	10.0	"							
Sodium PPM	ND	10.0	"							
<b>Duplicate (B4F1413-DUP1)</b>					<b>Source: Y405686-01</b> Prepared: 06/14/2024 Analyzed: 06/18/2024					
Calcium PPM	15.0	10.0	mg/L		21.4			35.3	50	
SAR	ND	0.0100	SAR		0.115				200	
Magnesium PPM	3.10	10.0	mg/L		4.04			26.3	50	
Sodium PPM	2.00	10.0	"		2.22			10.4	50	

Origins Laboratory, Inc.



*The results in this report apply to the samples analyzed in accordance with the chain of custody document. This analytical report must be reproduced in its entirety.*

Fremont Environmental  
8305 6th St, PO Box 1289  
Wellington CO 80549

Paul Henehan  
Project Number: [none]  
Project: PDC - Wells Ranch 34F

## Saturated Paste - Quality Control Origins Laboratory, Inc.

Analyte	Result	Reporting Limit	Units	Spike Level	Source Result	%REC	%REC Limits	RPD	RPD Limit	Notes
---------	--------	-----------------	-------	-------------	---------------	------	-------------	-----	-----------	-------

### Batch B4F0622 - Saturated Paste pH/EC

#### Blank (B4F0622-BLK1)

Prepared: 06/06/2024 Analyzed: 06/07/2024

Specific Conductance (EC) ND 0.00500 mmhos/cm

#### Duplicate (B4F0622-DUP1)

Source: Y406006-01

Prepared: 06/06/2024 Analyzed: 06/07/2024

pH	8.53		pH Units	8.55		0.234	25
Specific Conductance (EC)	0.314	0.00500	mmhos/cm	0.346		9.62	25

### Batch B4F1417 - Saturated Paste pH/EC

#### Blank (B4F1417-BLK1)

Prepared: 06/14/2024 Analyzed: 06/18/2024

Specific Conductance (EC) ND 0.00500 mmhos/cm

#### Duplicate (B4F1417-DUP1)

Source: Y405686-01

Prepared: 06/14/2024 Analyzed: 06/18/2024

Specific Conductance (EC)	0.125	0.00500	mmhos/cm	0.149		17.9	25
pH	7.72		pH Units	8.04		4.06	25

Origins Laboratory, Inc.



The results in this report apply to the samples analyzed in accordance with the chain of custody document. This analytical report must be reproduced in its entirety.

Fremont Environmental  
8305 6th St, PO Box 1289  
Wellington CO 80549

Paul Henehan  
Project Number: [none]  
Project: PDC - Wells Ranch 34F

## Total Metals by 7196A - Quality Control GEL Laboratories, LLC

Analyte	Result	Reporting Limit	Units	Spike Level	Source Result	%REC	%REC Limits	RPD	RPD Limit	Notes
Batch 2631209 - SW846 3060A										
BLANK (1205771139-BLK)					Prepared: 06/25/2024 Analyzed: 06/26/2024					U
Hexavalent Chromium	ND	0.293	mg/kg				-			
LCS (1205771140-BKS)					Prepared: 06/25/2024 Analyzed: 06/26/2024					
Hexavalent Chromium	3.71	0.371	mg/kg	3.71		99.9	80-120			
DUP (1205771141 D)					Source: 671766001 Prepared: 06/25/2024 Analyzed: 06/26/2024					U
Hexavalent Chromium	ND	0.274	mg/kg dry		<0.110		0-50	N/A	50	
MS (1205771142 S)					Source: 671766001 Prepared: 06/25/2024 Analyzed: 06/26/2024					
Hexavalent Chromium	1.65	0.274	mg/kg dry	2.74	<0.110	57.5	75-125			
DUP (1205771143 D)					Source: 671788002 Prepared: 06/25/2024 Analyzed: 06/26/2024					h
Hexavalent Chromium	0.140	0.299	mg/kg dry		<0.120		0-50	N/A	50	
MS (1205771144 S)					Source: 671788002 Prepared: 06/25/2024 Analyzed: 06/26/2024					h
Hexavalent Chromium	2.39	0.299	mg/kg dry	2.99	<0.120	76.4	75-125			
ILCS (1205771145-ILCS)					Prepared: 06/25/2024 Analyzed: 06/26/2024					
Hexavalent Chromium	7.99	0.381	mg/kg	7.80		102	80-120			

Origins Laboratory, Inc.



The results in this report apply to the samples analyzed in accordance with the chain of custody document. This analytical report must be reproduced in its entirety.

Fremont Environmental  
8305 6th St, PO Box 1289  
Wellington CO 80549

Paul Henehan  
Project Number: [none]  
Project: PDC - Wells Ranch 34F

## Total Metals by 7196A - Quality Control GEL Laboratories, LLC

Analyte	Result	Reporting Limit	Units	Spike Level	Source Result	%REC	%REC Limits	RPD	RPD Limit	Notes
Batch 2626865 - SW846 3060A										
BLANK (1205762011-BLK)					Prepared: 06/14/2024 Analyzed: 06/17/2024					
Hexavalent Chromium	ND	0.281	mg/kg				-			U
LCS (1205762012-BKS)					Prepared: 06/14/2024 Analyzed: 06/17/2024					
Hexavalent Chromium	2.78	0.280	mg/kg	2.80		99.3	80-120			
DUP (1205762013 D)					Source: 670680001 Prepared: 06/14/2024 Analyzed: 06/17/2024					
Hexavalent Chromium	ND	0.367	mg/kg dry		<0.147		0-50	N/A	50	U
MS (1205762014 S)					Source: 670680001 Prepared: 06/14/2024 Analyzed: 06/17/2024					
Hexavalent Chromium	2.43	0.367	mg/kg dry	3.67	<0.147	65	75-125			
DUP (1205762015 D)					Source: 670689006 Prepared: 06/14/2024 Analyzed: 06/17/2024					
Hexavalent Chromium	ND	0.342	mg/kg dry		<0.137		0-50	N/A	50	U
MS (1205762016 S)					Source: 670689006 Prepared: 06/14/2024 Analyzed: 06/17/2024					
Hexavalent Chromium	2.98	0.342	mg/kg dry	3.42	<0.137	85.9	75-125			
ILCS (1205762017-ILCS)					Prepared: 06/14/2024 Analyzed: 06/17/2024					
Hexavalent Chromium	5.90	0.293	mg/kg	6.06		97.4	80-120			

Origins Laboratory, Inc.



The results in this report apply to the samples analyzed in accordance with the chain of custody document. This analytical report must be reproduced in its entirety.

Fremont Environmental  
8305 6th St, PO Box 1289  
Wellington CO 80549

Paul Henehan  
Project Number: [none]  
Project: PDC - Wells Ranch 34F

## Notes and Definitions

Ua Sample is Non-Detect.

U Result not detected above the detection limit

QR-DUP RPD exceeds QC acceptance criteria, this indicates source sample is not homogenous.

QR-02 The RPD result exceeded the QC control limits; however, both percent recoveries were acceptable. Sample results for the QC batch were accepted based on percent recoveries and completeness of QC data.

QM-07 The spike recovery was outside acceptance limits for the MS and/or MSD. The batch was accepted based on acceptable LCS recovery.

hJ [Undefined]

h Preparation or preservation holding time was exceeded

ND Analyte NOT DETECTED at or above the reporting limit

RPD Relative Percent Difference

All soil results are reported on a wet weight basis.

Calculated results may use J-flag data (instead of reported "ND") as part of calculation to provide a more accurate result.

Origins Laboratory, Inc.



*The results in this report apply to the samples analyzed in accordance with the chain of custody document. This analytical report must be reproduced in its entirety.*