

UNGRADED ELEVATION: 5582.5'  
FINAL ELEVATION: 5581.8'  
AREA OF DISTURBANCE: 1.3± ACRES  
AREA OF WORKING PAD SURFACE: 1.0± ACRES

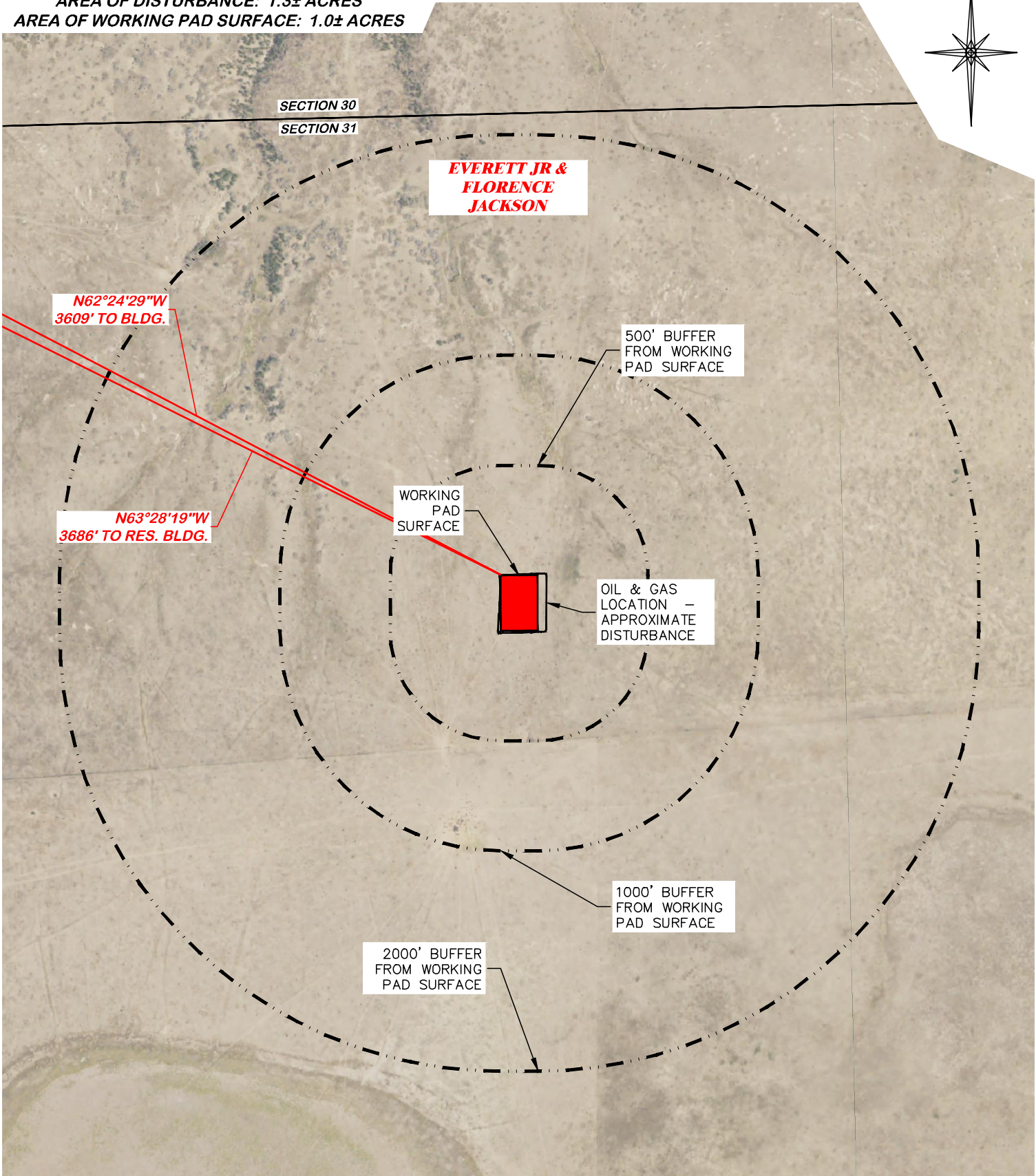

CULTURAL ITEMS:	
MEASURED FROM NEAREST EDGE OF THE PROPOSED WORKING PAD SURFACE	
BUILDING	3609' NW
RESIDENTIAL BUILDING	3686' NW
HIGH OCCUPANCY BUILDING	5280' N
DOAA	5280' N
PUBLIC ROAD	3041' S
ABOVE GROUND UTILITY	3686' NW
RAILROAD	5280' + NW
PROPERTY LINE	2926' S
SCHOOL FACILITY	5280' + N
SCHOOL PROPERTY LINE	5280' + N
CHILDCARE FACILITY	5280' + N
CHILDCARE PROPERTY LINE	5280' + N
DI COMMUNITY	0'

CULTURAL FEATURE INFORMATION			
PRODUCTION FEATURE	0-500 FEET	501 - 1,000 FEET	1,001 - 2,000 FEET
	NUMBER	NUMBER	NUMBER
BUILDING	0	0	0
RESIDENTIAL BUILDING	0	0	0
HIGH OCCUPANCY BUILDING	0	0	0
SCHOOL PROPERTIES	0	0	0
SCHOOL FACILITIES	0	0	0
DOAA	0	0	0

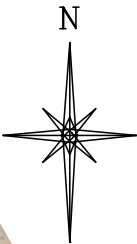
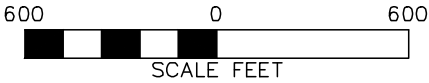

JACKSON 31 SENW 3054



**DRG** RIFFIN & ASSOCIATES, INC.  
(307) 362-5028 1414 ELK ST., ROCK SPRINGS, WY 82901

DRAWN: 7/19/22 - EMB	SCALE: 1" = 600'
REVISED: 4/9/24 - JMB	DRG JOB No. 22227
UPDATED TABLE	304b(3)C CULTURAL

**CULTURAL DISTANCES DRAWING**

**CULTURAL DISTANCES  
BNL (ENTERPRISE) INC.  
JACKSON 31 SENW 3054  
SENW, SECTION 31, T. 30 S., R. 54 W., 6th P.M.,  
LAS ANIMAS COUNTY, COLORADO**