

- PROPOSED ACCESS ROAD (3.1 MILES)
- ACCESS ALONG COUNTY ROAD (14.6 MILES)
- STATE HIGHWAY
- DIRT / COUNTY ROAD
- RESIDENTIAL BUILDING UNIT (RBU) WITHIN 2000' OF ACCESS ROUTE



DRG RIFFIN & ASSOCIATES, INC.
 (307) 362-5028 1414 ELK ST., ROCK SPRINGS, WY 82901

DRAWN: 8/1/22 - EMB	SCALE: 1" = 8000'
REVISED: NA	DRG JOB No. 22225
	304b(7)F ACCESS

PROPOSED ACCESS ROAD MAP

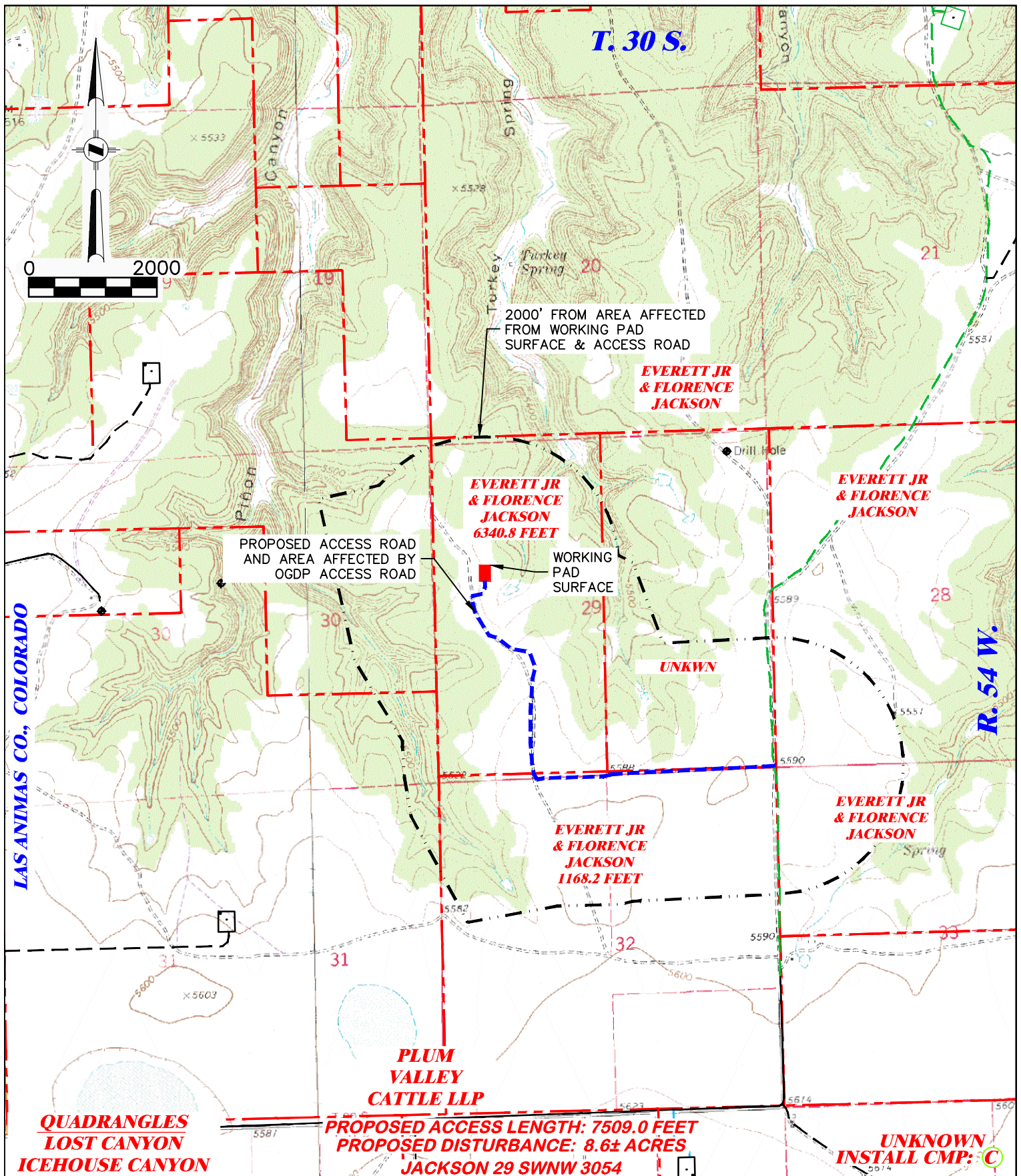
HAUL ROUTE
BNL (ENTERPRISE) INC.
JACKSON 29 SWNW 3054
SWNW, SECTION 29, T.30 S., R. 54 W., 6th P.M.,
LAS ANIMAS COUNTY, COLORADO



 DRG RIFFIN & ASSOCIATES, INC. (307) 362-5028 1414 ELK ST., ROCK SPRINGS, WY 82901		PROPOSED NEW ACCESS MAP BNL (ENTERPRISE) INC. JACKSON 29 SWNW 3054 SWNW, SECTION 29, T. 30 S., R. 54 W., 6th P.M., LAS ANIMAS COUNTY, COLORADO	
DRAWN: 8/1/22 - EMB	SCALE: 1" = 2000'	 PROPOSED WORKING PAD SURFACE	
REVISED: NA	DRG JOB No. 22225	PROPOSED ACCESS W/ AFFECTED AREA 	
304b(7)F ROAD SHEET 1 OF 2			

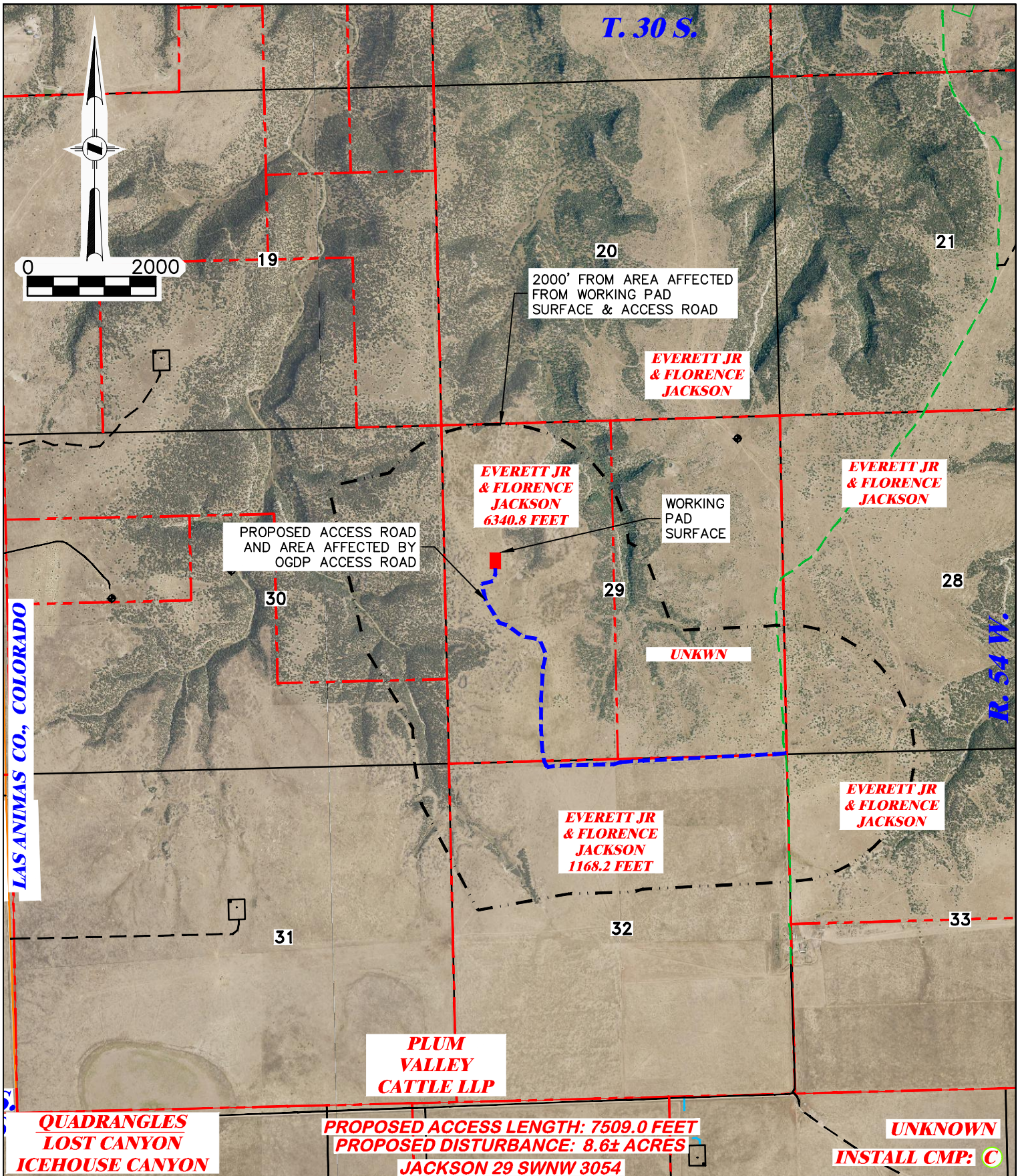

QUADRANGLES
LOST CANYON
ICEHOUSE CANYON

PROPOSED ACCESS LENGTH: 7509.0 FEET
PROPOSED DISTURBANCE: 8.6± ACRES
JACKSON 29 SWNW 3054

UNKNOWN
INSTALL CMP: C

DRG RIFFIN & ASSOCIATES, INC.
 (307) 362-5028 1414 ELK ST., ROCK SPRINGS, WY 82901

DRAWN: 8/1/22 - EMB	SCALE: 1" = 2000'
REVISED: NA	DRG JOB No. 22225
304b(7)F ROAD SHEET 2 OF 2	

PROPOSED NEW ACCESS MAP
BNL (ENTERPRISE) INC.
JACKSON 29 SWNW 3054
SWNW, SECTION 29, T. 30 S., R. 54 W., 6th P.M.,
LAS ANIMAS COUNTY, COLORADO

PROPOSED WORKING PAD SURFACE

PROPOSED ACCESS W/ AFFECTED AREA