

UNGRADED ELEVATION: 5532.7'
 FINAL ELEVATION: 5531.9'
 AREA OF DISTURBANCE: 1.2± ACRES
 AREA OF WORKING PAD SURFACE: 1.0± ACRES

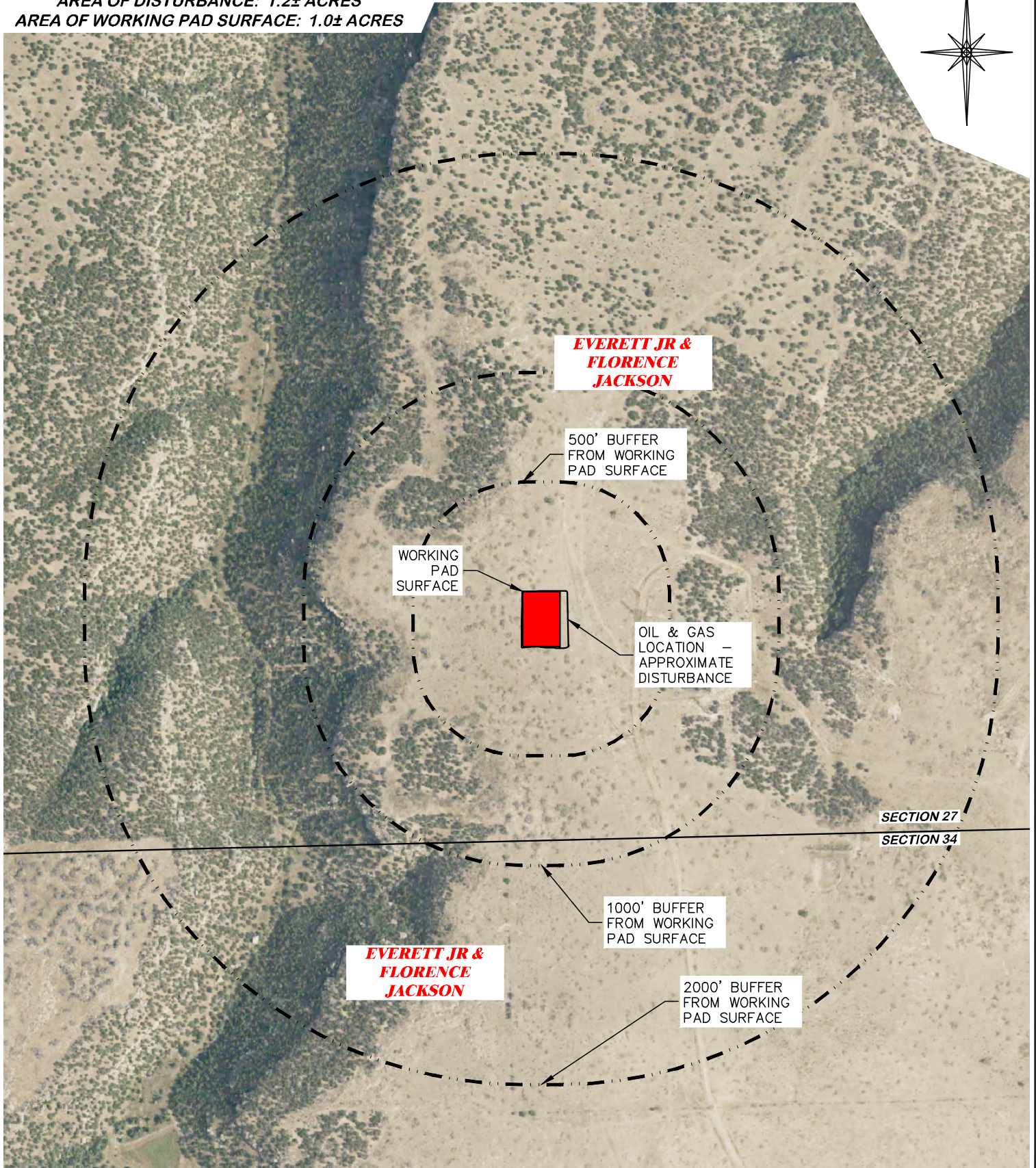

CULTURAL ITEMS:	
MEASURED FROM NEAREST EDGE OF THE PROPOSED WORKING PAD SURFACE	
BUILDING	5280'+ SW
RESIDENTIAL BUILDING	5280'+ SW
HIGH OCCUPANCY BUILDING	5280'+ N
DOAA	5280'+ N
PUBLIC ROAD	5280'+ SW
ABOVE GROUND UTILITY	5280'+ NW
RAILROAD	5280'+ NW
PROPERTY LINE	5280'+ W
SCHOOL FACILITY	5280'+ N
SCHOOL PROPERTY LINE	5280'+ N
CHILDCARE FACILITY	5280'+ N
CHILDCARE PROPERTY LINE	5280'+ N
DI COMMUNITY	0'

PRODUCTION FEATURE	CULTURAL FEATURE INFORMATION		
	0-500 FEET NUMBER	501 - 1,000 FEET NUMBER	1,001 - 2,000 FEET NUMBER
BUILDING	0	0	0
RESIDENTIAL BUILDING	0	0	0
HIGH OCCUPANCY BUILDING	0	0	0
SCHOOL PROPERTIES	0	0	0
SCHOOL FACILITIES	0	0	0
DOAA	0	0	0

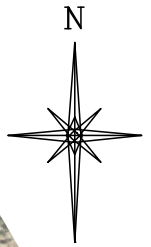
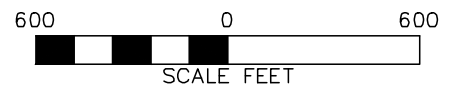

JACKSON 27 SWSE 3054

DRG RIFFIN & ASSOCIATES, INC.
 (307) 362-5028 1414 ELK ST., ROCK SPRINGS, WY 82901

DRAWN: 6/29/22 - EMB	SCALE: 1" = 600'
REVISED: NA	DRG JOB No. 22224
	304b(3)C CULTURAL

CULTURAL DISTANCES DRAWING

**CULTURAL DISTANCES
 BNL (ENTERPRISE) INC.
 JACKSON 27 SWSE 3054
 SWSE, SECTION 27, T. 30 S., R. 54 W., 6th P.M.,
 LAS ANIMAS COUNTY, COLORADO**