

UNGRADED ELEVATION: 5630.4'
 FINAL ELEVATION: 5629.7'
 AREA OF DISTURBANCE: 1.2± ACRES
 AREA OF WORKING PAD SURFACE: 1.0± ACRES

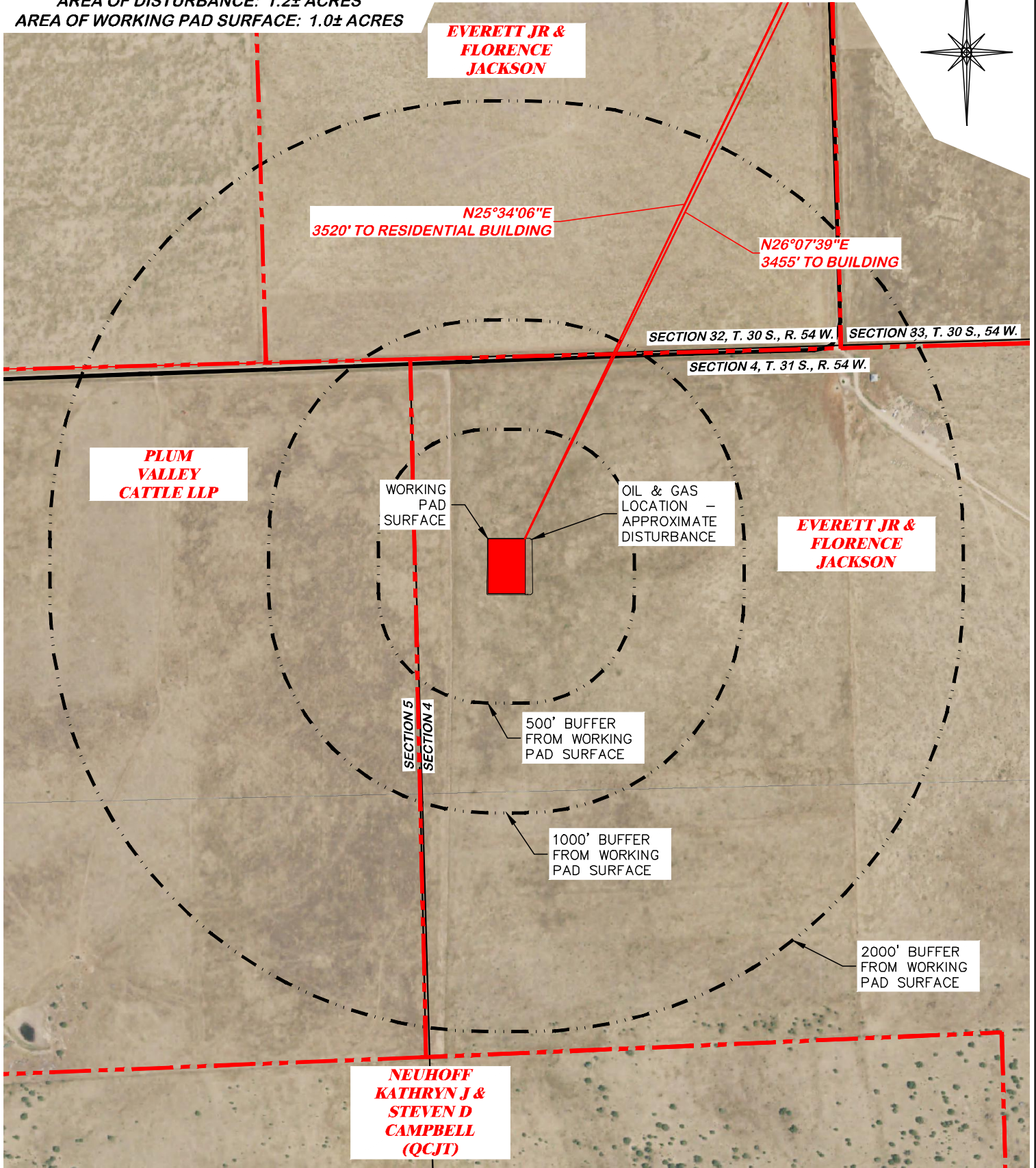
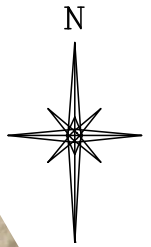

CULTURAL ITEMS:
 MEASURED FROM NEAREST EDGE OF THE PROPOSED WORKING PAD SURFACE

BUILDING	3455' NE
RESIDENTIAL BUILDING	3520' NE
HIGH OCCUPANCY BUILDING	5280'+ N
DOAA	5280'+ N
PUBLIC ROAD	811' N
ABOVE GROUND UTILITY	3520' NE
RAILROAD	5280'+ NW
PROPERTY LINE	330' W
SCHOOL FACILITY	5280'+ N
SCHOOL PROPERTY LINE	5280'+ N
CHILDCARE FACILITY	5280'+ N
CHILDCARE PROPERTY LINE	5280'+ N
DI COMMUNITY	0'

PRODUCTION FEATURE	CULTURAL FEATURE INFORMATION		
	0- 500 FEET NUMBER	501 - 1,000 FEET NUMBER	1,001 - 2,000 FEET NUMBER
BUILDING	0	0	0
RESIDENTIAL BUILDING	0	0	0
HIGH OCCUPANCY BUILDING	0	0	0
SCHOOL PROPERTIES	0	0	0
SCHOOL FACILITIES	0	0	0
DOAA	0	0	0

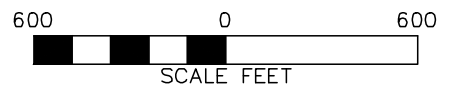

JACKSON 04 L4 3154

DRG RIFFIN & ASSOCIATES, INC.
 (307) 362-5028 1414 ELK ST., ROCK SPRINGS, WY 82901

DRAWN: 8/25/2022 - DWB	SCALE: 1" = 600'
REVISED: 4/8/24 - JMB	DRG JOB No. 22268
UPDATED TABLE	304b(3)C CULTURAL

CULTURAL DISTANCES DRAWING

**CULTURAL DISTANCES
 BNL (ENTERPRISE) INC.
 JACKSON 04 L4 3154
 LOT 4, SECTION 4, T. 31 S., R. 54 W., 6th P.M.,
 LAS ANIMAS COUNTY, COLORADO**