

JACKSON 04 L4 3154

- PROPOSED ACCESS ROAD (0.2 Miles)
- ACCESS ALONG COUNTY ROAD (13.3 MILES)
- STATE HIGHWAY
- DIRT / COUNTY ROAD
- RESIDENTIAL BUILDING UNIT (RBU) WITHIN 2000' OF ACCESS ROUTE

PROPOSED ACCESS ROAD MAP

**HAUL ROUTE
BNL (ENTERPRISE) INC.
JACKSON 04 L4 3154
LOT 4, SECTION 4, T. 31 S., R. 54 W., 6th P.M.,
LAS ANIMAS COUNTY, COLORADO**

DRG RIFFIN & ASSOCIATES, INC.
(307) 362-5028 1414 ELK ST., ROCK SPRINGS, WY 82901

DRAWN: 8/25/2022 - DWB

SCALE: 1" = 8000'

REVISED: NA

DRG JOB No. 22268

304b(7)F ACCESS

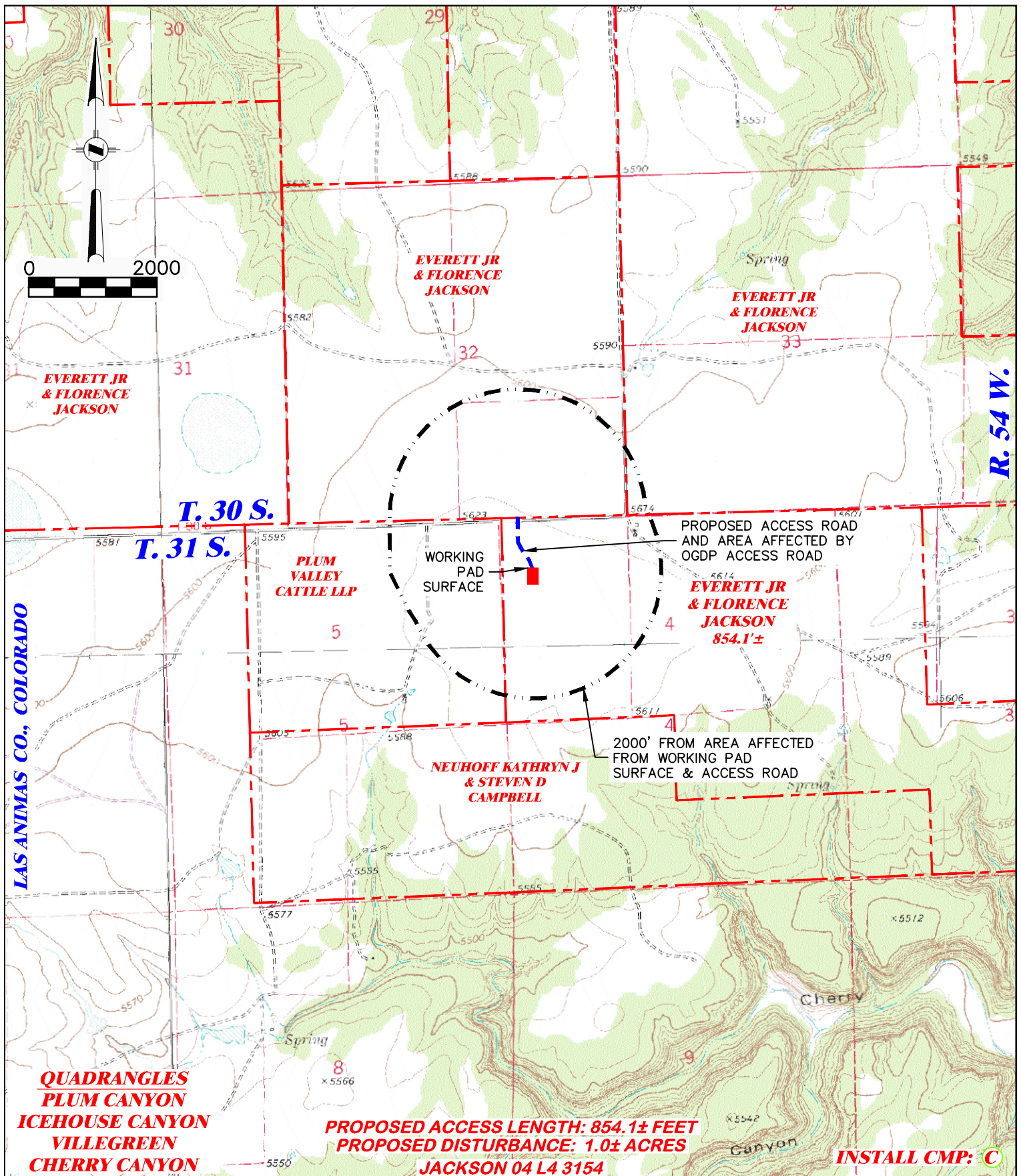

DRG RIFFIN & ASSOCIATES, INC. (307) 362-5028 1414 ELK ST., ROCK SPRINGS, WY 82901		PROPOSED NEW ACCESS MAP BNL (ENTERPRISE) INC. JACKSON 04 L4 3154	
		LOT 4, SECTION 4, T. 31 S., R. 54 W., 6th P.M., LAS ANIMAS COUNTY, COLORADO	
DRAWN: 8/25/2022 - DWB	SCALE: 1" = 2000'	PROPOSED WORKING PAD SURFACE PROPOSED ACCESS W/ AFFECTED AREA	
REVISED: NA	DRG JOB No. 22268		
304b(7)F ROAD SHEET 1 OF 2			

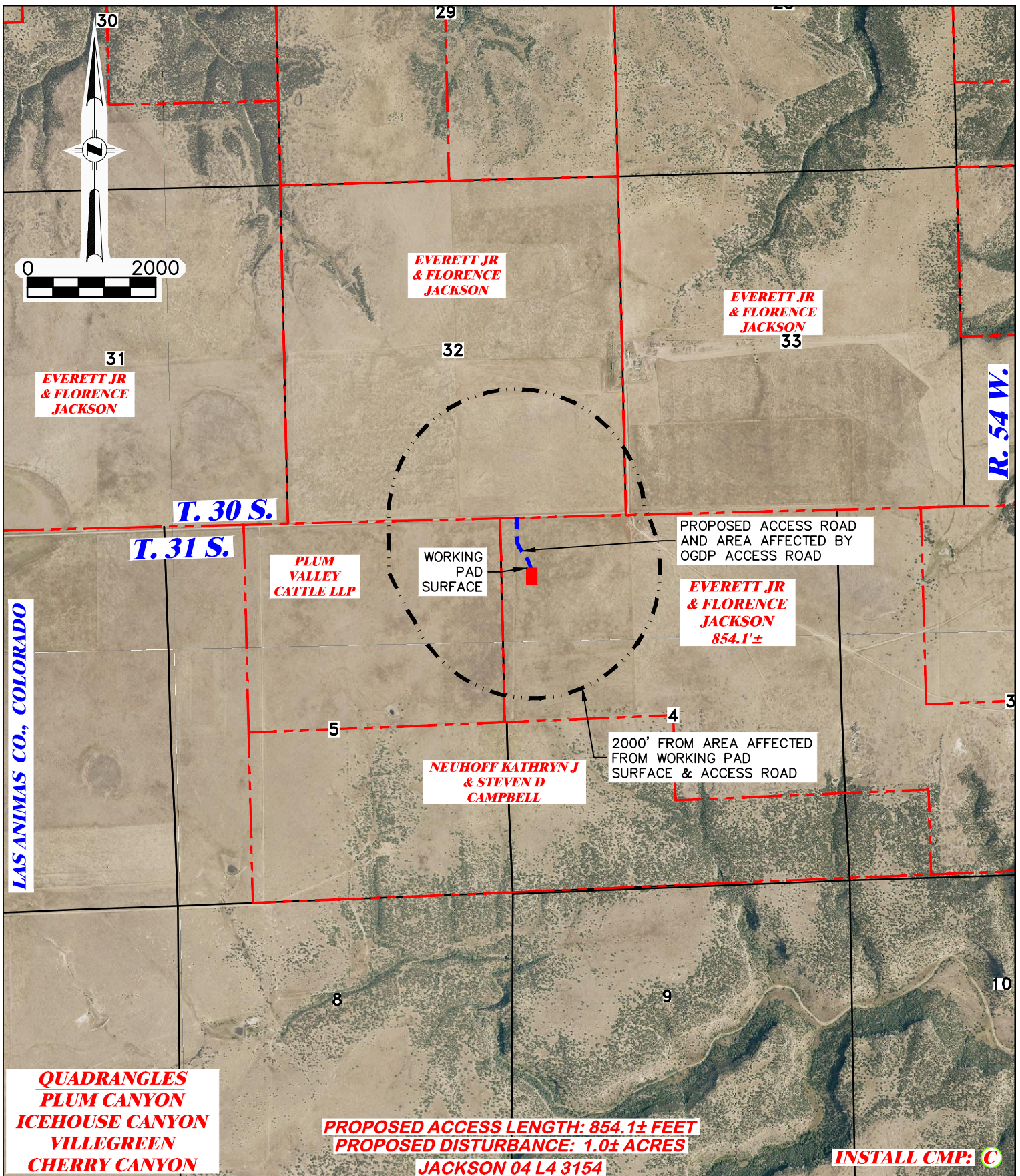

<p>DRG RIFFIN & ASSOCIATES, INC. (307) 362-5028 1414 ELK ST., ROCK SPRINGS, WY 82901</p>		<p>PROPOSED NEW ACCESS MAP BNL (ENTERPRISE) INC. JACKSON 04 L4 3154 LOT 4, SECTION 4, T. 31 S., R. 54 W., 6th P.M., LAS ANIMAS COUNTY, COLORADO</p>	
		<p>DRAWN: 8/25/2022 - DWB</p>	<p>SCALE: 1" = 2000'</p>
<p>REVISED: NA</p>	<p>DRG JOB No. 22268</p>	<p>304b(7)F ROAD SHEET 2 OF 2</p>	