

T12S, R91W, 6th P.M.

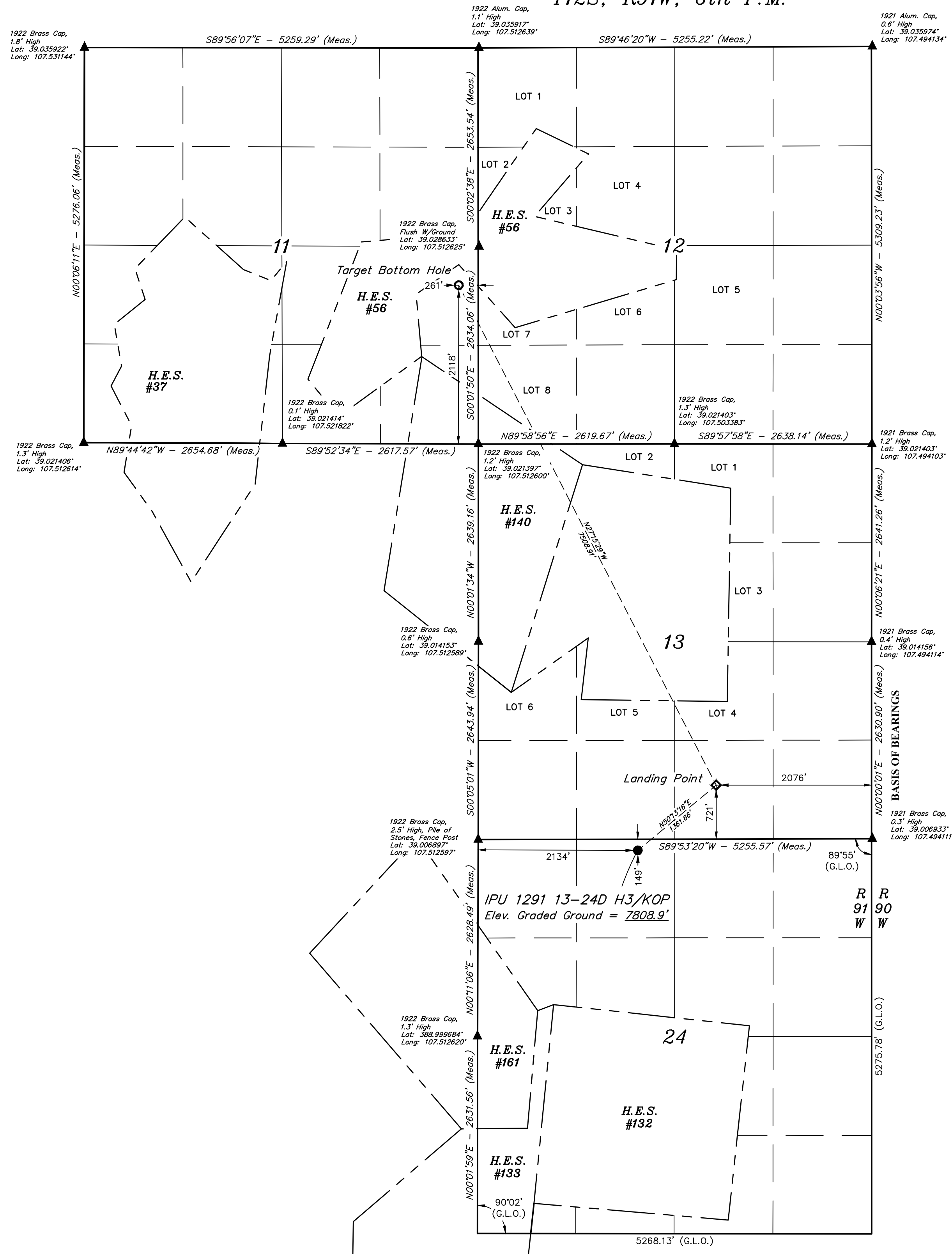

BASIS OF BEARINGS
 BEARINGS ARE BASED ON THE ASSUMPTION THAT THE EAST LINE OF THE SOUTHEAST 1/4 OF SECTION 13 BEARS $N00^{\circ}00'01''E$ BETWEEN MONUMENTS DESCRIBED HEREON.

BASIS OF ELEVATION
 SPOT ELEVATION LOCATED A ROAD INTERSECTION IN THE NE 1/4 OF SECTION 9, T11S, R90W, 6th P.M. TAKEN FROM THE BULL MOUNTAIN QUADRANGLE, COLORADO, GUNNISON COUNTY, 7.5 MINUTE SERIES (TOPOGRAPHICAL MAP) PUBLISHED BY THE UNITED STATES DEPARTMENT OF THE INTERIOR, GEOLOGICAL SURVEY. SAID ELEVATION IS MARKED AS BEING 7487 FEET.

- LEGEND:**
- = PROPOSED WELLHEAD /KICK OFF POINT.
 - ◇ = LANDING POINT.
 - = TARGET BOTTOM HOLE.
 - ▲ = SECTION CORNERS LOCATED. (NAD 83)

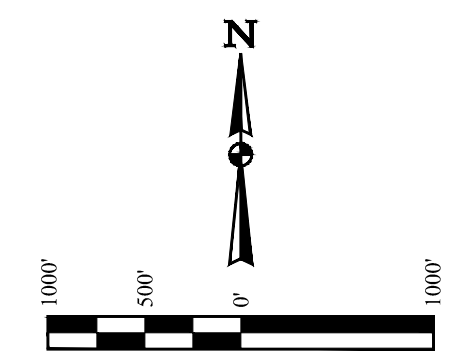

NOTE:
 Distances referenced on plat to section lines are perpendicular.

PDOP = 2.2

NAD 83 (SURFACE LOCATION/KOP)
LATITUDE = $39^{\circ}00'23.42''$ (39.006505°)
LONGITUDE = $107^{\circ}30'18.33''$ (107.505092°)
NAD 27 (SURFACE LOCATION/KOP)
LATITUDE = $39^{\circ}00'23.46''$ (39.006517°)
LONGITUDE = $107^{\circ}30'16.13''$ (107.504481°)
UTM NAD 27 (ZONE 13)
N: 14174105.86' E: 928910.28'

NAD 83 (LANDING POINT)
LATITUDE = $39^{\circ}00'32.03''$ (39.008897°)
LONGITUDE = $107^{\circ}30'15.09''$ (107.501413°)
NAD 27 (LANDING POINT)
LATITUDE = $39^{\circ}00'32.07''$ (39.008910°)
LONGITUDE = $107^{\circ}30'12.89''$ (107.500802°)
UTM NAD 27 (ZONE 13)
N: 14174948.46' E: 929979.56'

NAD 83 (TARGET BOTTOM HOLE)
LATITUDE = $39^{\circ}01'37.96''$ (39.027211°)
LONGITUDE = $107^{\circ}30'48.70''$ (107.513528°)
NAD 27 (TARGET BOTTOM HOLE)
LATITUDE = $39^{\circ}01'38.01''$ (39.027224°)
LONGITUDE = $107^{\circ}30'46.50''$ (107.512917°)
UTM NAD 27 (ZONE 13)
N: 14181712.34' E: 926721.76'

CERTIFICATE
 THIS IS TO CERTIFY THAT THE ABOVE PLAT WAS PREPARED FROM THE NOTES OF ACTUAL SURVEYS MADE BY ME OR UNDER MY SUPERVISION AND THAT THE LOCATION HAS BEEN SET BY ME OR THE GROUND AS SHOWN ON THE PLAT AND THAT THE SAME ARE TRUE AND CORRECT TO THE BEST OF MY KNOWLEDGE AND BELIEF.

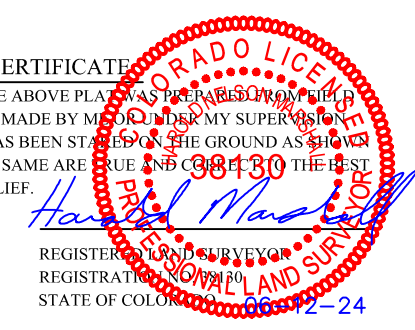

REV: 6 06-12-24 M.D. (KOP, LP & BHL MOVES)

GUNNISON ENERGY LLC
 IPU 1291 13-24D H3
 NE 1/4 NW 1/4, SECTION 24, T12S, R91W, 6th P.M.
 DELTA COUNTY, COLORADO

UINTEAH UELS, LLC
 REGISTERED PROFESSIONAL SURVEYORS Corporate Office * 85 South 200 East
 Vernal, UT 84078 * (435) 789-1017

SURVEYED BY D.K., Z.R. 07-15-21 SCALE
 DRAWN BY M.D. 11-02-18 1" = 1000'

WELL LOCATION PLAT