

R. 54 W.



GRID NORTH
SCALE' 1" = 1000'
500' 0 1000'

T. 30 S.

**STATE 16
SWSE 3054
AS-DRILLED ELEVATION:
5505.5'**

16

PROTRACTED SECTION

LEGEND

- ◆ WELL LOCATION
- └ DENOTES 90° TIE
- PROTRACTED QUADRANGLE INTERSECTION LOCATION

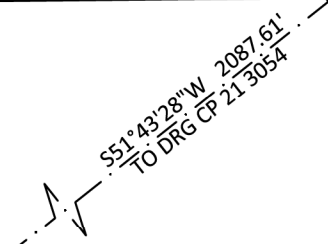
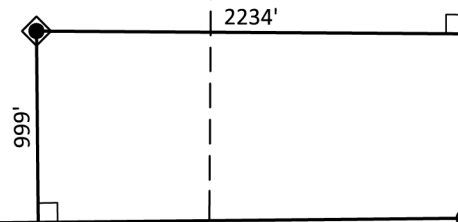

SHL
LATITUDE (NAD 83)
 NORTH 37.426965 DEG.
LONGITUDE (NAD 83)
 WEST 103.465102 DEG.
NORTHING (NAD 83)
 1283274.86
EASTING (NAD 83)
 3590852.90

**BASIS OF BEARINGS,
ELEVATIONS & DATUM**

SPCS COLORADO SOUTH NAD 27 BASED
 ON GPS OBSERVATIONS AND OPUS
 SOLUTION ON 1½IN. ALUM. CAP ON
 No. 5 REBAR DRG CONTROL POINTS
 "CP 21 3054" HAVING A NAD83(2011)
 POSITION OF:
 LAT 37° 25' 14.50" NORTH
 LONG 103° 27' 47.69" WEST
 NAVD88 ELEVATION: 5538.59'
 "CP 35 2954" HAVING A NAD83(2011)
 POSITION OF:
 LAT 37° 28' 39.68" NORTH
 LONG 103° 26' 15.82" WEST
 NAVD88 ELEVATION: 5309.79'

BEARINGS HEREIN RELATIVE TO GRID
 BEARING BETWEEN SAID POINTS:
 N18°23'17"E

NOTES

1. GPS OPERATOR T. SHERRILL OBSERVED A PDOP OF 1.7.
2. ALL GPS OBSERVATIONS ARE IN COMPLIANCE WITH COGCC RULE No.215.

SURVEYOR'S STATEMENT

I, DAVID E. HENDERHAN, AN EMPLOYEE AND AGENT ON BEHALF OF D.R. GRIFFIN & ASSOCIATES, INC. STATE THE PLAT HEREON IS A CORRECT REPRESENTATION OF A SURVEY MADE UNDER MY SUPERVISION ON THE 25th DAY OF JUNE, 2024 OF THE SHOWN STATE 16 SWSE 3054 AS-DRILLED LOCATION.

Notice: In accordance with Colorado State Law, any legal action based upon any defect in this survey plat must commence within three (3) years after first discovery of such defect. In no event, may any action based upon any defect in this survey plat be commenced more than ten (10) years from the date of certification shown hereon.

STATE 16 SWSE 3054

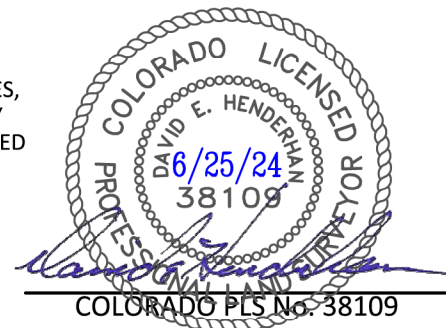

COLORADO PLS No. 38109



**PLAT OF AS-DRILLED LOCATION IN
 SWSE, SECTION 16, FOR
 BNL (ENTERPRISE) INC.**

DRAWN: 6/25/2024 - DEH	SCALE: 1" = 1000'
REVISED: N/A	DRG JOB No. 22139
	EXHIBIT AS DRLD

**999' F/SL, & 2234' F/EL, SECTION 16,
 T. 30 S., R. 54 W., 6TH P.M.,
 LAS ANIMAS COUNTY, COLORADO**