

Inspection Photos

Location: Gunnison Energy LLC Federal-610S90W/16SESE

Location ID: 324465

Date: 6/20/2024



Entrance to location - Photo #02790

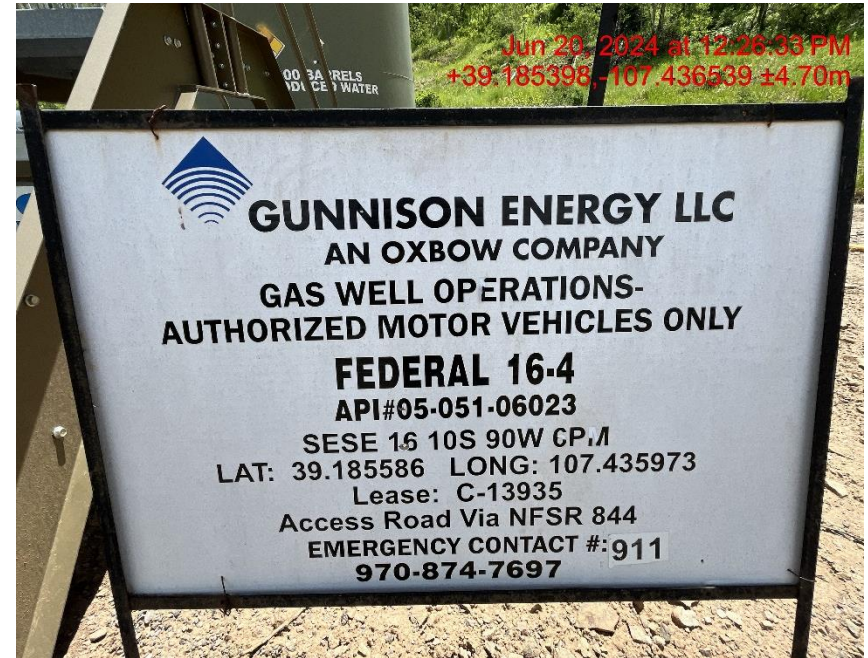

Location - Photo #02798

Inspection Photos

Location: Gunnison Energy LLC Federal-610S90W/16SESE

Location ID: 324465

Date: 6/20/2024



Well head and chemical tank - Photo #02791



Separator - Photo #02792

Inspection Photos

Location: Gunnison Energy LLC Federal-610S90W/16SESE

Location ID: 324465

Date: 6/20/2024



Meter run/wildlife entry - Photo #02794

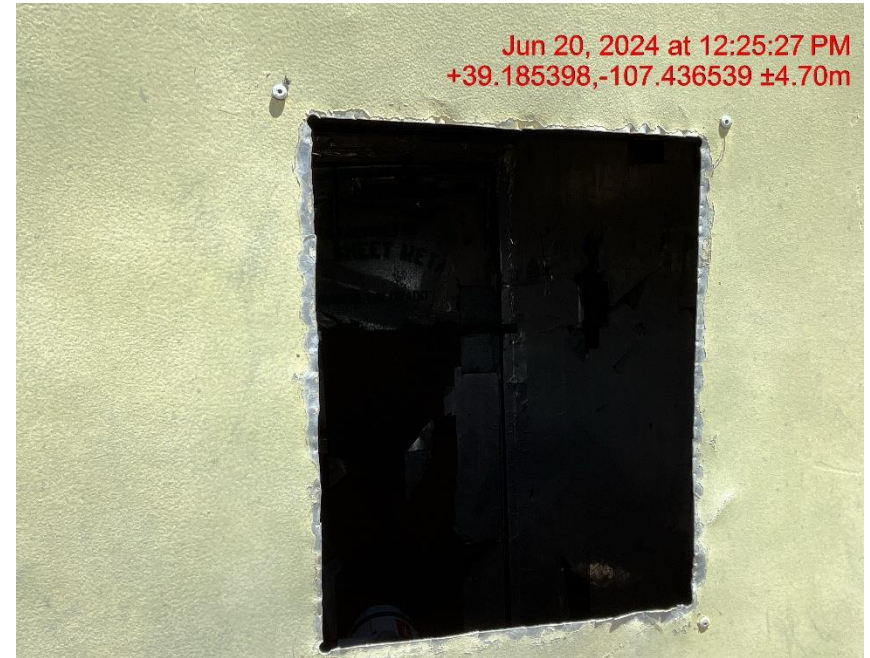

Wildlife entry - Photo #02795

Inspection Photos

Location: Gunnison Energy LLC Federal-610S90W/16SESE

Location ID: 324465

Date: 6/20/2024



Tank battery - Photo #02797



Northeast corner of location - Photo #02804

Inspection Photos

Location: Gunnison Energy LLC Federal-610S90W/16SESE

Location ID: 324465

Date: 6/20/2024



**Chemical tank - Label is not legible and needs replaced -
Photo #02804**



Unused equipment - Photo #02801

Inspection Photos

Location: Gunnison Energy LLC Federal-610S90W/16SESE

Location ID: 324465

Date: 6/20/2024



Jun 20, 2024 at 12:28:42 PM
+39.185398,-107.436539 ±4.70m



Jun 20, 2024 at 12:32:59 PM
+39.185398,-107.436539 ±4.70m

Unused equipment - Photo #02802

Debris - Photo #02811

Inspection Photos

Location: Gunnison Energy LLC Federal-610S90W/16SESE

Location ID: 324465

Date: 6/20/2024



Debris, reinstall marker - Photo #02812