

# **FREMONT ENVIRONMENTAL INC.**

April 6, 2023

Mr. Daniel Peterson  
Noble Energy Inc.  
2115 117<sup>th</sup> Avenue  
Greeley, CO 80634

Subject:           **Flowline Closure Data Submittal**  
Land 31-13  
API # 05-123-16009  
SWNE Sec. 31, T4N, R65W  
Weld County, Colorado  
Fremont Project No. C023-031  
Remediation # 25478

Dear Mr. Peterson:

As you requested, Fremont Environmental Inc. (Fremont) personnel conducted flowline abandonment activities for the Noble Energy Inc. (Noble) Land 31-13 flowline location. Details of the Land 31-13 flowline abandonment are documented in the attached Closure Report. Soil impacts were not observed. Groundwater was not encountered.

Please contact me at (303) 956-8714 if you require any additional information. Fremont appreciates the opportunity to provide this service.

Sincerely,

**FREMONT ENVIRONMENTAL INC.**



Paul V. Henehan, P.E.  
Senior Consultant

Attachments:

- Facility Closure Checklist
- Tables
- Figures
- Photos
- Laboratory Reports

**1759 REDWING LANE, BROOMFIELD, CO 80020**  
**(303) 956-8714 (DIRECT)**

# Flowline Closure Checklist

## COGCC Rule 911.a.(4) Environmental Site Closure Assessment Field Form

<i>Additional Attachments:</i>		Tank Battery Closure		Wellhead Closure		Pit Closure		Partially Buried Vault Closure
<i>Site Name &amp; COGCC Facility Number:</i>		<i>Date:</i>						<i>Remediation Project #:</i>
<i>Associated Wells:</i>		<i>Age of Site:</i>						<i>Number of Photos Attached:</i>

*Starting point: (GPS coordinates and descriptions)*

*End point: (GPS coordinates and descriptions)*

*USCS Soil Type:* \_\_\_\_\_ *Estimated Depth to Groundwater:* \_\_\_\_\_

*Hydrocarbon Impacted Soils / Spills: (Note estimated size and if impact appears to be surficial or extends to an unknown depth)*

*Salt Crusted Soils or Impacted Vegetation: (Note estimated size and if impact appears to be surficial or extends to an unknown depth)*

### Flowlines

<i>Flowline type</i>								
<i>Depth</i>								
<i>Age</i>								
<i>Length</i>								
<i>Construction Material</i>								
<i>Were flowlines pulled?</i>								
<i>Visual Integrity of lines</i>								
<i>Visual impacts if trenched</i>								
<i>PID Readings if trenched</i>								
<i>Sample taken?</i>								
<i>Location/Sample ID#</i>								
<i>Photo Number(s)</i>								

*Other observations regarding on location flowlines:*

### Summary

<i>Was impacted soil identified?</i>		
No	Yes - less than 10 cubic yards	Yes - more than 10 cubic yards
<i>Total number of samples field screened:</i>		<i>Total number of samples collected:</i>
<i>Highest PID Reading:</i>		<i>Total number of samples submitted to lab for analysis:</i>
<i>If more than 10 cubic yards of impacted soil were observed:</i>		
<i>Vertical extent:</i>		<i>Estimated spill volume:</i>
<i>Lateral extent:</i>		<i>Volume of soil removed:</i>
<i>Is additional investigation required?</i>		
<i>Was groundwater encountered during the investigation?</i>		
No	Yes - not impacted or in contact with impacted soils	Yes - groundwater impacted and/or in contact with impacted soils
<i>Measured depth to groundwater:</i>		<i>Was remedial groundwater removal conducted? Yes      No</i>
<i>Date Groundwater was encountered:</i>		<i>Commencement date of removal:</i>
<i>Sheen on groundwater?                      Yes              No</i>		<i>Volume of groundwater removed prior to sampling:</i>
<i>Free product observed?                      Yes              No</i>		<i>Volume of groundwater removed post sampling:</i>
<i>Total number of samples collected:</i>		<i>Total Volume of groundwater removed:</i>
<i>Total number of samples submitted to lab for analysis:</i>		

**TABLE 1**  
**SUMMARY OF VOLATILE ORGANIC SOIL CHEMISTRY DATA**  
**NOBLE ENERGY INC.**  
**LAND 31-13, WELD COUNTY, COLORADO**  
**FREMONT PROJECT NO. C023-031**

Sample ID	Sample Date	Depth (ft)	Benzene (mg/kg)	Toluene (mg/kg)	Ethyl-Benzene (mg/kg)	Xylenes (mg/kg)	1,2,4-Trimethyl-Benzene (mg/kg)	1,3,5-Trimethyl-Benzene (mg/kg)	Naphthalene (mg/kg)	TPH GRO (mg/kg)	TPH DRO (mg/kg)	TPH ORO (mg/kg)
COGCC Table 915-1 Limits (Residential SSL)			1.2	490	5.8	58	30	27	2	500**		
COGCC Table 915-1 Limits (Protection of Groundwater SSL)			0.0026	0.69	0.78	9.9	0.0081	0.0087	0.0038	500**		
FL01 3FT	02/07/2023	3	<0.0020	<0.0050	<0.0050	<0.010	<0.0050	<0.0050	<0.0038	<0.50	<50	<50
SEP 01 SURF.	02/07/2023	Surface	<0.0020	<0.0050	<0.0050	<0.010	<0.0050	<0.0050	<0.0038	<0.50	<50	<50

Bold faced values exceed the COGCC Table 915-1 concentrations

Red & blue highlighted 915-1 Limits indicate the referenced soil screening level (SSL)

\* Indicates laboratory minimum detection limit in excess of SSL

\*\* Summation of GRO+DRO+ORO must be less than 500 mg/kg

NA - Not analyzed

TABLE 2  
SUMMARY OF POLYCYCLIC AROMATIC HYDROCARBON SOIL CHEMISTRY DATA  
NOBLE ENERGY INC.  
LAND 31-13, WELD COUNTY, COLORADO  
FREMONT PROJECT NO. C023-031

Sample ID	Sample Date	Depth (ft)	Acenaphthene (mg/kg)	Anthracene (mg/kg)	Benzo (a) Anthracene (mg/kg)	Benzo (a) Pyrene (mg/kg)	Benzo (b) Fluoranthene (mg/kg)	Benzo (k) Fluoranthene (mg/kg)	Chrysene (mg/kg)	Dibenzo (a,h) Anthracene (mg/kg)	Fluoranthene (mg/kg)	Fluorene (mg/kg)	Indeno (1,2,3-cd) Pyrene (mg/kg)	Pyrene (mg/kg)	1-Methyl - Naphthalene (mg/kg)	2-Methyl- Naphthalene (mg/kg)
COGCC Table 915-1 Limits (Residential SSL)			360	1800	1.1	0.11	1.1	11	110	0.11	240	240	1.1	180	18	24
COGCC Table 915-1 Limits (Protection of Groundwater SSL)			0.55	5.8	0.011	0.24	0.3	2.9	9	0.096	8.9	0.54	0.98	1.3	0.006	0.019
FL01 3FT	02/07/2023	3	<0.00500	<0.00500	<0.00500	<0.00500	<0.00500	<0.00500	<0.00500	<0.00500	<0.00500	<0.00500	<0.00500	<0.00500	<0.00500	<0.00500
SEP 01 SURF.	02/07/2023	Surface	<0.00500	<0.00500	<0.00500	<0.00500	<0.00500	<0.00500	<0.00500	<0.00500	<0.00500	<0.00500	<0.00500	<0.00500	<0.00500	<0.00500

Bold faced values exceed the COGCC Table 915-1 concentrations

Red & blue highlighted 915-1 Limits indicate the referenced soil screening level (SSL)

\* Indicates laboratory minimum detection limit in excess of SSL

NA - Not analyzed

**TABLE 3**  
**SUMMARY OF SOIL SUITABILITY FOR RECLAMATION**  
**NOBLE ENERGY INC.**  
**LAND 31-13, WELD COUNTY, COLORADO**  
**FREMONT PROJECT NO. C023-031**

Sample ID	Sample Date	Depth (ft)	pH	EC (mmhos/cm)	SAR	Boron (mg/L)
COGCC Table 915-1 Soil Suitability Limits			6 - 8.3	<4	<6	2
FL01 3FT	02/07/2023	3	7.67	0.636	2.22	0.233
SEP 01 SURF.	02/07/2023	Surface	5.92	0.100	0.0731	0.051

Bold faced values exceed the COGCC Table 915-1 concentrations

Yellow highlighted 915-1 Limits indicate the referenced soil screening level (SSL)

NA - Not analyzed

**TABLE 4**  
**SUMMARY OF POTHOLE FIELD OBSERVATIONS**  
**NOBLE ENERGY INC.**  
**LAND 31-13, WELD COUNTY, COLORADO**  
**FREMONT PROJECT C023-031**

Location	Latitude	Longitude	PID Reading	Field Observations
FL01 3 Ft	40.2705887	-104.7039134	0.2	No impacts observed
FL02 3 Ft	40.2706828	-104.70356	0.0	No impacts observed
FL03 3 Ft	40.2707956	-104.70321	9.6	No impacts observed
FL04	40.2708310	-104.7026524	0.2	No impacts observed
FL05 3Ft	40.270885	-104.7009933	0.5	No impacts observed
FL06 3 Ft (sweep)	40.2711807	-104.6994276	0.0	No impacts observed
FL07 3 Ft	40.2705814	-104.698822	0.0	No impacts observed
SEP 01 Surface	40.2704265	-104.6986145	0.0	No impacts observed

**TABLE 5**  
**SUMMARY OF FLOW LINE CONDITION**  
**NOBLE ENERGY INC.**  
**LAND 31-13, WELD COUNTY, COLORADO**  
**FREMONT PROJECT C023-031**

START	STOP	FOOTAGE	PIPE TYPE AND CONDITION
FL01 3 Ft	FL02 3 Ft	108	2" sch. 80 carbon steel, yellowjacket epoxy coating, good condition
FL02 3 Ft	FL03 3 Ft	107	2" sch. 80 carbon steel, yellowjacket epoxy coating, good condition
FL03 3 Ft	FL04	164	2" sch. 80 carbon steel, yellowjacket epoxy coating, good condition
FL04	FL05 3Ft	465	2" sch. 80 carbon steel, yellowjacket epoxy coating, good condition
FL05 3Ft	FL06 3 Ft (sweep)	450	2" sch. 80 carbon steel, yellowjacket epoxy coating, good condition
FL06 3 Ft (sweep)	FL07 3 Ft	279	2" sch. 80 carbon steel, yellowjacket epoxy coating, good condition
FL07 3 Ft	SEP 01 Surface	80	2" sch. 80 carbon steel, yellowjacket epoxy coating, good condition

1653      **Total linear feet of flow line**

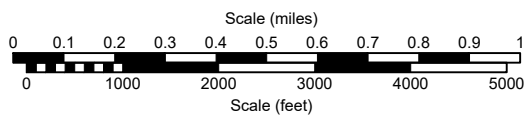
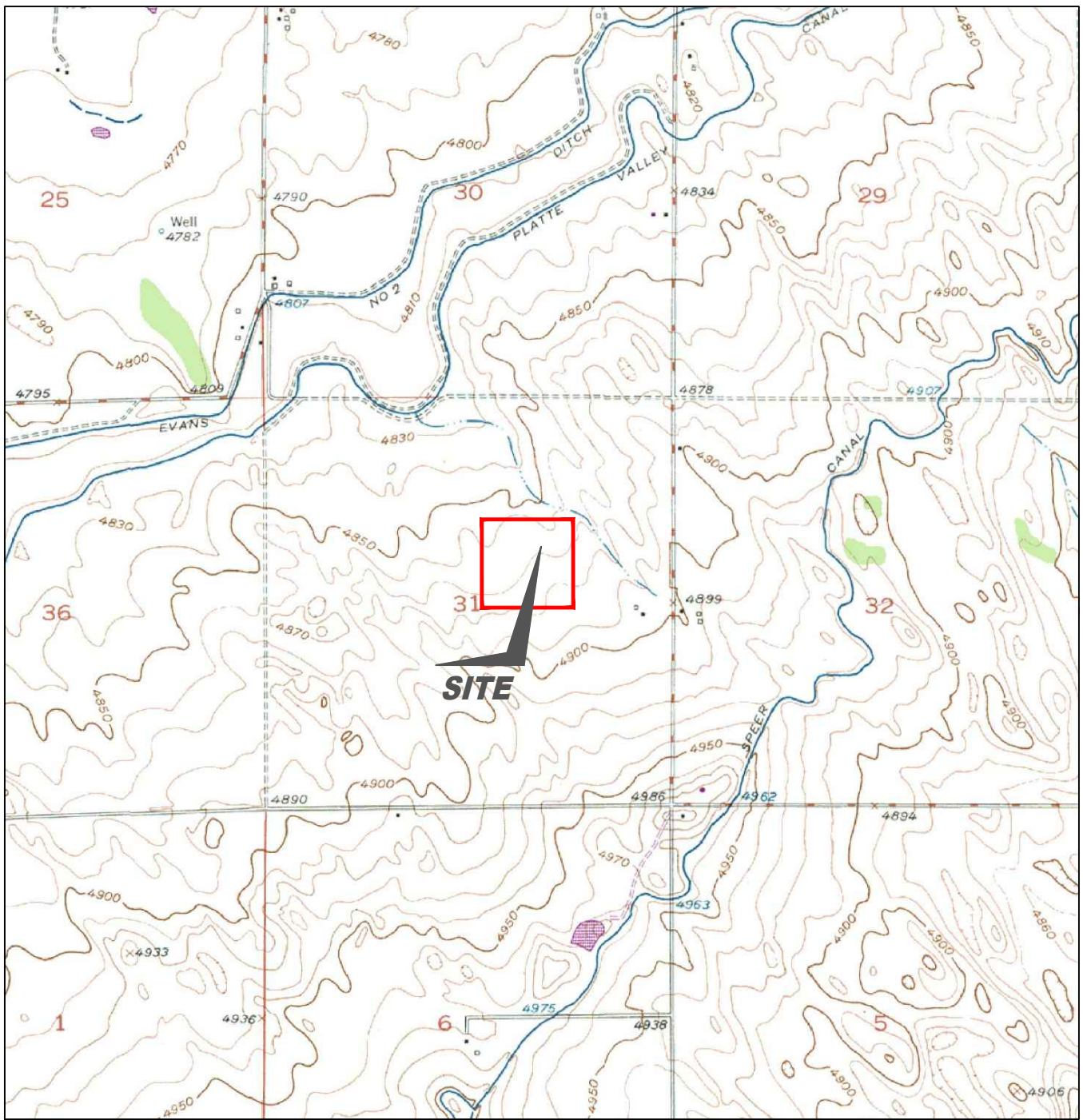

USGS 7.5 MINUTE SERIES (TOPOGRAPHIC)

Figure 1  
**SITE LOCATION MAP**

**NOBLE ENERGY INC - LAND 31-13**  
 SWNE Sec. 31, T4N, R65W, 6th PM  
 Weld County, Colorado  
 40.270555°, -104.704003°

Project # <b>CO23-031</b>	API # <b>05-123-16009</b>	Facility #
Date <b>08/05/2023</b>	Remediation # <b>25478</b>	Filename <b>23031TFL</b>



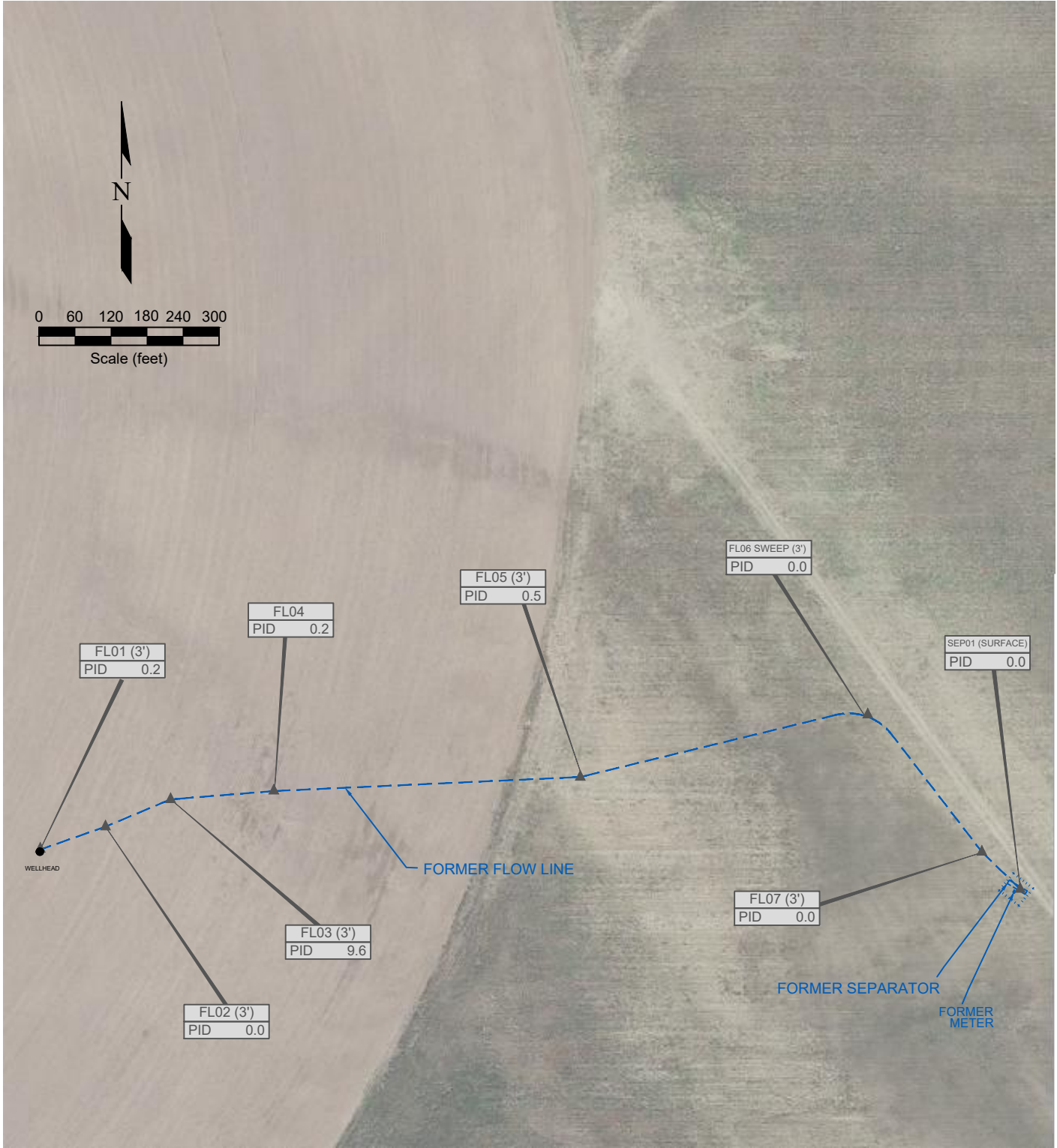

**LEGEND**

- WELLHEAD LOCATION
- ▲ PID READING LOCATION
- ABOVE GROUND STORAGE TANK
- FORMER FACILITY
- FLOW LINE
- CONTAINMENT BERM

FL01 PID READING LOCATION IDENTIFICATION  
 PID 0.1 PHOTO IONIZATION DETECTION (ppm)

**Figure 2  
 SITE MAP**

**NOBLE ENERGY INC - LAND 31-13**  
 SWNE Sec. 31, T4N, R65W, 6th PM  
 Weld County, Colorado  
 40.270555°, -104.704003°

Project No. <b>CO23-031</b>	API # <b>05-123-16009</b>	Facility #
Date <b>08/05/2023</b>	Remediation # <b>25478</b>	Filename <b>23031QFL</b>



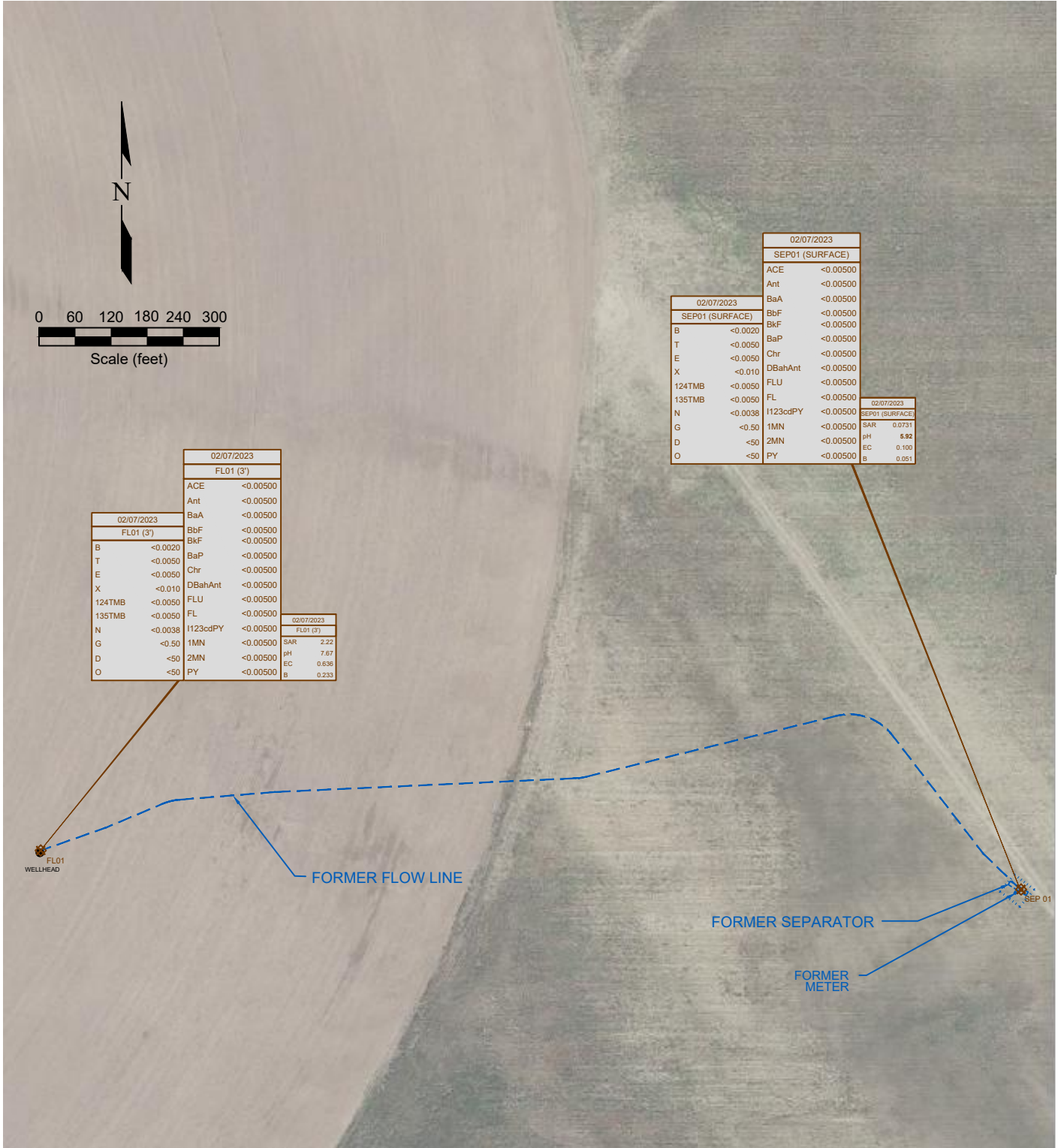

02/07/2023		02/07/2023		02/07/2023	
FL01 (3')		FL01 (3')		FL01 (3')	
ACE	<0.00500	ACE	<0.00500	SAR	2.22
Ant	<0.00500	Ant	<0.00500	pH	7.67
BaA	<0.00500	BaA	<0.00500	EC	0.636
BbF	<0.00500	BbF	<0.00500	B	0.233
BkF	<0.00500	BkF	<0.00500		
BaP	<0.00500	BaP	<0.00500		
Chr	<0.00500	Chr	<0.00500		
DBahAnt	<0.00500	DBahAnt	<0.00500		
FLU	<0.00500	FLU	<0.00500		
FL	<0.00500	FL	<0.00500		
N	<0.0038	I123cdPY	<0.00500		
G	<0.50	1MN	<0.00500		
D	<50	2MN	<0.00500		
O	<50	PY	<0.00500		

02/07/2023		02/07/2023		02/07/2023	
SEP01 (SURFACE)		SEP01 (SURFACE)		SEP01 (SURFACE)	
ACE	<0.00500	ACE	<0.00500	SAR	0.0731
Ant	<0.00500	Ant	<0.00500	pH	5.92
BaA	<0.00500	BaA	<0.00500	EC	0.100
BbF	<0.00500	BbF	<0.00500	B	0.051
BkF	<0.00500	BkF	<0.00500		
BaP	<0.00500	BaP	<0.00500		
Chr	<0.00500	Chr	<0.00500		
DBahAnt	<0.00500	DBahAnt	<0.00500		
FLU	<0.00500	FLU	<0.00500		
FL	<0.00500	FL	<0.00500		
N	<0.0038	I123cdPY	<0.00500		
G	<0.50	1MN	<0.00500		
D	<50	2MN	<0.00500		
O	<50	PY	<0.00500		

**LEGEND**

- WELLHEAD LOCATION
- ⊗ SOIL SAMPLE LOCATION
- ABOVE GROUND STORAGE TANK
- FORMER FACILITY
- FORMER FLOW LINE
- FLOW LINE CONTAINMENT BERM

12/16/2022	DATE SAMPLED	12/16/2022	DATE SAMPLED	12/16/2022	DATE SAMPLED
FL01 (4')	SAMPLE ID and DEPTH (ft)	FL01 (4')	SAMPLE ID and DEPTH (ft)	SEP01 (SURFACE)	SAMPLE ID & DEPTH (ft)
ACE	<0.00500	B	<0.00500	BEN	0.002
ACENAPHTHENE (mg/kg)		T	<0.00500	BEN	0.002
ANTHRACENE (mg/kg)		E	<0.00500	TOLUENE (mg/kg)	0.004
BENZO (A) ANTHRACENE (mg/kg)		X	<0.010	ETHYLBENZENE (mg/kg)	0.001
BENZO (B) FLUORANTHENE (mg/kg)		124TMB	<0.00500	TOTAL XYLENES (mg/kg)	
BENZO (K) FLUORANTHENE(mg/kg)		135TMB	<0.00500	1,2,4-TRIMETHYLBENZENE (mg/kg)	
BENZO (A) PYRENE (mg/kg)		N	<0.0038	1,3,5-TRIMETHYLBENZENE (mg/kg)	[N/A]
CHRYSENE (mg/kg)		G	<0.50	NAPHTHALENE (mg/kg)	
DIBENZ(A,H) ANTHRACENE (mg/kg)		D	<50	TPH-GRO (mg/kg)	
FLUORANTHENE (mg/kg)		O	<50	TPH-DRO (mg/kg)	
FLUORENE (mg/kg)				TPH-ORO (mg/kg)	
INDENO (1,2,3-CD) PYRENE(mg/kg)					
1-METHYLNAPHTHALENE (mg/kg)					
2-METHYLNAPHTHALENE (mg/kg)					
PYRENE (mg/kg)					

Figure 3  
**SOIL CHEMISTRY MAP**

**NOBLE ENERGY INC - LAND 31-13**  
 SWNE Sec. 31, T4N, R65W, 6th PM  
 Weld County, Colorado  
 40.270555°, -104.704003°

Project No. <b>CO23-031</b>	API # <b>05-123-16009</b>	Facility #	
Date <b>08/05/2023</b>	Remediation # <b>25478</b>	Filename <b>23031Q</b>	

Photo Log



Description:

1 - Land 31-13 FL01 bellhole, looking W

Photo Log



Description:

2 - Land 31-13 FL03 bellhole, looking W

Photo Log



Description:

3 - Land 31-13 FL05 bellhole, looking E

Photo Log



Description:

4 - Land 31-13 FL06 bellhole (flowline sweep), looking E

Photo Log



Description:

5 - Land 31-13 FL07 bellhole, looking SE

Photo Log



Description:

6 - Land 31-13 flowline following removal from bellhole, looking E

Photo Log



Description:

7 - Land 31-13 flowline butt welded connections throughout

Photo Log



Description:

8 - Land 31-13 flowline close-up, good condition

# Summit Scientific

---

4653 Table Mountain Drive, Golden, Colorado 80403

303.277.9310

February 14, 2023

Paul Henchan  
Fremont Environmental  
PO Box 1289  
Wellington, CO 80549  
RE: Noble - Land 31-13  
Work Order #2302121

Enclosed are the results of analyses for samples received by Summit Scientific on 02/07/23 16:30. If you have any questions concerning this report, please feel free to contact me.

Sincerely,



Scott Sheely For Paul Shrewsbury  
President



Fremont Environmental  
PO Box 1289  
Wellington CO, 80549

Project: Noble - Land 31-13

Project Number: [none]  
Project Manager: Paul Henchan

**Reported:**  
02/14/23 10:45

**ANALYTICAL REPORT FOR SAMPLES**

Sample ID	Laboratory ID	Matrix	Date Sampled	Date Received
AST CEN. SURF.	2302121-01	Soil	02/07/23 00:00	02/07/23 16:30
PWV FLOOR 3F	2302121-02	Soil	02/07/23 00:00	02/07/23 16:30
SEP 01 SURF.	2302121-03	Soil	02/07/23 00:00	02/07/23 16:30
FL01 3FT	2302121-04	Soil	02/07/23 00:00	02/07/23 16:30

Summit Scientific

*The results in this report apply to the samples analyzed in accordance with the chain of custody document. This analytical report must be reproduced in its entirety.*

# Summit Scientific

S<sub>2</sub>

4653 Table Mountain Drive ♦ Golden, Colorado 80403  
303-277-9310 ♦ 303-374-5933 (f)

Client: Fremont Environmental

Project Manager: Paul Henehan

Address:

E-Mail: Fremont Distribution List: PaulH, EthanB, JeffG and ChrisL. @fremontenv.com

City/State/Zip:

Bill to: Dan

Phone:

Project Name: Noble-Land 31-13

Sampler Name: ED

Project Number:

ID	Sample Description	Date Sampled	Time Sampled	# of containers	Preservative				Matrix				Analysis Requested						Special Instructions		
					HCl	HNO3	None	Other	Water	Soil	Air-Canister #	Other	BTEX, TMBs, Naph.	TPH	PAH (915)	EC, SAR, pH, Boron	Metals (915)	TDS, Chloride, Sulfate		HOLD	
1	AST CEN. SURF.	2/7/23		2			X			X				X	X	X					
2	DWV FLOOR 3FT	↓		↓																	
3	SEP OI SURF.	↓		↓																	
4	FLOI 3FT	↓		↓																	
5																					
6																					
7																					
8																					
9																					
10																					

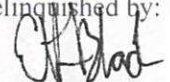
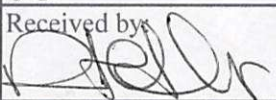
Relinquished by: 	Date/Time: 2/7/23	Received by: S2	Date/Time:	<b>Turn Around Time</b> (Check) Same Day <input type="checkbox"/> 72 hours 24 hours <input type="checkbox"/> Standard <input checked="" type="checkbox"/> 48 hours <input type="checkbox"/> <b>Sample Integrity:</b> Temperature Upon Receipt: 7.9 Samples Intact: <input checked="" type="checkbox"/> Yes <input type="checkbox"/> No	Notes:
Relinquished by: S2	Date/Time: 2/7/23 1630	Received by: 	Date/Time: 2/7/23 1630		
Relinquished by:	Date/Time:	Received by:	Date/Time:		

S<sub>2</sub>

Sample Receipt Checklist

S2 Work Order# 2302121

Client: Fremont Client Project ID: Noble-Land 31-13

Shipped Via: H.D./P.U./FedEx/UPS/USPS/Other  Airbill #: \_\_\_\_\_

Matrix (Check all that apply) Air  Soil/Solid  Water  Other

Temp (°C)

Thermometer #

	Yes	No	N/A	Comments (if any)
If samples require cooling, is the temperature < 6°C? <sup>(1)</sup> NOTE: If samples are delivered the same day of sampling, this requirement is met if there is evidence that cooling has begun.	<input checked="" type="checkbox"/>	<input type="checkbox"/>	<input type="checkbox"/>	<i>OUTSIDE</i>
If custody seals are present, are they intact? <sup>(1)</sup>	<input checked="" type="checkbox"/>	<input type="checkbox"/>	<input type="checkbox"/>	
Are samples due within 48 hours present?	<input type="checkbox"/>	<input checked="" type="checkbox"/>	<input type="checkbox"/>	
Are water samples with short hold times present? Note the short hold analysis in the comments column - pH, Nitrate/Nitrite, Ferrous Iron (Fe <sup>2+</sup> ), Hexavalent Chromium (Cr <sup>6+</sup> , Cr VI), COD/BOD, Total Coliform, E. Coli, Total Residual Chlorine (TRC), Dissolved Oxygen	<input type="checkbox"/>	<input type="checkbox"/>	<input checked="" type="checkbox"/>	
Is a chain-of-custody (COC) form present and filled out Completely? <sup>(1)</sup>	<input checked="" type="checkbox"/>	<input type="checkbox"/>	<input type="checkbox"/>	
Is the COC properly relinquished by the client w/ date and time recorded? <sup>(1)</sup>	<input type="checkbox"/>	<input checked="" type="checkbox"/>	<input type="checkbox"/>	
Were all samples received intact? <sup>(1)</sup>	<input checked="" type="checkbox"/>	<input type="checkbox"/>	<input type="checkbox"/>	
Was adequate sample volume provided? <sup>(1)</sup>	<input checked="" type="checkbox"/>	<input type="checkbox"/>	<input type="checkbox"/>	
Does the COC agree with the number and type of sample bottles received? <sup>(1)</sup>	<input checked="" type="checkbox"/>	<input type="checkbox"/>	<input type="checkbox"/>	
Do the sample IDs on the bottle labels match the COC? <sup>(1)</sup>	<input checked="" type="checkbox"/>	<input type="checkbox"/>	<input type="checkbox"/>	
For volatiles in water – is there headspace present? If yes, contact client and note in narrative.	<input type="checkbox"/>	<input type="checkbox"/>	<input checked="" type="checkbox"/>	
Are samples preserved that require preservation (excluding cooling)? <sup>(1)</sup> Note the type of preservative in the comments column – HCl, H <sub>2</sub> SO <sub>4</sub> , NaOH, HNO <sub>3</sub> , etc.	<input type="checkbox"/>	<input type="checkbox"/>	<input checked="" type="checkbox"/>	
If samples are acid preserved for metals, is the pH ≤ 2? <sup>(1)</sup> Record the pH in Comments.	<input type="checkbox"/>	<input type="checkbox"/>	<input checked="" type="checkbox"/>	
If dissolved metals are requested, were samples field filtered?	<input type="checkbox"/>	<input type="checkbox"/>	<input checked="" type="checkbox"/>	

Additional Comments (if any):

<sup>(1)</sup> If NO, then contact the client before proceeding with analysis and note in case narrative.

AS  
Custodian Printed Name

2/7/23  
Date/Time



Fremont Environmental  
PO Box 1289  
Wellington CO, 80549

Project: Noble - Land 31-13

Project Number: [none]  
Project Manager: Paul Henchan

**Reported:**  
02/14/23 10:45

**AST CEN. SURF.**

**2302121-01 (Soil)**

**Summit Scientific**

**Volatile Organic Compounds by EPA Method 8260B**

Date Sampled: **02/07/23 00:00**

Analyte	Result	Reporting		Dilution	Batch	Prepared	Analyzed	Method	Notes
		Limit	Units						
Benzene	ND	0.0020	mg/kg	1	BGB0195	02/08/23	02/09/23	EPA 8260B	
Toluene	ND	0.0050	"	"	"	"	"	"	
Ethylbenzene	ND	0.0050	"	"	"	"	"	"	
Xylenes (total)	ND	0.010	"	"	"	"	"	"	
1,2,4-Trimethylbenzene	ND	0.0050	"	"	"	"	"	"	
1,3,5-Trimethylbenzene	ND	0.0050	"	"	"	"	"	"	
Naphthalene	ND	0.0038	"	"	"	"	"	"	
Gasoline Range Hydrocarbons	ND	0.50	"	"	"	"	"	"	

Date Sampled: **02/07/23 00:00**

Analyte	Result	Reporting		Dilution	Batch	Prepared	Analyzed	Method	Notes
		Limit	Units						
Surrogate: 1,2-Dichloroethane-d4	0.0337	84.3 %	50-150		"	"	"	"	
Surrogate: Toluene-d8	0.0422	105 %	50-150		"	"	"	"	
Surrogate: 4-Bromofluorobenzene	0.0457	114 %	50-150		"	"	"	"	

**Extractable Petroleum Hydrocarbons by 8015**

Date Sampled: **02/07/23 00:00**

Analyte	Result	Reporting		Dilution	Batch	Prepared	Analyzed	Method	Notes
		Limit	Units						
C10-C28 (DRO)	ND	50	mg/kg	1	BGB0197	02/08/23	02/08/23	EPA 8015M	
C28-C36 (ORO)	ND	50	"	"	"	"	"	"	

Date Sampled: **02/07/23 00:00**

Analyte	Result	Reporting		Dilution	Batch	Prepared	Analyzed	Method	Notes
		Limit	Units						
Surrogate: o-Terphenyl	13.0	104 %	30-150		"	"	"	"	

**PAH by EPA Method 8270D SIM**

Summit Scientific

The results in this report apply to the samples analyzed in accordance with the chain of custody document. This analytical report must be reproduced in its entirety.



Fremont Environmental  
PO Box 1289  
Wellington CO, 80549

Project: Noble - Land 31-13

Project Number: [none]  
Project Manager: Paul Henchan

**Reported:**  
02/14/23 10:45

**AST CEN. SURF.**  
**2302121-01 (Soil)**

**Summit Scientific**

**PAH by EPA Method 8270D SIM**

Date Sampled: **02/07/23 00:00**

Analyte	Result	Reporting Limit	Units	Dilution	Batch	Prepared	Analyzed	Method	Notes
Acenaphthene	ND	0.00500	mg/kg	1	BGB0192	02/08/23	02/09/23	EPA 8270D SIM	
Anthracene	ND	0.00500	"	"	"	"	"	"	
Benzo (a) anthracene	ND	0.00500	"	"	"	"	"	"	
Benzo (a) pyrene	ND	0.00500	"	"	"	"	"	"	
Benzo (b) fluoranthene	ND	0.00500	"	"	"	"	"	"	
Benzo (k) fluoranthene	ND	0.00500	"	"	"	"	"	"	
Chrysene	ND	0.00500	"	"	"	"	"	"	
Dibenz (a,h) anthracene	ND	0.00500	"	"	"	"	"	"	
<b>Fluoranthene</b>	<b>0.00703</b>	0.00500	"	"	"	"	"	"	
Fluorene	ND	0.00500	"	"	"	"	"	"	
Indeno (1,2,3-cd) pyrene	ND	0.00500	"	"	"	"	"	"	
Pyrene	ND	0.00500	"	"	"	"	"	"	
1-Methylnaphthalene	ND	0.00500	"	"	"	"	"	"	
2-Methylnaphthalene	ND	0.00500	"	"	"	"	"	"	

Date Sampled: **02/07/23 00:00**

Analyte	Result	Reporting Limit	Units	Dilution	Batch	Prepared	Analyzed	Method	Notes
Surrogate: 2-Methylnaphthalene-d10	0.0252	75.7 %	40-150		"	"	"	"	
Surrogate: Fluoranthene-d10	0.0266	79.9 %	40-150		"	"	"	"	

**Total Metals by EPA 6020B Hot Water Soluble Extraction**

Date Sampled: **02/07/23 00:00**

Analyte	Result	Reporting Limit	Units	Dilution	Batch	Prepared	Analyzed	Method	Notes
<b>Boron</b>	<b>0.0674</b>	0.0100	mg/L	1	BGB0262	02/09/23	02/11/23	EPA 6020B	

**Soluble Nutrients by EPA 6020/USDA60 6(2) - Saturated Paste Extraction**

Date Sampled: **02/07/23 00:00**

Analyte	Result	Reporting Limit	Units	Dilution	Batch	Prepared	Analyzed	Method	Notes
---------	--------	-----------------	-------	----------	-------	----------	----------	--------	-------

Summit Scientific

The results in this report apply to the samples analyzed in accordance with the chain of custody document. This analytical report must be reproduced in its entirety.



Fremont Environmental  
 PO Box 1289  
 Wellington CO, 80549

Project: Noble - Land 31-13

Project Number: [none]  
 Project Manager: Paul Henchan

**Reported:**  
 02/14/23 10:45

**AST CEN. SURF.**  
**2302121-01 (Soil)**

**Summit Scientific**

**Soluble Nutrients by EPA 6020/USDA60 6(2) - Saturated Paste Extraction**

Analyte	Result	Reporting Limit	Units	Dilution	Batch	Prepared	Analyzed	Method	Notes
Calcium	30.9	0.0576	mg/L dry	1	BGB0225	02/08/23	02/10/23	EPA 6020B	
Magnesium	8.49	0.0576	"	"	"	"	"	"	
Sodium	7.71	0.0576	"	"	"	"	"	"	

**Calculated Analysis**

Date Sampled: **02/07/23 00:00**

Analyte	Result	Reporting Limit	Units	Dilution	Batch	Prepared	Analyzed	Method	Notes
Sodium Adsorption Ratio	0.317	0.00100	units	1	BGB0377	02/13/23	02/13/23	Calculation	

**Physical Parameters by APHA/ASTM/EPA Methods**

Date Sampled: **02/07/23 00:00**

Analyte	Result	Reporting Limit	Units	Dilution	Batch	Prepared	Analyzed	Method	Notes
% Solids	86.9		%	1	BGB0366	02/13/23	02/13/23	Calculation	

**Specific Conductance by EPA Method 120.1, Saturated Paste Extraction**

Date Sampled: **02/07/23 00:00**

Analyte	Result	Reporting Limit	Units	Dilution	Batch	Prepared	Analyzed	Method	Notes
Specific Conductance (EC)	0.374	0.0100	mmhos/cm	1	BGB0274	02/09/23	02/09/23	EPA 120.1	

**Physical Parameters by APHA/ASTM/EPA Methods, Saturated Paste Extraction**

Date Sampled: **02/07/23 00:00**

Analyte	Result	Reporting Limit	Units	Dilution	Batch	Prepared	Analyzed	Method	Notes
pH	6.46		pH Units	1	BGB0275	02/09/23	02/09/23	EPA 9045D	

Summit Scientific

*The results in this report apply to the samples analyzed in accordance with the chain of custody document. This analytical report must be reproduced in its entirety.*



Fremont Environmental  
 PO Box 1289  
 Wellington CO, 80549

Project: Noble - Land 31-13

Project Number: [none]  
 Project Manager: Paul Henchan

**Reported:**  
 02/14/23 10:45

**PWV FLOOR 3F**  
**2302121-02 (Soil)**

**Summit Scientific**

**Volatile Organic Compounds by EPA Method 8260B**

Date Sampled: **02/07/23 00:00**

Analyte	Result	Reporting Limit	Units	Dilution	Batch	Prepared	Analyzed	Method	Notes
Benzene	ND	0.0020	mg/kg	1	BGB0195	02/08/23	02/09/23	EPA 8260B	
Toluene	ND	0.0050	"	"	"	"	"	"	
Ethylbenzene	ND	0.0050	"	"	"	"	"	"	
Xylenes (total)	ND	0.010	"	"	"	"	"	"	
1,2,4-Trimethylbenzene	ND	0.0050	"	"	"	"	"	"	
1,3,5-Trimethylbenzene	ND	0.0050	"	"	"	"	"	"	
Naphthalene	ND	0.0038	"	"	"	"	"	"	
Gasoline Range Hydrocarbons	ND	0.50	"	"	"	"	"	"	

Date Sampled: **02/07/23 00:00**

Analyte	Result	Reporting Limit	Units	Dilution	Batch	Prepared	Analyzed	Method	Notes
Surrogate: 1,2-Dichloroethane-d4	0.0347	86.7 %	50-150		"	"	"	"	
Surrogate: Toluene-d8	0.0428	107 %	50-150		"	"	"	"	
Surrogate: 4-Bromofluorobenzene	0.0453	113 %	50-150		"	"	"	"	

**Extractable Petroleum Hydrocarbons by 8015**

Date Sampled: **02/07/23 00:00**

Analyte	Result	Reporting Limit	Units	Dilution	Batch	Prepared	Analyzed	Method	Notes
C10-C28 (DRO)	ND	50	mg/kg	1	BGB0197	02/08/23	02/08/23	EPA 8015M	
C28-C36 (ORO)	ND	50	"	"	"	"	"	"	

Date Sampled: **02/07/23 00:00**

Analyte	Result	Reporting Limit	Units	Dilution	Batch	Prepared	Analyzed	Method	Notes
Surrogate: o-Terphenyl	13.9	111 %	30-150		"	"	"	"	

**PAH by EPA Method 8270D SIM**

Summit Scientific

*The results in this report apply to the samples analyzed in accordance with the chain of custody document. This analytical report must be reproduced in its entirety.*



Fremont Environmental  
 PO Box 1289  
 Wellington CO, 80549

Project: Noble - Land 31-13

Project Number: [none]  
 Project Manager: Paul Henchan

**Reported:**  
 02/14/23 10:45

**PWV FLOOR 3F**  
**2302121-02 (Soil)**

**Summit Scientific**

**PAH by EPA Method 8270D SIM**

Date Sampled: **02/07/23 00:00**

Analyte	Result	Reporting Limit	Units	Dilution	Batch	Prepared	Analyzed	Method	Notes
Acenaphthene	ND	0.00500	mg/kg	1	BGB0192	02/08/23	02/09/23	EPA 8270D SIM	
Anthracene	ND	0.00500	"	"	"	"	"	"	
Benzo (a) anthracene	ND	0.00500	"	"	"	"	"	"	
Benzo (a) pyrene	ND	0.00500	"	"	"	"	"	"	
Benzo (b) fluoranthene	ND	0.00500	"	"	"	"	"	"	
Benzo (k) fluoranthene	ND	0.00500	"	"	"	"	"	"	
Chrysene	ND	0.00500	"	"	"	"	"	"	
Dibenz (a,h) anthracene	ND	0.00500	"	"	"	"	"	"	
Fluoranthene	ND	0.00500	"	"	"	"	"	"	
Fluorene	ND	0.00500	"	"	"	"	"	"	
Indeno (1,2,3-cd) pyrene	ND	0.00500	"	"	"	"	"	"	
Pyrene	ND	0.00500	"	"	"	"	"	"	
1-Methylnaphthalene	ND	0.00500	"	"	"	"	"	"	
2-Methylnaphthalene	ND	0.00500	"	"	"	"	"	"	

Date Sampled: **02/07/23 00:00**

Analyte	Result	Reporting Limit	Units	Dilution	Batch	Prepared	Analyzed	Method	Notes
Surrogate: 2-Methylnaphthalene-d10	0.0271	81.3 %	40-150		"	"	"	"	
Surrogate: Fluoranthene-d10	0.0262	78.5 %	40-150		"	"	"	"	

**Total Metals by EPA 6020B Hot Water Soluble Extraction**

Date Sampled: **02/07/23 00:00**

Analyte	Result	Reporting Limit	Units	Dilution	Batch	Prepared	Analyzed	Method	Notes
<b>Boron</b>	<b>0.0678</b>	0.0100	mg/L	1	BGB0262	02/09/23	02/11/23	EPA 6020B	

**Soluble Nutrients by EPA 6020/USDA60 6(2) - Saturated Paste Extraction**

Date Sampled: **02/07/23 00:00**

Analyte	Result	Reporting Limit	Units	Dilution	Batch	Prepared	Analyzed	Method	Notes
---------	--------	-----------------	-------	----------	-------	----------	----------	--------	-------

Summit Scientific

*The results in this report apply to the samples analyzed in accordance with the chain of custody document. This analytical report must be reproduced in its entirety.*



Fremont Environmental  
PO Box 1289  
Wellington CO, 80549

Project: Noble - Land 31-13

Project Number: [none]  
Project Manager: Paul Henchan

**Reported:**  
02/14/23 10:45

**PWV FLOOR 3F**  
**2302121-02 (Soil)**

**Summit Scientific**

**Soluble Nutrients by EPA 6020/USDA60 6(2) - Saturated Paste Extraction**

Analyte	Result	Reporting Limit	Units	Dilution	Batch	Prepared	Analyzed	Method	Notes
Calcium	69.7	0.0524	mg/L dry	1	BGB0225	02/08/23	02/10/23	EPA 6020B	
Magnesium	18.4	0.0524	"	"	"	"	"	"	
Sodium	8.40	0.0524	"	"	"	"	"	"	

**Calculated Analysis**

Date Sampled: **02/07/23 00:00**

Analyte	Result	Reporting Limit	Units	Dilution	Batch	Prepared	Analyzed	Method	Notes
Sodium Adsorption Ratio	0.231	0.00100	units	1	BGB0377	02/13/23	02/13/23	Calculation	

**Physical Parameters by APHA/ASTM/EPA Methods**

Date Sampled: **02/07/23 00:00**

Analyte	Result	Reporting Limit	Units	Dilution	Batch	Prepared	Analyzed	Method	Notes
% Solids	95.4		%	1	BGB0366	02/13/23	02/13/23	Calculation	

**Specific Conductance by EPA Method 120.1, Saturated Paste Extraction**

Date Sampled: **02/07/23 00:00**

Analyte	Result	Reporting Limit	Units	Dilution	Batch	Prepared	Analyzed	Method	Notes
Specific Conductance (EC)	0.0820	0.0100	mmhos/cm	1	BGB0274	02/09/23	02/09/23	EPA 120.1	

**Physical Parameters by APHA/ASTM/EPA Methods, Saturated Paste Extraction**

Date Sampled: **02/07/23 00:00**

Analyte	Result	Reporting Limit	Units	Dilution	Batch	Prepared	Analyzed	Method	Notes
pH	5.07		pH Units	1	BGB0275	02/09/23	02/09/23	EPA 9045D	

Summit Scientific

The results in this report apply to the samples analyzed in accordance with the chain of custody document. This analytical report must be reproduced in its entirety.



Fremont Environmental  
PO Box 1289  
Wellington CO, 80549

Project: Noble - Land 31-13

Project Number: [none]  
Project Manager: Paul Henchan

**Reported:**  
02/14/23 10:45

**SEP 01 SURE.**  
**2302121-03 (Soil)**

**Summit Scientific**

**Volatile Organic Compounds by EPA Method 8260B**

Date Sampled: **02/07/23 00:00**

Analyte	Result	Reporting Limit	Units	Dilution	Batch	Prepared	Analyzed	Method	Notes
Benzene	ND	0.0020	mg/kg	1	BGB0195	02/08/23	02/09/23	EPA 8260B	
Toluene	ND	0.0050	"	"	"	"	"	"	
Ethylbenzene	ND	0.0050	"	"	"	"	"	"	
Xylenes (total)	ND	0.010	"	"	"	"	"	"	
1,2,4-Trimethylbenzene	ND	0.0050	"	"	"	"	"	"	
1,3,5-Trimethylbenzene	ND	0.0050	"	"	"	"	"	"	
Naphthalene	ND	0.0038	"	"	"	"	"	"	
Gasoline Range Hydrocarbons	ND	0.50	"	"	"	"	"	"	

Date Sampled: **02/07/23 00:00**

Analyte	Result	Reporting Limit	Units	Dilution	Batch	Prepared	Analyzed	Method	Notes
Surrogate: 1,2-Dichloroethane-d4	0.0345	86.2 %	50-150		"	"	"	"	
Surrogate: Toluene-d8	0.0432	108 %	50-150		"	"	"	"	
Surrogate: 4-Bromofluorobenzene	0.0463	116 %	50-150		"	"	"	"	

**Extractable Petroleum Hydrocarbons by 8015**

Date Sampled: **02/07/23 00:00**

Analyte	Result	Reporting Limit	Units	Dilution	Batch	Prepared	Analyzed	Method	Notes
C10-C28 (DRO)	ND	50	mg/kg	1	BGB0197	02/08/23	02/08/23	EPA 8015M	
C28-C36 (ORO)	ND	50	"	"	"	"	"	"	

Date Sampled: **02/07/23 00:00**

Analyte	Result	Reporting Limit	Units	Dilution	Batch	Prepared	Analyzed	Method	Notes
Surrogate: o-Terphenyl	8.95	71.6 %	30-150		"	"	"	"	

**PAH by EPA Method 8270D SIM**

Summit Scientific

The results in this report apply to the samples analyzed in accordance with the chain of custody document. This analytical report must be reproduced in its entirety.



Fremont Environmental  
 PO Box 1289  
 Wellington CO, 80549

Project: Noble - Land 31-13

Project Number: [none]  
 Project Manager: Paul Henchan

**Reported:**  
 02/14/23 10:45

**SEP 01 SURE.**  
**2302121-03 (Soil)**

**Summit Scientific**

**PAH by EPA Method 8270D SIM**

Date Sampled: **02/07/23 00:00**

Analyte	Result	Reporting Limit	Units	Dilution	Batch	Prepared	Analyzed	Method	Notes
Acenaphthene	ND	0.00500	mg/kg	1	BGB0192	02/08/23	02/09/23	EPA 8270D SIM	
Anthracene	ND	0.00500	"	"	"	"	"	"	
Benzo (a) anthracene	ND	0.00500	"	"	"	"	"	"	
Benzo (a) pyrene	ND	0.00500	"	"	"	"	"	"	
Benzo (b) fluoranthene	ND	0.00500	"	"	"	"	"	"	
Benzo (k) fluoranthene	ND	0.00500	"	"	"	"	"	"	
Chrysene	ND	0.00500	"	"	"	"	"	"	
Dibenz (a,h) anthracene	ND	0.00500	"	"	"	"	"	"	
Fluoranthene	ND	0.00500	"	"	"	"	"	"	
Fluorene	ND	0.00500	"	"	"	"	"	"	
Indeno (1,2,3-cd) pyrene	ND	0.00500	"	"	"	"	"	"	
Pyrene	ND	0.00500	"	"	"	"	"	"	
1-Methylnaphthalene	ND	0.00500	"	"	"	"	"	"	
2-Methylnaphthalene	ND	0.00500	"	"	"	"	"	"	

Date Sampled: **02/07/23 00:00**

Analyte	Result	Reporting Limit	Units	Dilution	Batch	Prepared	Analyzed	Method	Notes
Surrogate: 2-Methylnaphthalene-d10	0.0298	89.4 %	40-150		"	"	"	"	
Surrogate: Fluoranthene-d10	0.0258	77.3 %	40-150		"	"	"	"	

**Total Metals by EPA 6020B Hot Water Soluble Extraction**

Date Sampled: **02/07/23 00:00**

Analyte	Result	Reporting Limit	Units	Dilution	Batch	Prepared	Analyzed	Method	Notes
<b>Boron</b>	<b>0.0510</b>	0.0100	mg/L	1	BGB0262	02/09/23	02/11/23	EPA 6020B	

**Soluble Nutrients by EPA 6020/USDA60 6(2) - Saturated Paste Extraction**

Date Sampled: **02/07/23 00:00**

Analyte	Result	Reporting Limit	Units	Dilution	Batch	Prepared	Analyzed	Method	Notes
---------	--------	-----------------	-------	----------	-------	----------	----------	--------	-------

Summit Scientific

*The results in this report apply to the samples analyzed in accordance with the chain of custody document. This analytical report must be reproduced in its entirety.*



Fremont Environmental  
PO Box 1289  
Wellington CO, 80549

Project: Noble - Land 31-13

Project Number: [none]  
Project Manager: Paul Henchan

**Reported:**  
02/14/23 10:45

**SEP 01 SURE.**  
**2302121-03 (Soil)**

**Summit Scientific**

**Soluble Nutrients by EPA 6020/USDA60 6(2) - Saturated Paste Extraction**

Analyte	Result	Reporting Limit	Units	Dilution	Batch	Prepared	Analyzed	Method	Notes
Calcium	59.4	0.0557	mg/L dry	1	BGB0225	02/08/23	02/10/23	EPA 6020B	
Magnesium	15.7	0.0557	"	"	"	"	"	"	
Sodium	2.45	0.0557	"	"	"	"	"	"	

**Calculated Analysis**

Date Sampled: **02/07/23 00:00**

Analyte	Result	Reporting Limit	Units	Dilution	Batch	Prepared	Analyzed	Method	Notes
Sodium Adsorption Ratio	0.0731	0.00100	units	1	BGB0377	02/13/23	02/13/23	Calculation	

**Physical Parameters by APHA/ASTM/EPA Methods**

Date Sampled: **02/07/23 00:00**

Analyte	Result	Reporting Limit	Units	Dilution	Batch	Prepared	Analyzed	Method	Notes
% Solids	89.8		%	1	BGB0366	02/13/23	02/13/23	Calculation	

**Specific Conductance by EPA Method 120.1, Saturated Paste Extraction**

Date Sampled: **02/07/23 00:00**

Analyte	Result	Reporting Limit	Units	Dilution	Batch	Prepared	Analyzed	Method	Notes
Specific Conductance (EC)	0.100	0.0100	mmhos/cm	1	BGB0274	02/09/23	02/09/23	EPA 120.1	

**Physical Parameters by APHA/ASTM/EPA Methods, Saturated Paste Extraction**

Date Sampled: **02/07/23 00:00**

Analyte	Result	Reporting Limit	Units	Dilution	Batch	Prepared	Analyzed	Method	Notes
pH	5.92		pH Units	1	BGB0275	02/09/23	02/09/23	EPA 9045D	

Summit Scientific

*The results in this report apply to the samples analyzed in accordance with the chain of custody document. This analytical report must be reproduced in its entirety.*



Fremont Environmental  
PO Box 1289  
Wellington CO, 80549

Project: Noble - Land 31-13

Project Number: [none]  
Project Manager: Paul Henchan

**Reported:**  
02/14/23 10:45

**FL01 3FT**  
**2302121-04 (Soil)**

**Summit Scientific**

**Volatile Organic Compounds by EPA Method 8260B**

Date Sampled: **02/07/23 00:00**

Analyte	Result	Reporting		Units	Dilution	Batch	Prepared	Analyzed	Method	Notes
		Limit								
Benzene	ND	0.0020		mg/kg	1	BGB0195	02/08/23	02/09/23	EPA 8260B	
Toluene	ND	0.0050		"	"	"	"	"	"	
Ethylbenzene	ND	0.0050		"	"	"	"	"	"	
Xylenes (total)	ND	0.010		"	"	"	"	"	"	
1,2,4-Trimethylbenzene	ND	0.0050		"	"	"	"	"	"	
1,3,5-Trimethylbenzene	ND	0.0050		"	"	"	"	"	"	
Naphthalene	ND	0.0038		"	"	"	"	"	"	
Gasoline Range Hydrocarbons	ND	0.50		"	"	"	"	"	"	

Date Sampled: **02/07/23 00:00**

Analyte	Result	Reporting		Units	Dilution	Batch	Prepared	Analyzed	Method	Notes
		Limit								
Surrogate: 1,2-Dichloroethane-d4	0.0344	85.9 %		50-150		"	"	"	"	
Surrogate: Toluene-d8	0.0421	105 %		50-150		"	"	"	"	
Surrogate: 4-Bromofluorobenzene	0.0463	116 %		50-150		"	"	"	"	

**Extractable Petroleum Hydrocarbons by 8015**

Date Sampled: **02/07/23 00:00**

Analyte	Result	Reporting		Units	Dilution	Batch	Prepared	Analyzed	Method	Notes
		Limit								
C10-C28 (DRO)	ND	50		mg/kg	1	BGB0197	02/08/23	02/08/23	EPA 8015M	
C28-C36 (ORO)	ND	50		"	"	"	"	"	"	

Date Sampled: **02/07/23 00:00**

Analyte	Result	Reporting		Units	Dilution	Batch	Prepared	Analyzed	Method	Notes
		Limit								
Surrogate: o-Terphenyl	8.51	68.1 %		30-150		"	"	"	"	

**PAH by EPA Method 8270D SIM**

Summit Scientific

The results in this report apply to the samples analyzed in accordance with the chain of custody document. This analytical report must be reproduced in its entirety.



Fremont Environmental  
 PO Box 1289  
 Wellington CO, 80549

Project: Noble - Land 31-13

Project Number: [none]  
 Project Manager: Paul Henchan

**Reported:**  
 02/14/23 10:45

**FL01 3FT**  
**2302121-04 (Soil)**

**Summit Scientific**

**PAH by EPA Method 8270D SIM**

Date Sampled: **02/07/23 00:00**

Analyte	Result	Reporting Limit	Units	Dilution	Batch	Prepared	Analyzed	Method	Notes
Acenaphthene	ND	0.00500	mg/kg	1	BGB0192	02/08/23	02/09/23	EPA 8270D SIM	
Anthracene	ND	0.00500	"	"	"	"	"	"	
Benzo (a) anthracene	ND	0.00500	"	"	"	"	"	"	
Benzo (a) pyrene	ND	0.00500	"	"	"	"	"	"	
Benzo (b) fluoranthene	ND	0.00500	"	"	"	"	"	"	
Benzo (k) fluoranthene	ND	0.00500	"	"	"	"	"	"	
Chrysene	ND	0.00500	"	"	"	"	"	"	
Dibenz (a,h) anthracene	ND	0.00500	"	"	"	"	"	"	
Fluoranthene	ND	0.00500	"	"	"	"	"	"	
Fluorene	ND	0.00500	"	"	"	"	"	"	
Indeno (1,2,3-cd) pyrene	ND	0.00500	"	"	"	"	"	"	
Pyrene	ND	0.00500	"	"	"	"	"	"	
1-Methylnaphthalene	ND	0.00500	"	"	"	"	"	"	
2-Methylnaphthalene	ND	0.00500	"	"	"	"	"	"	

Date Sampled: **02/07/23 00:00**

Analyte	Result	Reporting Limit	Units	Dilution	Batch	Prepared	Analyzed	Method	Notes
Surrogate: 2-Methylnaphthalene-d10	0.0252	75.5 %	40-150		"	"	"	"	
Surrogate: Fluoranthene-d10	0.0236	70.8 %	40-150		"	"	"	"	

**Total Metals by EPA 6020B Hot Water Soluble Extraction**

Date Sampled: **02/07/23 00:00**

Analyte	Result	Reporting Limit	Units	Dilution	Batch	Prepared	Analyzed	Method	Notes
<b>Boron</b>	<b>0.233</b>	0.0100	mg/L	1	BGB0262	02/09/23	02/11/23	EPA 6020B	

**Soluble Nutrients by EPA 6020/USDA60 6(2) - Saturated Paste Extraction**

Date Sampled: **02/07/23 00:00**

Analyte	Result	Reporting Limit	Units	Dilution	Batch	Prepared	Analyzed	Method	Notes
---------	--------	-----------------	-------	----------	-------	----------	----------	--------	-------

Summit Scientific

The results in this report apply to the samples analyzed in accordance with the chain of custody document. This analytical report must be reproduced in its entirety.



Fremont Environmental  
 PO Box 1289  
 Wellington CO, 80549

Project: Noble - Land 31-13

Project Number: [none]  
 Project Manager: Paul Henchan

**Reported:**  
 02/14/23 10:45

**FL01 3FT**  
**2302121-04 (Soil)**

**Summit Scientific**

**Soluble Nutrients by EPA 6020/USDA60 6(2) - Saturated Paste Extraction**

Analyte	Result	Reporting Limit	Units	Dilution	Batch	Prepared	Analyzed	Method	Notes
Calcium	38.8	0.0554	mg/L dry	1	BGB0225	02/08/23	02/10/23	EPA 6020B	
Magnesium	6.80	0.0554	"	"	"	"	"	"	
Sodium	57.1	0.0554	"	"	"	"	"	"	

**Calculated Analysis**

Date Sampled: **02/07/23 00:00**

Analyte	Result	Reporting Limit	Units	Dilution	Batch	Prepared	Analyzed	Method	Notes
Sodium Adsorption Ratio	2.22	0.00100	units	1	BGB0377	02/13/23	02/13/23	Calculation	

**Physical Parameters by APHA/ASTM/EPA Methods**

Date Sampled: **02/07/23 00:00**

Analyte	Result	Reporting Limit	Units	Dilution	Batch	Prepared	Analyzed	Method	Notes
% Solids	90.2		%	1	BGB0366	02/13/23	02/13/23	Calculation	

**Specific Conductance by EPA Method 120.1, Saturated Paste Extraction**

Date Sampled: **02/07/23 00:00**

Analyte	Result	Reporting Limit	Units	Dilution	Batch	Prepared	Analyzed	Method	Notes
Specific Conductance (EC)	0.636	0.0100	mmhos/cm	1	BGB0274	02/09/23	02/09/23	EPA 120.1	

**Physical Parameters by APHA/ASTM/EPA Methods, Saturated Paste Extraction**

Date Sampled: **02/07/23 00:00**

Analyte	Result	Reporting Limit	Units	Dilution	Batch	Prepared	Analyzed	Method	Notes
pH	7.67		pH Units	1	BGB0275	02/09/23	02/09/23	EPA 9045D	

Summit Scientific

*The results in this report apply to the samples analyzed in accordance with the chain of custody document. This analytical report must be reproduced in its entirety.*



Fremont Environmental  
PO Box 1289  
Wellington CO, 80549

Project: Noble - Land 31-13

Project Number: [none]  
Project Manager: Paul Henchan

**Reported:**  
02/14/23 10:45

### Volatile Organic Compounds by EPA Method 8260B - Quality Control

#### Summit Scientific

Analyte	Reporting			Spike	Source		%REC		RPD		Notes
	Result	Limit	Units	Level	Result	%REC	Limits	RPD	Limit		

#### Batch BGB0195 - EPA 5030 Soil MS

##### Blank (BGB0195-BLK1)

Prepared: 02/08/23 Analyzed: 02/09/23

Benzene	ND	0.0020	mg/kg								
Toluene	ND	0.0050	"								
Ethylbenzene	ND	0.0050	"								
Xylenes (total)	ND	0.010	"								
1,2,4-Trimethylbenzene	ND	0.0050	"								
1,3,5-Trimethylbenzene	ND	0.0050	"								
Naphthalene	ND	0.0038	"								
Gasoline Range Hydrocarbons	ND	0.50	"								
<i>Surrogate: 1,2-Dichloroethane-d4</i>	<i>0.0330</i>		<i>"</i>	<i>0.0400</i>		<i>82.4</i>	<i>50-150</i>				
<i>Surrogate: Toluene-d8</i>	<i>0.0414</i>		<i>"</i>	<i>0.0400</i>		<i>103</i>	<i>50-150</i>				
<i>Surrogate: 4-Bromofluorobenzene</i>	<i>0.0463</i>		<i>"</i>	<i>0.0400</i>		<i>116</i>	<i>50-150</i>				

##### LCS (BGB0195-BS1)

Prepared: 02/08/23 Analyzed: 02/09/23

Benzene	0.109	0.0020	mg/kg	0.125		87.1	70-130				
Toluene	0.136	0.0050	"	0.125		109	70-130				
Ethylbenzene	0.141	0.0050	"	0.125		113	70-130				
m,p-Xylene	0.278	0.010	"	0.250		111	70-130				
o-Xylene	0.134	0.0050	"	0.125		107	70-130				
1,2,4-Trimethylbenzene	0.148	0.0050	"	0.125		118	70-130				
1,3,5-Trimethylbenzene	0.151	0.0050	"	0.125		121	70-130				
Naphthalene	0.0919	0.0038	"	0.125		73.5	70-130				
<i>Surrogate: 1,2-Dichloroethane-d4</i>	<i>0.0346</i>		<i>"</i>	<i>0.0400</i>		<i>86.6</i>	<i>50-150</i>				
<i>Surrogate: Toluene-d8</i>	<i>0.0426</i>		<i>"</i>	<i>0.0400</i>		<i>107</i>	<i>50-150</i>				
<i>Surrogate: 4-Bromofluorobenzene</i>	<i>0.0425</i>		<i>"</i>	<i>0.0400</i>		<i>106</i>	<i>50-150</i>				

##### Matrix Spike (BGB0195-MS1)

Source: 2302120-21

Prepared: 02/08/23 Analyzed: 02/09/23

Benzene	0.109	0.0020	mg/kg	0.125	ND	86.9	70-130				
Toluene	0.139	0.0050	"	0.125	ND	111	70-130				
Ethylbenzene	0.141	0.0050	"	0.125	ND	113	70-130				
m,p-Xylene	0.281	0.010	"	0.250	ND	112	70-130				
o-Xylene	0.134	0.0050	"	0.125	ND	107	70-130				
1,2,4-Trimethylbenzene	0.150	0.0050	"	0.125	ND	120	70-130				
1,3,5-Trimethylbenzene	0.153	0.0050	"	0.125	ND	122	70-130				
Naphthalene	0.104	0.0038	"	0.125	ND	82.9	70-130				
<i>Surrogate: 1,2-Dichloroethane-d4</i>	<i>0.0356</i>		<i>"</i>	<i>0.0400</i>		<i>89.1</i>	<i>50-150</i>				
<i>Surrogate: Toluene-d8</i>	<i>0.0424</i>		<i>"</i>	<i>0.0400</i>		<i>106</i>	<i>50-150</i>				
<i>Surrogate: 4-Bromofluorobenzene</i>	<i>0.0426</i>		<i>"</i>	<i>0.0400</i>		<i>106</i>	<i>50-150</i>				

Summit Scientific

The results in this report apply to the samples analyzed in accordance with the chain of custody document. This analytical report must be reproduced in its entirety.



Fremont Environmental  
 PO Box 1289  
 Wellington CO, 80549

Project: Noble - Land 31-13

Project Number: [none]  
 Project Manager: Paul Henchan

**Reported:**  
 02/14/23 10:45

**Volatile Organic Compounds by EPA Method 8260B - Quality Control**  
**Summit Scientific**

Analyte	Result	Reporting		Spike Level	Source Result	%REC		RPD		Notes
		Limit	Units			%REC	Limits	RPD	Limit	

**Batch BGB0195 - EPA 5030 Soil MS**

Matrix Spike Dup (BGB0195-MSD1)	Source: 2302120-21			Prepared: 02/08/23 Analyzed: 02/09/23					
Benzene	0.110	0.0020	mg/kg	0.125	ND	87.9	70-130	1.13	30
Toluene	0.142	0.0050	"	0.125	ND	113	70-130	2.14	30
Ethylbenzene	0.142	0.0050	"	0.125	ND	113	70-130	0.786	30
m,p-Xylene	0.284	0.010	"	0.250	ND	113	70-130	1.12	30
o-Xylene	0.137	0.0050	"	0.125	ND	109	70-130	2.35	30
1,2,4-Trimethylbenzene	0.153	0.0050	"	0.125	ND	122	70-130	2.03	30
1,3,5-Trimethylbenzene	0.156	0.0050	"	0.125	ND	125	70-130	2.00	30
Naphthalene	0.113	0.0038	"	0.125	ND	90.7	70-130	9.04	30
Surrogate: 1,2-Dichloroethane-d4	0.0369		"	0.0400		92.3	50-150		
Surrogate: Toluene-d8	0.0419		"	0.0400		105	50-150		
Surrogate: 4-Bromofluorobenzene	0.0427		"	0.0400		107	50-150		

Summit Scientific

*The results in this report apply to the samples analyzed in accordance with the chain of custody document. This analytical report must be reproduced in its entirety.*



Fremont Environmental  
 PO Box 1289  
 Wellington CO, 80549

Project: Noble - Land 31-13

Project Number: [none]  
 Project Manager: Paul Henchan

**Reported:**  
 02/14/23 10:45

**Extractable Petroleum Hydrocarbons by 8015 - Quality Control**  
**Summit Scientific**

Analyte	Result	Reporting		Spike Level	Source		%REC		RPD		Notes
		Limit	Units		Result	%REC	Limits	RPD	Limit		

**Batch BGB0197 - EPA 3550A**

**Blank (BGB0197-BLK1)**

Prepared & Analyzed: 02/08/23

C10-C28 (DRO)	ND	50	mg/kg								
C28-C36 (ORO)	ND	50	"								
Surrogate: <i>o</i> -Terphenyl	14.5		"	12.5		116		30-150			

**LCS (BGB0197-BS1)**

Prepared & Analyzed: 02/08/23

C10-C28 (DRO)	423	50	mg/kg	500		84.6		70-130			
Surrogate: <i>o</i> -Terphenyl	11.9		"	12.5		95.1		30-150			

**Matrix Spike (BGB0197-MS1)**

Source: 2302120-21

Prepared & Analyzed: 02/08/23

C10-C28 (DRO)	435	50	mg/kg	500	13.3	84.4		70-130			
Surrogate: <i>o</i> -Terphenyl	11.9		"	12.5		95.0		30-150			

**Matrix Spike Dup (BGB0197-MSD1)**

Source: 2302120-21

Prepared & Analyzed: 02/08/23

C10-C28 (DRO)	401	50	mg/kg	500	13.3	77.6		70-130	8.09	20	
Surrogate: <i>o</i> -Terphenyl	11.9		"	12.5		95.5		30-150			

Summit Scientific

*The results in this report apply to the samples analyzed in accordance with the chain of custody document. This analytical report must be reproduced in its entirety.*



Fremont Environmental  
PO Box 1289  
Wellington CO, 80549

Project: Noble - Land 31-13

Project Number: [none]  
Project Manager: Paul Henchan

**Reported:**  
02/14/23 10:45

**PAH by EPA Method 8270D SIM - Quality Control**

**Summit Scientific**

Analyte	Reporting			Spike	Source	%REC		RPD		Notes
	Result	Limit	Units	Level	Result	%REC	Limits	RPD	Limit	

**Batch BGB0192 - EPA 5030 Soil MS**

**Blank (BGB0192-BLK1)**

Prepared & Analyzed: 02/08/23

Acenaphthene	ND	0.00500	mg/kg							
Anthracene	ND	0.00500	"							
Benzo (a) anthracene	ND	0.00500	"							
Benzo (a) pyrene	ND	0.00500	"							
Benzo (b) fluoranthene	ND	0.00500	"							
Benzo (k) fluoranthene	ND	0.00500	"							
Chrysene	ND	0.00500	"							
Dibenz (a,h) anthracene	ND	0.00500	"							
Fluoranthene	ND	0.00500	"							
Fluorene	ND	0.00500	"							
Indeno (1,2,3-cd) pyrene	ND	0.00500	"							
Pyrene	ND	0.00500	"							
1-Methylnaphthalene	ND	0.00500	"							
2-Methylnaphthalene	ND	0.00500	"							
Surrogate: 2-Methylnaphthalene-d10	0.0244		"	0.0333		73.3	40-150			
Surrogate: Fluoranthene-d10	0.0298		"	0.0333		89.3	40-150			

**LCS (BGB0192-BS1)**

Prepared & Analyzed: 02/08/23

Acenaphthene	0.0294	0.00500	mg/kg	0.0333		88.1	31-137			
Anthracene	0.0293	0.00500	"	0.0333		87.9	30-120			
Benzo (a) anthracene	0.0281	0.00500	"	0.0333		84.4	30-120			
Benzo (a) pyrene	0.0265	0.00500	"	0.0333		79.6	30-120			
Benzo (b) fluoranthene	0.0262	0.00500	"	0.0333		78.7	30-120			
Benzo (k) fluoranthene	0.0267	0.00500	"	0.0333		80.2	30-120			
Chrysene	0.0276	0.00500	"	0.0333		82.8	30-120			
Dibenz (a,h) anthracene	0.0215	0.00500	"	0.0333		64.4	30-120			
Fluoranthene	0.0301	0.00500	"	0.0333		90.3	30-120			
Fluorene	0.0298	0.00500	"	0.0333		89.3	30-120			
Indeno (1,2,3-cd) pyrene	0.0225	0.00500	"	0.0333		67.6	30-120			
Pyrene	0.0298	0.00500	"	0.0333		89.3	35-142			
1-Methylnaphthalene	0.0284	0.00500	"	0.0333		85.3	35-142			
2-Methylnaphthalene	0.0277	0.00500	"	0.0333		83.0	35-142			
Surrogate: 2-Methylnaphthalene-d10	0.0268		"	0.0333		80.4	40-150			
Surrogate: Fluoranthene-d10	0.0302		"	0.0333		90.7	40-150			

Summit Scientific

The results in this report apply to the samples analyzed in accordance with the chain of custody document. This analytical report must be reproduced in its entirety.



Fremont Environmental  
PO Box 1289  
Wellington CO, 80549

Project: Noble - Land 31-13

Project Number: [none]  
Project Manager: Paul Henchan

**Reported:**  
02/14/23 10:45

**PAH by EPA Method 8270D SIM - Quality Control**

**Summit Scientific**

Analyte	Reporting			Spike	Source		%REC		RPD		Notes
	Result	Limit	Units	Level	Result	%REC	Limits	RPD	Limit		

**Batch BGB0192 - EPA 5030 Soil MS**

<b>Matrix Spike (BGB0192-MS1)</b>	<b>Source: 2302112-01</b>			<b>Prepared &amp; Analyzed: 02/08/23</b>									
Acenaphthene	0.0393	0.00500	mg/kg	0.0333	ND	118	31-137						
Anthracene	0.0236	0.00500	"	0.0333	ND	70.8	30-120						
Benzo (a) anthracene	0.0222	0.00500	"	0.0333	0.00169	61.5	30-120						
Benzo (a) pyrene	0.0224	0.00500	"	0.0333	0.00281	58.9	30-120						
Benzo (b) fluoranthene	0.0281	0.00500	"	0.0333	0.00573	67.0	30-120						
Benzo (k) fluoranthene	0.0212	0.00500	"	0.0333	ND	63.5	30-120						
Chrysene	0.0638	0.00500	"	0.0333	0.0216	127	30-120						QM-01
Dibenz (a,h) anthracene	0.0189	0.00500	"	0.0333	ND	56.6	30-120						
Fluoranthene	0.0358	0.00500	"	0.0333	ND	107	30-120						
Fluorene	0.0277	0.00500	"	0.0333	0.00348	72.6	30-120						
Indeno (1,2,3-cd) pyrene	0.0224	0.00500	"	0.0333	0.00385	55.5	30-120						
Pyrene	0.0286	0.00500	"	0.0333	0.00387	74.3	35-142						
1-Methylnaphthalene	0.0715	0.00500	"	0.0333	0.0159	167	15-130						QM-01
2-Methylnaphthalene	0.0728	0.00500	"	0.0333	0.00949	190	15-130						QM-01
<i>Surrogate: 2-Methylnaphthalene-d10</i>	<i>0.0235</i>		"	<i>0.0333</i>		<i>70.4</i>	<i>40-150</i>						
<i>Surrogate: Fluoranthene-d10</i>	<i>0.0275</i>		"	<i>0.0333</i>		<i>82.4</i>	<i>40-150</i>						

<b>Matrix Spike Dup (BGB0192-MSD1)</b>	<b>Source: 2302112-01</b>			<b>Prepared &amp; Analyzed: 02/08/23</b>									
Acenaphthene	0.0277	0.00500	mg/kg	0.0333	ND	83.0	31-137	34.7	30				QR-02
Anthracene	0.0239	0.00500	"	0.0333	ND	71.7	30-120	1.26	30				
Benzo (a) anthracene	0.0269	0.00500	"	0.0333	0.00169	75.6	30-120	19.1	30				
Benzo (a) pyrene	0.0265	0.00500	"	0.0333	0.00281	71.1	30-120	16.7	30				
Benzo (b) fluoranthene	0.0296	0.00500	"	0.0333	0.00573	71.6	30-120	5.31	30				
Benzo (k) fluoranthene	0.0222	0.00500	"	0.0333	ND	66.6	30-120	4.78	30				
Chrysene	0.0440	0.00500	"	0.0333	0.0216	67.1	30-120	36.8	30				QR-02
Dibenz (a,h) anthracene	0.0206	0.00500	"	0.0333	ND	61.9	30-120	8.86	30				
Fluoranthene	0.0315	0.00500	"	0.0333	ND	94.6	30-120	12.6	30				
Fluorene	0.0246	0.00500	"	0.0333	0.00348	63.3	30-120	11.8	30				
Indeno (1,2,3-cd) pyrene	0.0266	0.00500	"	0.0333	0.00385	68.4	30-120	17.5	30				
Pyrene	0.0261	0.00500	"	0.0333	0.00387	66.6	35-142	9.38	30				
1-Methylnaphthalene	0.0506	0.00500	"	0.0333	0.0159	104	15-130	34.2	50				
2-Methylnaphthalene	0.0347	0.00500	"	0.0333	0.00949	75.6	15-130	70.9	50				QR-02
<i>Surrogate: 2-Methylnaphthalene-d10</i>	<i>0.0277</i>		"	<i>0.0333</i>		<i>83.0</i>	<i>40-150</i>						
<i>Surrogate: Fluoranthene-d10</i>	<i>0.0265</i>		"	<i>0.0333</i>		<i>79.6</i>	<i>40-150</i>						

Summit Scientific

*The results in this report apply to the samples analyzed in accordance with the chain of custody document. This analytical report must be reproduced in its entirety.*



Fremont Environmental  
 PO Box 1289  
 Wellington CO, 80549

Project: Noble - Land 31-13

Project Number: [none]  
 Project Manager: Paul Henchan

**Reported:**  
 02/14/23 10:45

**Total Metals by EPA 6020B Hot Water Soluble Extraction - Quality Control**

**Summit Scientific**

Analyte	Result	Reporting		Spike Level	Source Result	%REC		RPD		Notes
		Limit	Units			%REC	Limits	RPD	Limit	

**Batch BGB0262 - EPA 3050B**

**Blank (BGB0262-BLK1)**

Prepared: 02/09/23 Analyzed: 02/10/23

Boron ND 0.0100 mg/L

**LCS (BGB0262-BS1)**

Prepared: 02/09/23 Analyzed: 02/10/23

Boron 5.03 0.0100 mg/L 5.00 101 80-120

**Duplicate (BGB0262-DUP1)**

Source: 2302057-01

Prepared: 02/09/23 Analyzed: 02/10/23

Boron 0.421 0.0100 mg/L 0.407 3.50 20

**Matrix Spike (BGB0262-MS1)**

Source: 2302057-01

Prepared: 02/09/23 Analyzed: 02/10/23

Boron 5.14 0.0100 mg/L 5.00 0.407 94.7 75-125

**Matrix Spike Dup (BGB0262-MSD1)**

Source: 2302057-01

Prepared: 02/09/23 Analyzed: 02/10/23

Boron 5.14 0.0100 mg/L 5.00 0.407 94.7 75-125 0.0204 25

Summit Scientific

*The results in this report apply to the samples analyzed in accordance with the chain of custody document. This analytical report must be reproduced in its entirety.*



Fremont Environmental  
 PO Box 1289  
 Wellington CO, 80549

Project: Noble - Land 31-13

Project Number: [none]  
 Project Manager: Paul Henchan

**Reported:**  
 02/14/23 10:45

**Soluble Nutrients by EPA 6020/USDA60 6(2) - Saturated Paste Extraction - Quality Control**

**Summit Scientific**

Analyte	Result	Reporting		Spike Level	Source Result	%REC		RPD		Notes
		Limit	Units			%REC	Limits	RPD	Limit	

**Batch BGB0225 - General Preparation**

**Blank (BGB0225-BLK1)**

Prepared: 02/08/23 Analyzed: 02/10/23

Calcium	ND	0.0500	mg/L wet							
Magnesium	ND	0.0500	"							
Sodium	ND	0.0500	"							

**LCS (BGB0225-BS1)**

Prepared: 02/08/23 Analyzed: 02/10/23

Calcium	4.59	0.0500	mg/L wet	5.00	91.8	70-130				
Magnesium	5.25	0.0500	"	5.00	105	70-130				
Sodium	5.05	0.0500	"	5.00	101	70-130				

Summit Scientific

*The results in this report apply to the samples analyzed in accordance with the chain of custody document. This analytical report must be reproduced in its entirety.*





Fremont Environmental  
 PO Box 1289  
 Wellington CO, 80549

Project: Noble - Land 31-13

Project Number: [none]  
 Project Manager: Paul Henchan

**Reported:**  
 02/14/23 10:45

**Physical Parameters by APHA/ASTM/EPA Methods - Quality Control**

**Summit Scientific**

Analyte	Result	Reporting		Spike Level	Source		%REC		RPD		Notes
		Limit	Units		Result	%REC	Limits	RPD	Limit		

**Batch BGB0366 - General Preparation**

**Duplicate (BGB0366-DUP1)**

**Source: 2302121-01**

Prepared & Analyzed: 02/13/23

% Solids	98.4		%		86.9			12.4	20	
----------	------	--	---	--	------	--	--	------	----	--

Summit Scientific

*The results in this report apply to the samples analyzed in accordance with the chain of custody document. This analytical report must be reproduced in its entirety.*





Fremont Environmental  
 PO Box 1289  
 Wellington CO, 80549

Project: Noble - Land 31-13

Project Number: [none]  
 Project Manager: Paul Henchan

**Reported:**  
 02/14/23 10:45

**Specific Conductance by EPA Method 120.1, Saturated Paste Extraction - Quality Control**

**Summit Scientific**

Analyte	Result	Reporting		Spike Level	Source		%REC		RPD		Notes
		Limit	Units		Result	%REC	Limits	RPD	Limit		

**Batch BGB0274 - General Preparation**

**Blank (BGB0274-BLK1)**

Prepared & Analyzed: 02/09/23

Specific Conductance (EC) ND 0.0100 mmhos/cm

**LCS (BGB0274-BS1)**

Prepared & Analyzed: 02/09/23

Specific Conductance (EC) 0.155 0.0100 mmhos/cm 0.150 103 95-105

**Duplicate (BGB0274-DUP1)**

Source: 2302121-01

Prepared & Analyzed: 02/09/23

Specific Conductance (EC) 0.366 0.0100 mmhos/cm 0.374 2.30 20

Summit Scientific

*The results in this report apply to the samples analyzed in accordance with the chain of custody document. This analytical report must be reproduced in its entirety.*



Fremont Environmental  
 PO Box 1289  
 Wellington CO, 80549

Project: Noble - Land 31-13

Project Number: [none]  
 Project Manager: Paul Henchan

**Reported:**  
 02/14/23 10:45

**Physical Parameters by APHA/ASTM/EPA Methods, Saturated Paste Extraction - Quality Control**

**Summit Scientific**

Analyte	Result	Reporting		Spike	Source	%REC		RPD		Notes
		Limit	Units	Level	Result	%REC	Limits	RPD	Limit	

**Batch BGB0275 - General Preparation**

**LCS (BGB0275-BS1)**

Prepared & Analyzed: 02/09/23

pH 9.13 pH Units 9.18 99.5 95-105

**Duplicate (BGB0275-DUP1)**

Source: 2302121-01

Prepared & Analyzed: 02/09/23

pH 6.71 pH Units 6.46 3.80 20

Summit Scientific

*The results in this report apply to the samples analyzed in accordance with the chain of custody document. This analytical report must be reproduced in its entirety.*



Fremont Environmental  
PO Box 1289  
Wellington CO, 80549

Project: Noble - Land 31-13

Project Number: [none]  
Project Manager: Paul Henchan

**Reported:**  
02/14/23 10:45

### Notes and Definitions

- QR-02 The RPD result exceeded the QC control limits; however, both percent recoveries were acceptable. Sample results for the QC batch were accepted based on percent recoveries and completeness of QC data.
- QM-01 The spike recovery for this QC sample is outside of established control limits due to sample matrix interference.
- DET Analyte DETECTED
- ND Analyte NOT DETECTED at or above the reporting limit
- NR Not Reported
- dry Sample results reported on a dry weight basis
- RPD Relative Percent Difference