Energy & Carbon Management Commission

Coyote Fed/0397-14, #484545 Annotation Report

Created on June 18, 2024

Captured on June 14, 2024

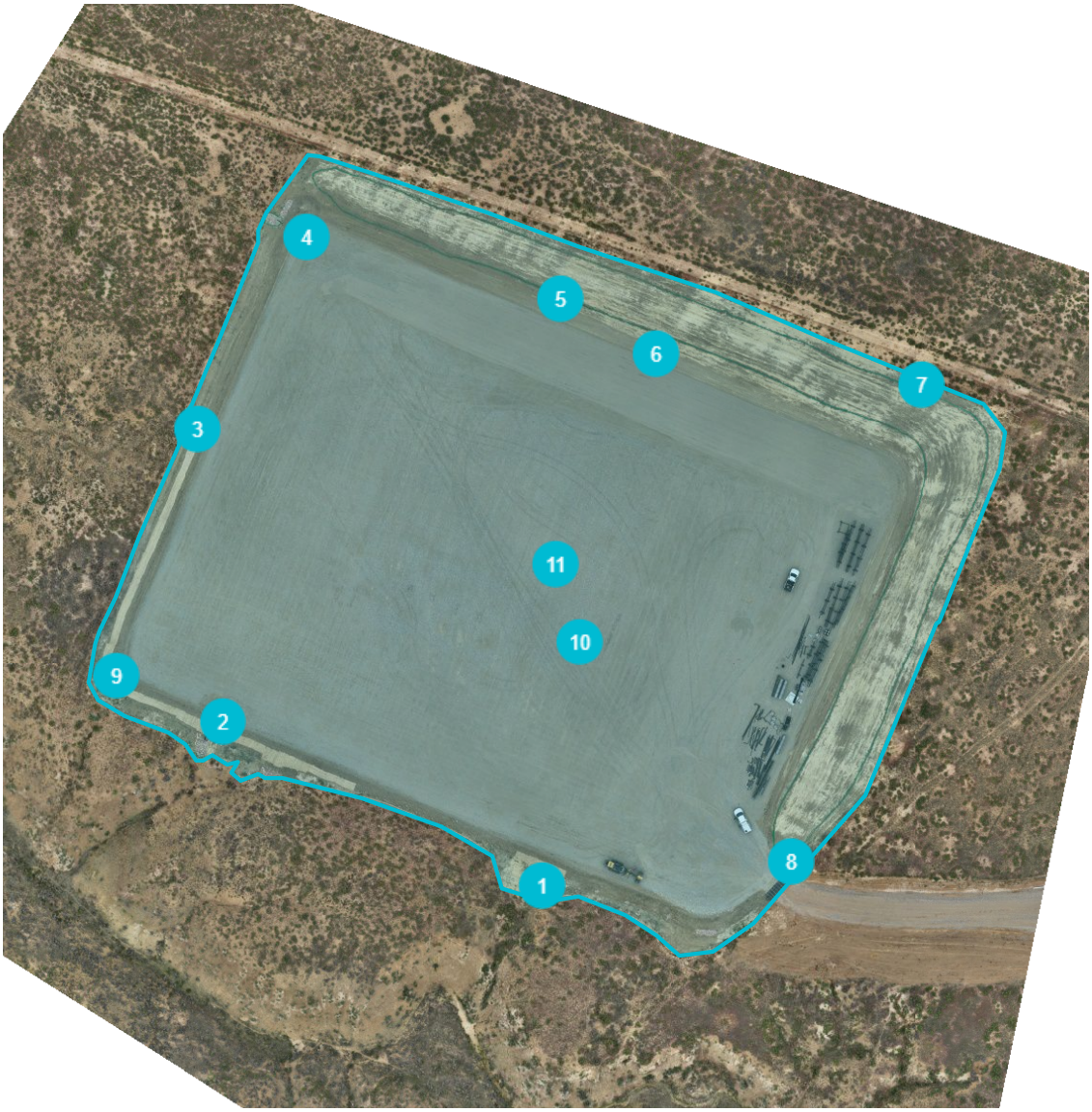

Point

NAD83(2011) / Colorado North (ftUS) (US survey foot)

Label	Title	Elevation	Lat, Long	Northing, Easting
1	Outlet- rip/rap, geotextile lining. Filtrex/straw wattle erosion logs. Erosion blankets at slopes.	5888.75 US ft	40.2345253, -108.2534872	1340213.9 US ft, 2231377.0 US ft
2	Outlet w/ drain	5894.32 US ft	40.2348775, -108.2543843	1340349.9 US ft, 2231130.7 US ft
3	Outlet	5891.82 US ft	40.2355066, -108.2544582	1340579.6 US ft, 2231117.2 US ft
4	Outlet w/ drain	5893.69 US ft	40.2359202, -108.2541492	1340727.5 US ft, 2231208.1 US ft
5	Topsoil- filtrex erosion logs (wood mulch), straw mulch.	5896.35 US ft	40.2357882, -108.2534331	1340673.2 US ft, 2231406.4 US ft
6	Stormwater diversion ditch. WPS	5895.61 US ft	40.2356684, -108.2531648	1340627.3 US ft, 2231479.9 US ft
7	Stormwater diversion ditch- perimeter	5898.99 US ft	40.2356018, -108.2524153	1340596.6 US ft, 2231688.3 US ft
8	Signage	5896.26 US ft	40.2345765, -108.2527852	1340226.4 US ft, 2231573.5 US ft
9	Erosion blankets	5894.84 US ft	40.2349763, -108.2546828	1340388.5 US ft, 2231048.5 US ft
10	Gravel / Compaction	5894.55 US ft	40.2350490, -108.2533781	1340403.6 US ft, 2231413.4 US ft

Area

Label	Title	Horizontal Length	Horizontal Width	Area	Surface Area
11	Disturbance Area	--	--	6.50 acres	6.63 acres