

Final Reclamation and Stormwater Inspection

Date: 06/11/2024

Operator: NOBLE ENERGY INC - 100322

Location ID: 330715

Inspection Document #: 708201317

Weld County, CO



COLORADO
Energy & Carbon Management
Commission
Department of Natural Resources

Inspection Photos
Location Name: Wiedeman 3-11
Location ID: 330715



Photo 1. Facing north. The former well location is predominantly undesirable vegetation (kochia). Additional reclamation activities are required to establish vegetation with total perennial, non-invasive uniform plant cover of at least eighty (80) percent of reference area levels.

Inspection Photos
Location Name: Wiedeman 3-11
Location ID: 330715



Photo 2. Facing south; see comments in Photo 1.

Inspection Photos
Location Name: Wiedeman 3-11
Location ID: 330715



Photo 3. Facing west; see comments in Photo 1.

Inspection Photos
Location Name: Wiedeman 3-11
Location ID: 330715

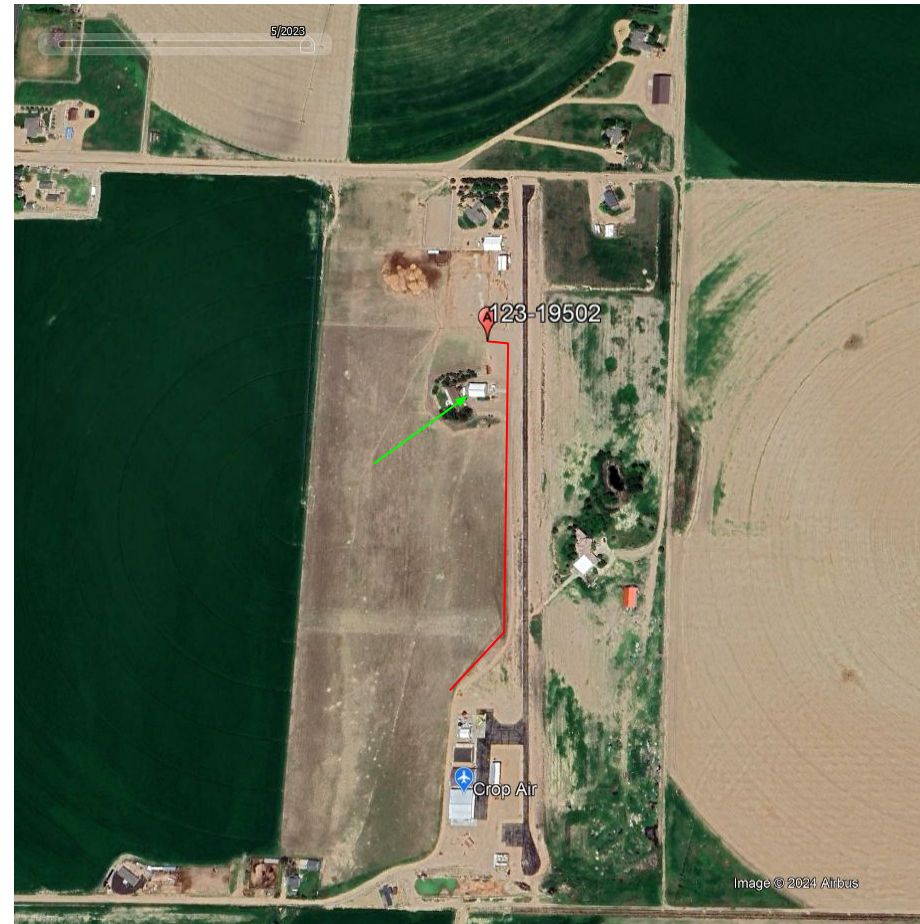

Photos 4 & 5. Google Earth aerial imagery taken circa 10/1999 (left photo) illustrates that the access road to Well API 123-19502 was constructed prior to any residential housing, indicated by green arrow. Google Earth aerial imagery taken circa 05/2023 (right photo) illustrates that the access road remains after the well was plugged and abandoned. The access road will need to be reclaimed or a variance requested.

Inspection Photos
Location Name: Wiedeman 3-11
Location ID: 330715



Photo 6. Aerial imagery taken 09/07/1978 illustrates that the access road did not exist prior to oil and gas development in the area.