

- EXISTING 1' CONTOUR
- EXISTING 5' CONTOUR
- || PROPOSED FLOWLINE
- || EXISTING FLOWLINE
- - - - WORKING PAD SURFACE
- OIL AND GAS LOCATION
- STRAW WATTLES
- WELLHEAD
- ➔ DRAINAGE

WELLHEAD ELEVATIONS
 GRADED ELEVATION: 5,547.49'
 UNGRADED ELEVATION: 5,547.49'

EARTHWORK QUANTITIES:
 CUT: 185 CY
 FILL: 35 CY
 TOPSOIL (5"): 125 CY
 EXPORT: 0 CY
 FILL FACTOR: 1.15

DISTURBANCE ACREAGES:
 WORKING PAD SURFACE (AC): 1.00
 OIL & GAS LOCATION (AC): 1.10
 PROPOSED ACCESS ROAD (AC): 0.07
 FLOWLINE CORRIDOR (AC): 0.01

- NOTES:
- 1.) THIS SITE HAS NO NECESSARY EXCAVATION, AS THE DRILL RIG IS SELF-LEVELING. ALL EARTHWORK FOR THE SITE IS TOPSOIL PRESERVATION ONLY.
 - 2.) FLOWLINE CORRIDOR ACREAGE ONLY INCLUDES ACREAGE OUTSIDE OF OIL AND GAS AREA.

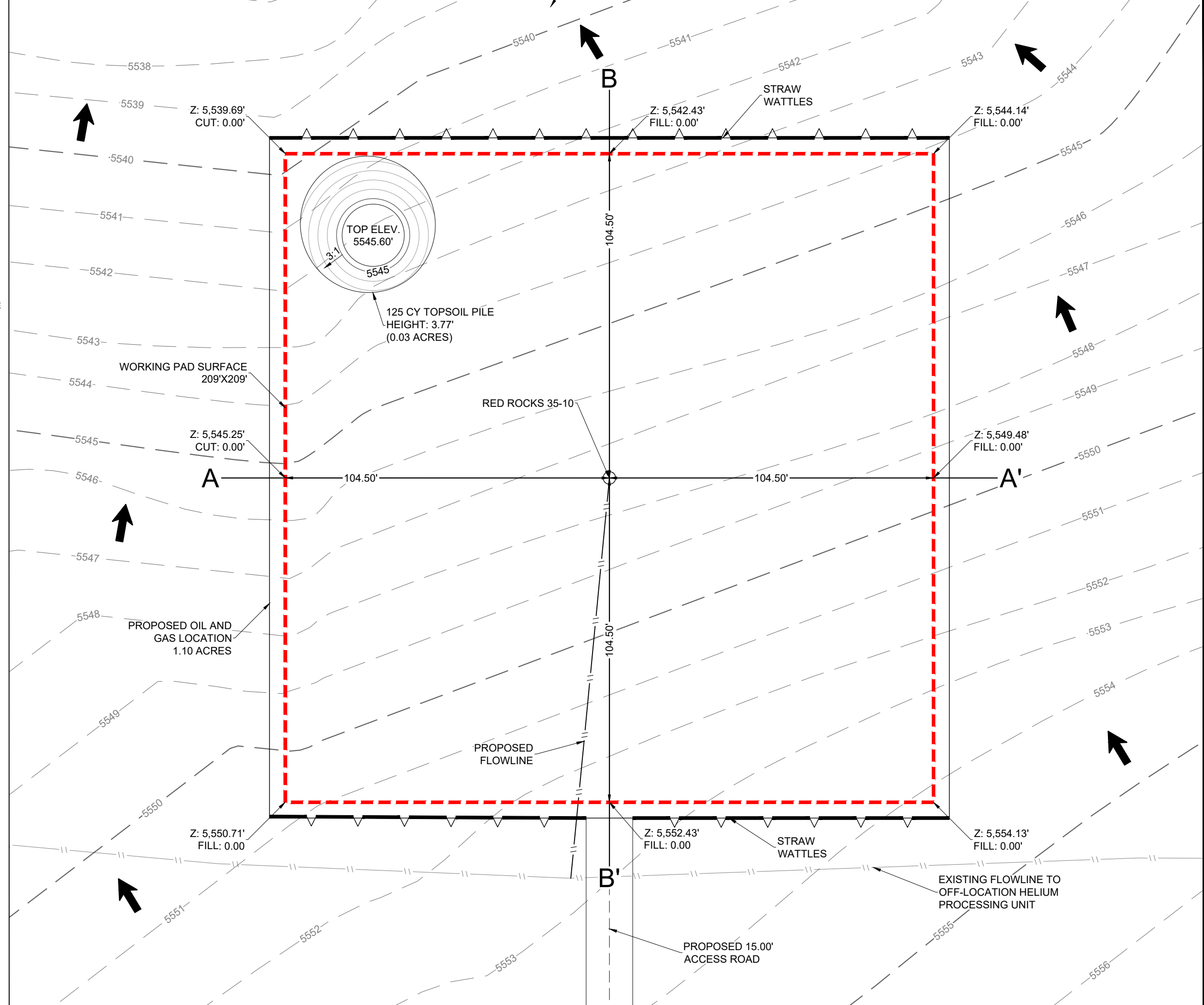

CONSTRUCTION LAYOUT - PLAN VIEW

RED ROCKS 35-10 LAS ANIMAS COUNTY

SW 1/4 NE 1/4 SECTION 35 T29S R55W 6TH P.M.

DESERT EAGLE OPERATING

PRELIMINARY, THIS DOCUMENT SHALL NOT BE RECORDED FOR ANY PURPOSE AND SHALL NOT BE USED OR VIEWED OR RELIED UPON AS A FINAL ENGINEERING OR SURVEY DOCUMENT.

DATE:	02/19/2024
DRAWN BY:	GJU
REVIEWED BY:	CCC
SCALE:	1" = 30'
SHEET:	1 OF 4
REVISION:	
	XXX/XX/XX
	XXX/XX/XX
	XXX/XX/XX

CONSTRUCTION LAYOUT - CROSS SECTIONS

RED ROCKS 35-10 LAS ANIMAS COUNTY
 SW 1/4 NE 1/4 SECTION 35 T29S R55W 6TH P.M.

DESERT EAGLE OPERATING

PRELIMINARY, THIS DOCUMENT SHALL NOT BE RECORDED FOR ANY PURPOSE AND SHALL NOT BE USED OR VIEWED OR RELIED UPON AS A FINAL ENGINEERING OR SURVEY DOCUMENT.

DATE:	02/19/2024
DRAWN BY:	GJU
REVIEWED BY:	CCC
SCALE:	1" = 30'
SHEET:	2 OF 4
REVISION:	
XXX	XXXXXX
XXX	XXXXXX
XXX	XXXXXX

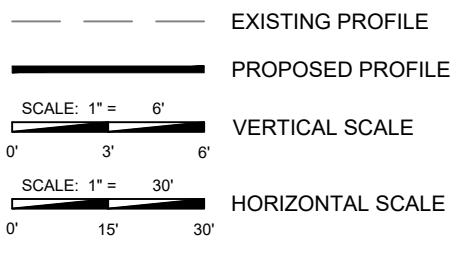

CROSS SECTION PROFILE A - A'

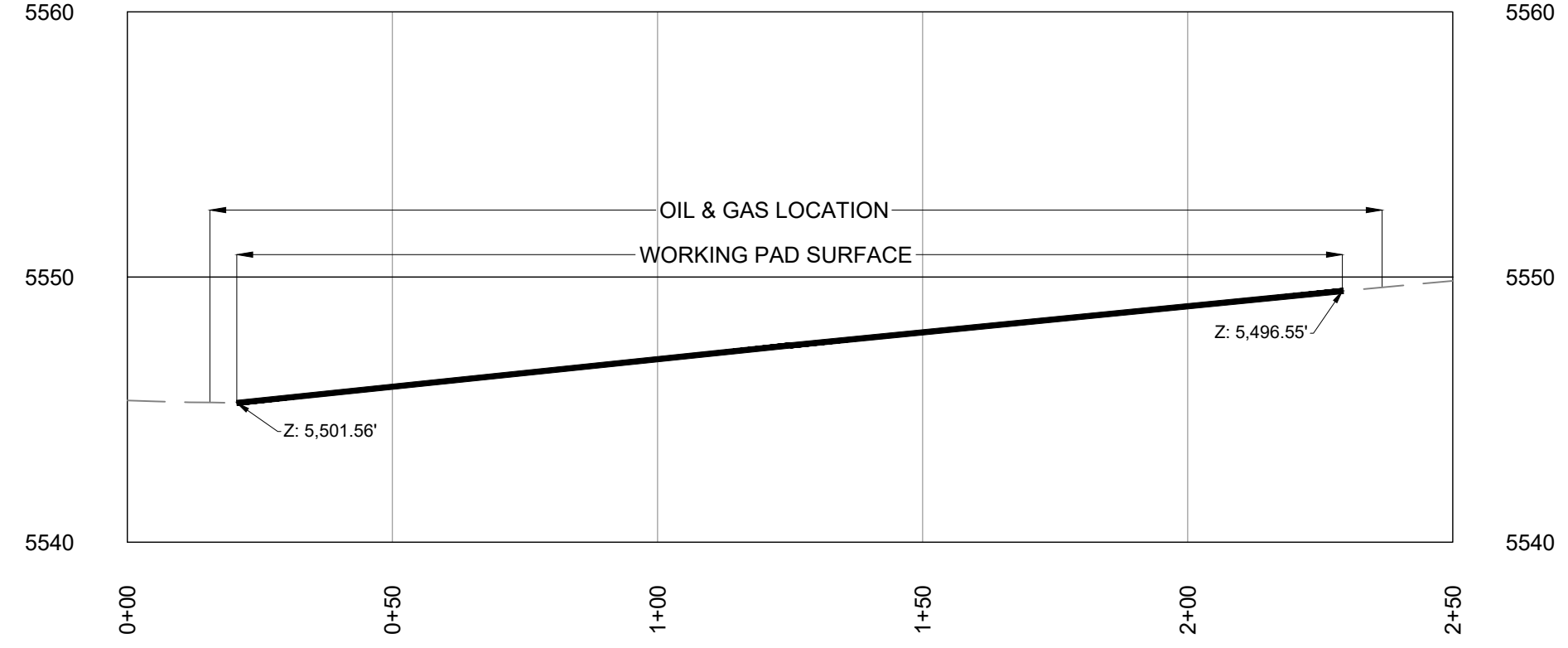

CROSS SECTION PROFILE B - B'

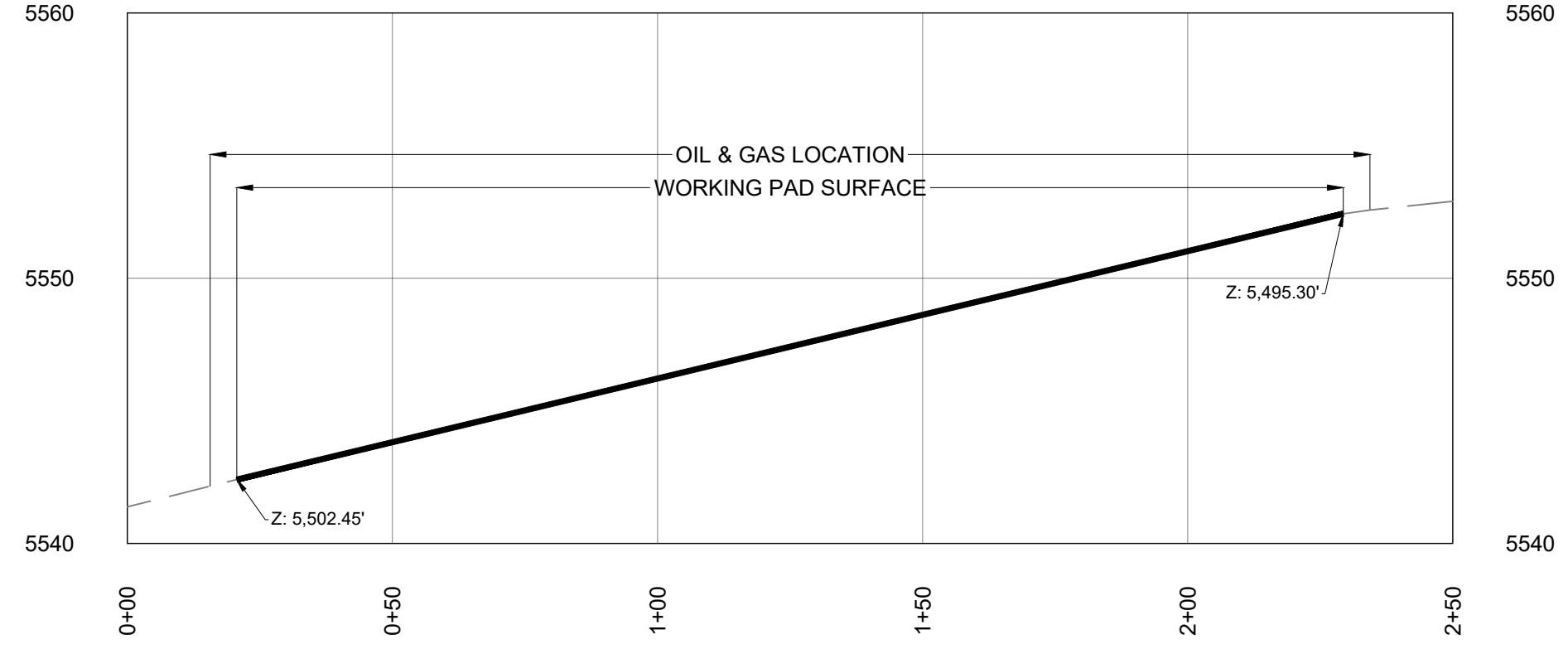

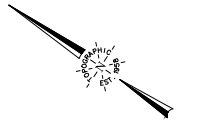

SCALE: 1" = 30'
0' 15' 30'

- EXISTING 1' CONTOUR
- EXISTING 5' CONTOUR
- || PROPOSED FLOWLINE
- - - - - WORKING PAD SURFACE
- OIL AND GAS LOCATION
- ▲ STRAW WATTLES
- WELLHEAD

WELLHEAD ELEVATIONS
GRADED ELEVATION: 5,547.49'
UNGRADED ELEVATION: 5,547.49'

- NOTES:
- 1.) THERE IS NO DISTINCTION BETWEEN PRELIMINARY DRILL RIG LAYOUT AND WELL COMPLETION LAYOUT FOR THIS DEVELOPMENT.
 - 2.) THERE IS NO STIMULATION LAYOUT FOR THIS DEVELOPMENT.
 - 3.) THERE IS NO FLOWBACK FOR THIS DEVELOPMENT.
 - 4.) THE WELL WILL BE DRILLED WITH AIR. THERE WILL BE NO HYDRAULIC FRACKING, STIMULATION, OR FLOWBACK. THE WELL IS NOT ANTICIPATED TO PRODUCE WATER. FRESHWATER WILL BE USED FOR SURFACE DUST CONTROL.

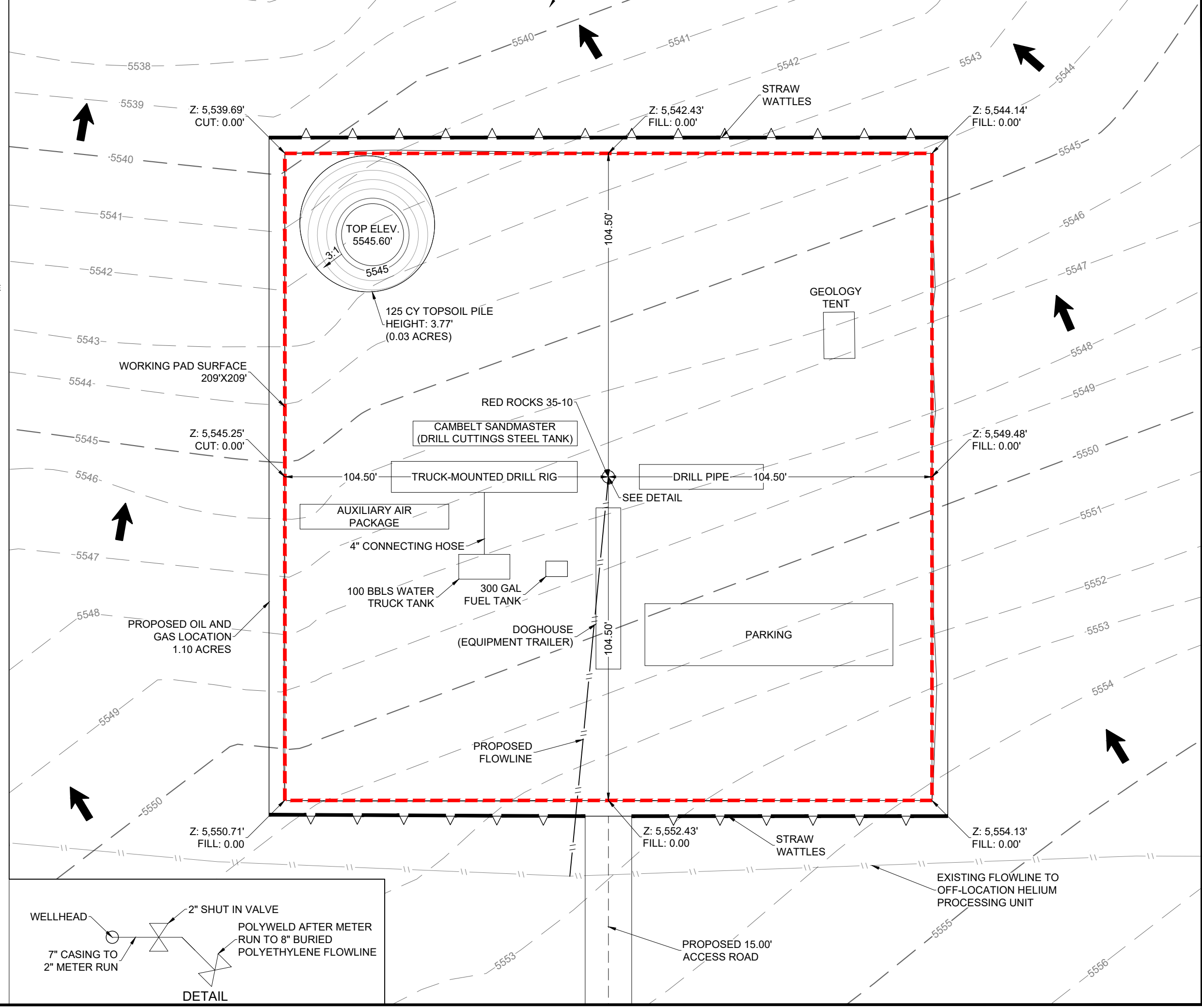
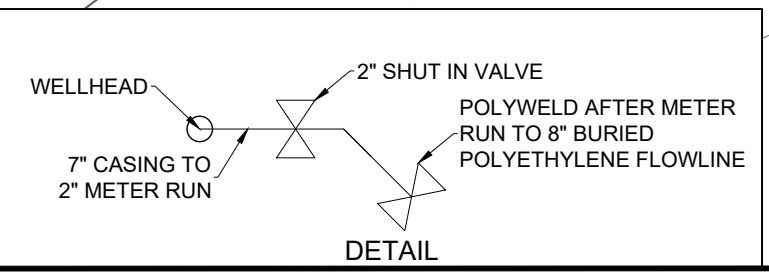

PRELIMINARY DRILL RIG LAYOUT
RED ROCKS 35-10 LAS ANIMAS COUNTY
SW 1/4 NE 1/4 SECTION 35 T29S R55W 6TH P.M.
DESERT EAGLE OPERATING

PRELIMINARY, THIS DOCUMENT SHALL NOT BE RECORDED FOR ANY PURPOSE AND SHALL NOT BE USED OR VIEWED OR RELIED UPON AS A FINAL ENGINEERING OR SURVEY DOCUMENT.

DATE:	02/19/2024
DRAWN BY:	GJU
REVIEWED BY:	CCC
SCALE:	1" = 30'
SHEET:	3 OF 4
REVISION:	XXX XXX XXX

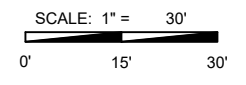
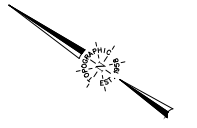

- EXISTING 1' CONTOUR
- EXISTING 5' CONTOUR
- || PROPOSED FLOWLINE
- || EXISTING FLOWLINE
- - - - WORKING PAD SURFACE
- OIL AND GAS LOCATION
- ▲ STRAW WATTLES
- WELLHEAD
- ▼ INTERIM RECLAMATION AREA
- ➔ DRAINAGE

WELLHEAD ELEVATIONS
 GRADED ELEVATION: 5,547.49'
 UNGRADED ELEVATION: 5,547.49'

DISTURBANCE ACREAGES:

OIL & GAS LOCATION (AC):	1.10
PRODUCTION PAD (AC):	0.20
INTERIM RECLAMATION (AC):	0.90
PROPOSED ACCESS ROAD (AC):	0.07
FLOWLINE CORRIDOR (AC):	0.01

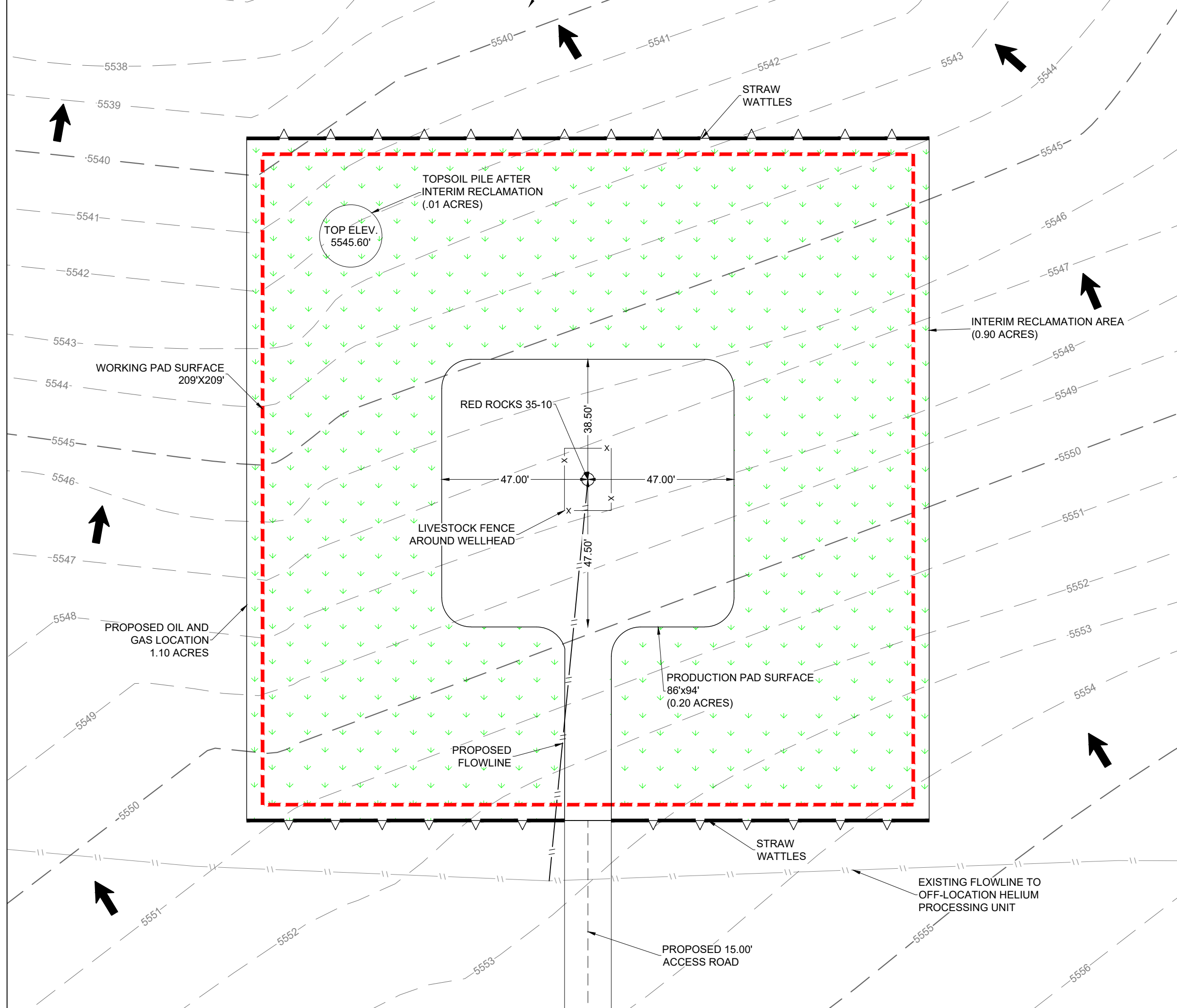

FACILITY LAYOUT

RED ROCKS 35-10 LAS ANIMAS COUNTY
SW 1/4 NE 1/4 SECTION 35 T29S R55W 6TH P.M.

DESERT EAGLE OPERATING

PRELIMINARY, THIS DOCUMENT SHALL NOT BE RECORDED FOR ANY PURPOSE AND SHALL NOT BE USED OR VIEWED OR RELIED UPON AS A FINAL ENGINEERING OR SURVEY DOCUMENT.

DATE:	02/19/2024
DRAWN BY:	GJU
REVIEWED BY:	CCC
SCALE:	1" = 30'
SHEET:	4 OF 4
REVISION:	XXX XXX XXX