



SCALE: 1" = 30'

- EXISTING 1' CONTOUR
EXISTING 5' CONTOUR
PROPOSED FLOWLINE
WORKING PAD SURFACE
OIL AND GAS LOCATION
WELLHEAD
DRAINAGE

WELLHEAD ELEVATIONS
GRADED ELEVATION: 5,472.30'
UNGRADED ELEVATION: 5,472.30'

EARTHWORK QUANTITIES:
CUT: 185 CY
FILL: 35 CY
TOPSOIL (<2"): <50 CY
EXPORT: 0 CY
FILL FACTOR: 1.05

DISTURBANCE ACREAGES:
WORKING PAD SURFACE (AC): 1.00
OIL & GAS LOCATION (AC): 1.10
PROPOSED ACCESS ROAD (AC): 0.31
FLOWLINE CORRIDOR (AC): 0.94

NOTES:

- THIS SITE HAS NO NECESSARY EXCAVATION, AS THE DRILL RIG IS SELF-LEVELING. ALL EARTHWORK FOR THE SITE IS TOPSOIL PRESERVATION ONLY.
- FLOWLINE CORRIDOR ACREAGE ONLY INCLUDES ACREAGE OUTSIDE OF OIL AND GAS AREA.

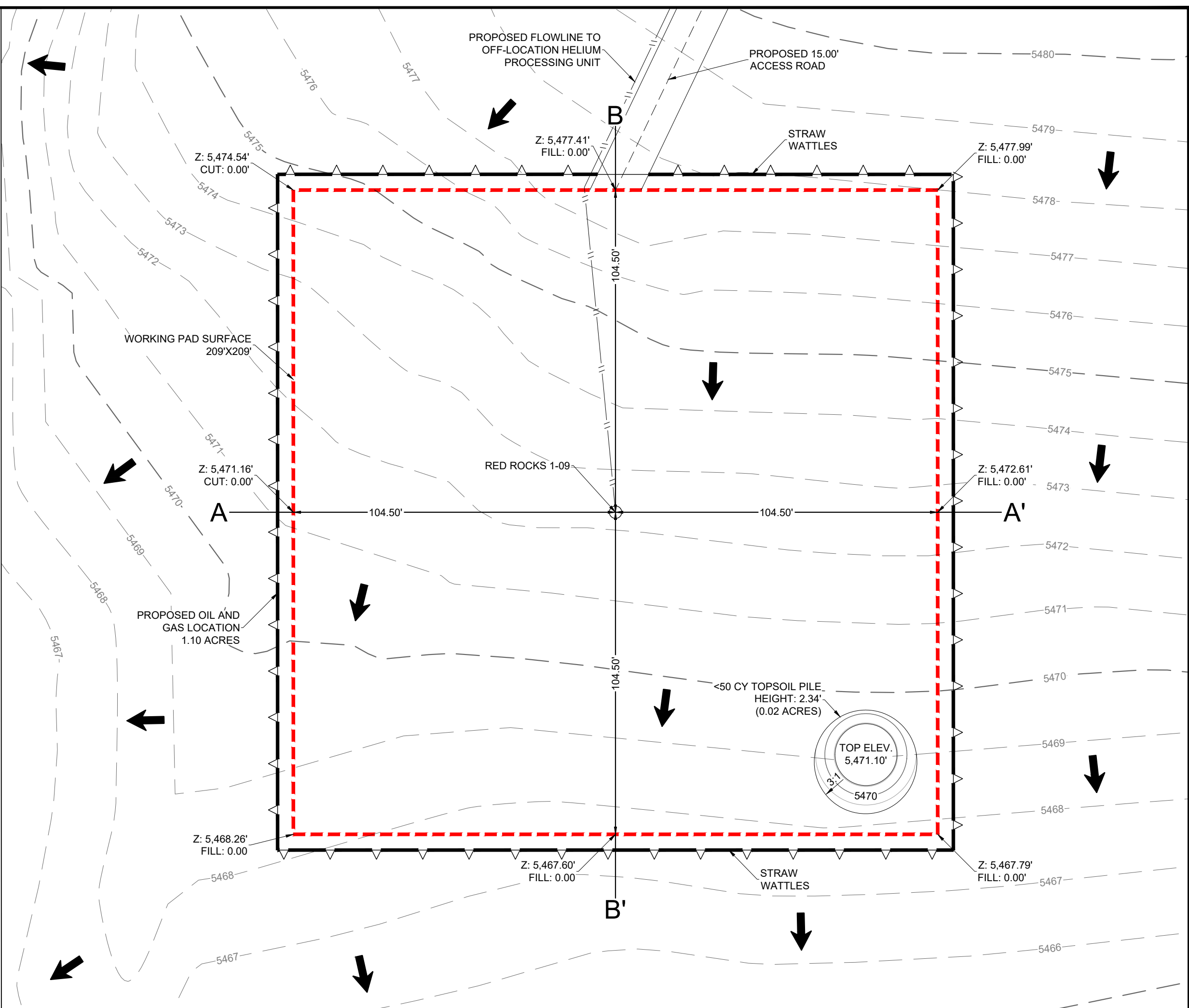

1400 EVERMAN PARKWAY, Ste. 146 • FT. WORTH, TEXAS 76140
TELEPHONE: (817) 744-7512 • FAX: (817) 744-7554
TEXAS FIRM REGISTRATION NO. 18409
WWW.TOPOGRAPHIC.COM

CONSTRUCTION LAYOUT - PLAN VIEW

RED ROCKS 1-09 LAS ANIMAS COUNTY
SE 1/4 NE 1/4 SECTION 1 T30S R55W 6TH P.M.

DESERT EAGLE OPERATING

PRELIMINARY, THIS DOCUMENT SHALL NOT BE RECORDED FOR ANY PURPOSE AND SHALL NOT BE USED OR VIEWED OR RELIED UPON AS A FINAL ENGINEERING OR SURVEY DOCUMENT.

DATE:	02/19/2024
DRAWN BY:	GJU
REVIEWED BY:	CCC
SCALE:	1" = 30'
SHEET:	1 OF 4
REVISION:	
XXX	XXXX/XX
XXX	XXXX/XX
XXX	XXXX/XX

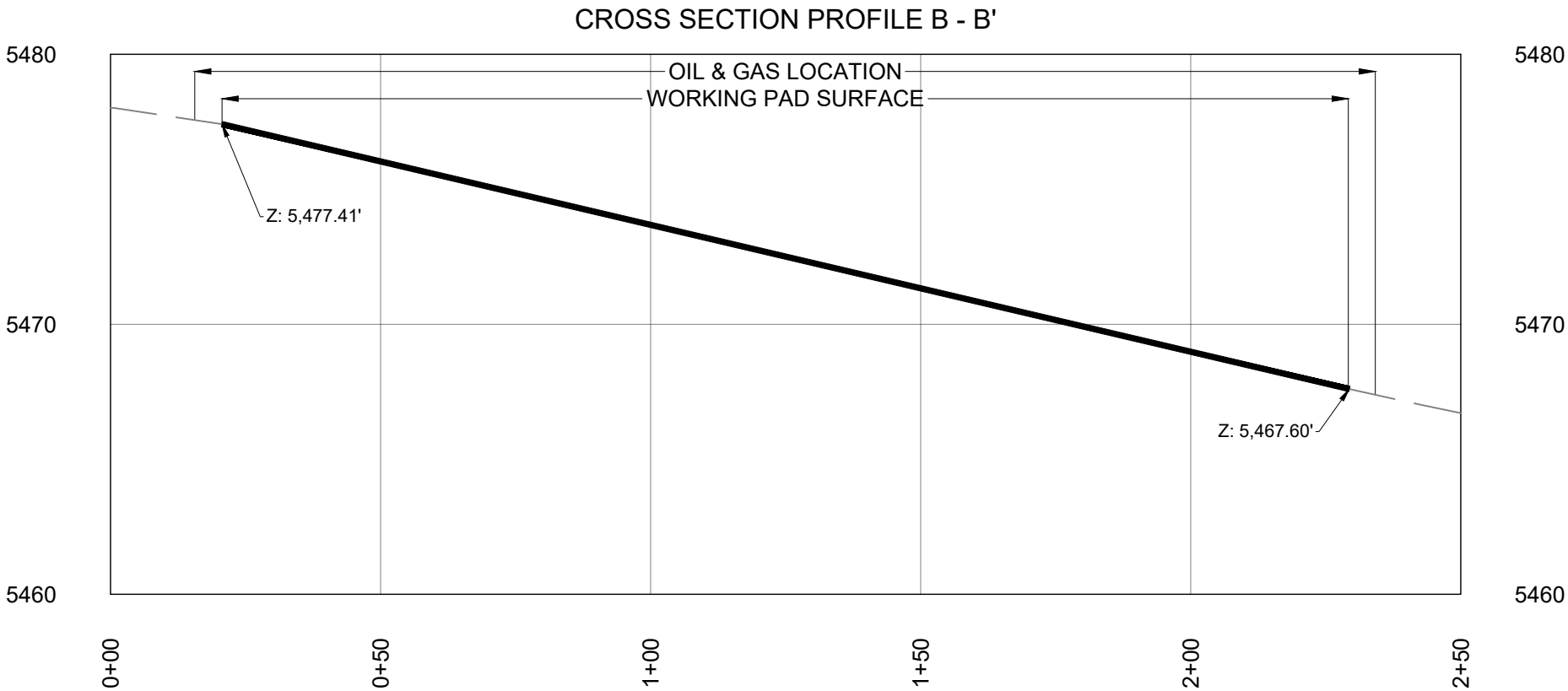
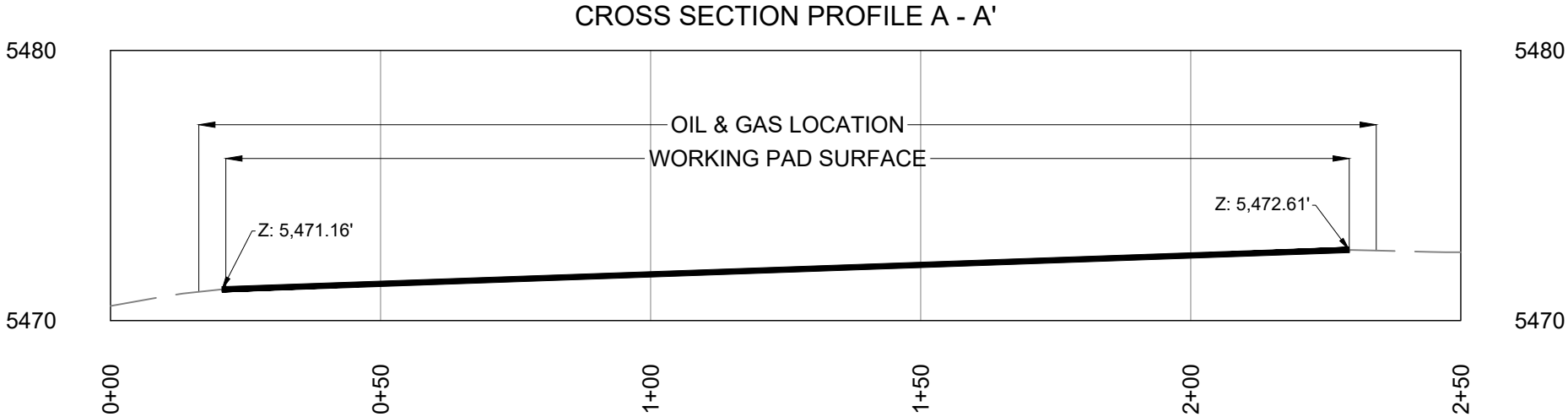
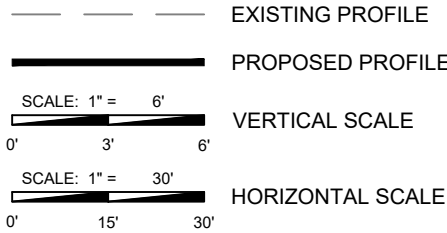

CONSTRUCTION LAYOUT - CROSS SECTIONS

RED ROCKS 1-09 LAS ANIMAS COUNTY

SE 1/4 NE 1/4 SECTION 1 T30S R55W 6TH P.M.

DESERT EAGLE OPERATING

PRELIMINARY, THIS DOCUMENT SHALL NOT BE RECORDED FOR ANY PURPOSE AND SHALL NOT BE USED OR VIEWED OR RELIED UPON AS A FINAL ENGINEERING OR SURVEY DOCUMENT.

DATE:	02/19/2024
DRAWN BY:	GJU
REVIEWED BY:	CCC
SCALE:	1" = 30'
SHEET:	2 OF 4
REVISION:	
XXX	XXXX/XX
XXX	XXXX/XX
XXX	XXXX/XX



SCALE: 1" = 30'

- EXISTING 1' CONTOUR
- EXISTING 5' CONTOUR
- PROPOSED FLOWLINE
- WORKING PAD SURFACE
- OIL AND GAS LOCATION
- STRAW WATTLES
- WELLHEAD

WELLHEAD ELEVATIONS
GRADED ELEVATION: 5,472.30'
UNGRADED ELEVATION: 5,472.30'

NOTES:

- 1.) THERE IS NO DISTINCTION BETWEEN PRELIMINARY DRILL RIG LAYOUT AND WELL COMPLETION LAYOUT FOR THIS DEVELOPMENT.
- 2.) THERE IS NO STIMULATION LAYOUT FOR THIS DEVELOPMENT.
- 3.) THERE IS NO FLOWBACK FOR THIS DEVELOPMENT.
- 4.) THE WELL WILL BE DRILLED WITH AIR. THERE WILL BE NO HYDRAULIC FRACKING, STIMULATION, OR FLOWBACK. THE WELL IS NOT ANTICIPATED TO PRODUCE WATER. FRESHWATER WILL BE USED FOR SURFACE DUST CONTROL.

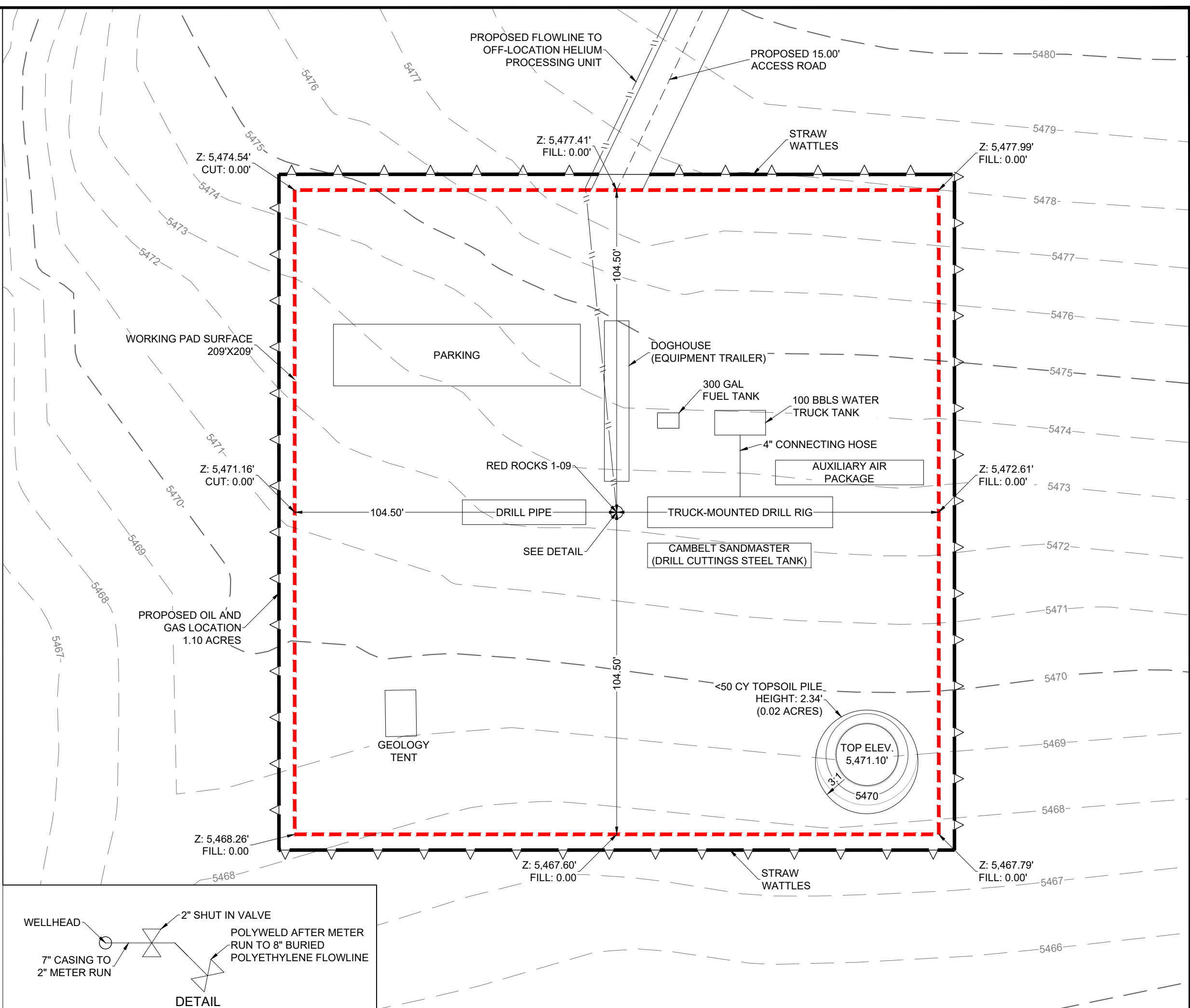
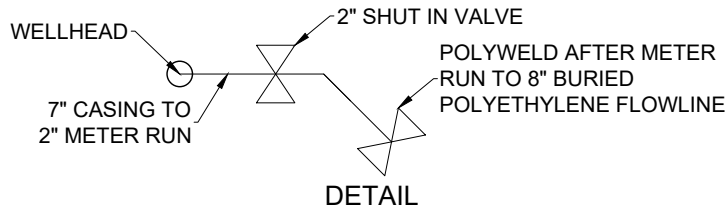

1400 EVERMAN PARKWAY, Ste. 146 • FT. WORTH, TEXAS 76140
TELEPHONE: (817) 744-7512 • FAX: (817) 744-7554
TEXAS FIRM REGISTRATION NO. 18409
WWW.TOPOGRAPHIC.COM

PRELIMINARY DRILL RIG LAYOUT

RED ROCKS 1-09 LAS ANIMAS COUNTY
SE 1/4 NE 1/4 SECTION 1 T30S R55W 6TH P.M.

DESERT EAGLE OPERATING

PRELIMINARY, THIS DOCUMENT SHALL NOT BE RECORDED FOR ANY PURPOSE AND SHALL NOT BE USED OR VIEWED OR RELIED UPON AS A FINAL ENGINEERING OR SURVEY DOCUMENT.

DATE:	02/19/2024
DRAWN BY:	GJU
REVIEWED BY:	CCC
SCALE:	1" = 30'
SHEET:	3 OF 4
REVISION:	
XXX	XXXX/XX
XXX	XXXX/XX
XXX	XXXX/XX

DATE:	02/19/2024
DRAWN BY:	GJU
REVIEWED BY:	CCCC
SCALE:	1" = 30'
SHEET:	4 OF 4
REVISION:	
XXX	XX/XX/XX
XXX	XX/XX/XX
XXX	XX/XX/XX