

REFERENCE AREA AERIAL PHOTO

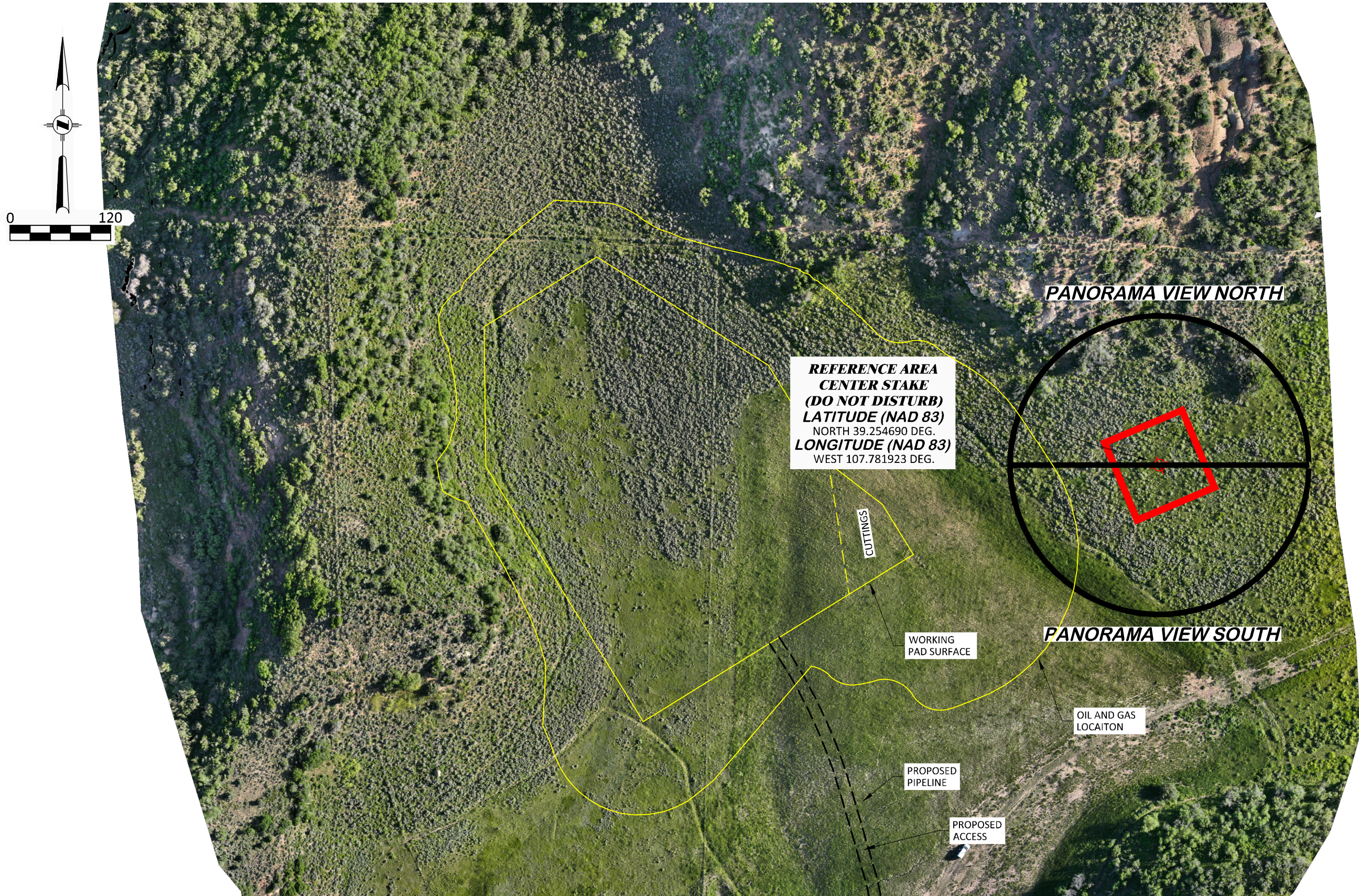

AERIAL PHOTO SOURCE
AERIAL UNMANNED AIRCRAFT PHOTOGRAMMETRY AT 150' ABOVE
GROUND LEVEL (AGL) TAKEN 6/26/2023

LARAMIE 0993-29-01

 <small>(307) 362-5028</small> 1414 ELK ST., ROCK SPRINGS, WY 82901	
DRAWN: 8/10/2023 - DEH	SCALE: 1" = 120'
REVISED: 9/11/2023 - DEH	DRG JOB No. 22334
MISC. REVISIONS	304b(9)Bii REF PHOTO (1)

REFERENCE AREA PHOTOS 1 OF 4

LARAMIE ENERGY, LLC
LARAMIE 0993-29-01
NENE, SECTION 29, T.9 S., R. 93 W., 6th P.M.,
MESA COUNTY, COLORADO

REFERENCE AREA
PHOTOS
6/26/2023



W

N

E

REFERENCE AREA STAKE PANORAMA LOOKING NORTH



E

S

W

REFERENCE AREA STAKE PANORAMA LOOKING SOUTH

LARAMIE 0993-29-01

REFERENCE AREA PHOTOS 2 OF 4			
LARAMIE ENERGY, LLC LARAMIE 0993-29-01 NENE, SECTION 29, T.9 S., R. 93 W., 6th P.M., MESA COUNTY, COLORADO			
 (307) 362-5028	DRAWN: 8/10/2023 - DEH	SCALE: NOT TO SCALE	
	REVISED: 9/11/2023 - DEH	DRG JOB No. 22334	
	MISC. REVISIONS	304b(9)Bii REF PHOTO (2)	

REFERENCE AREA AERIAL PHOTO

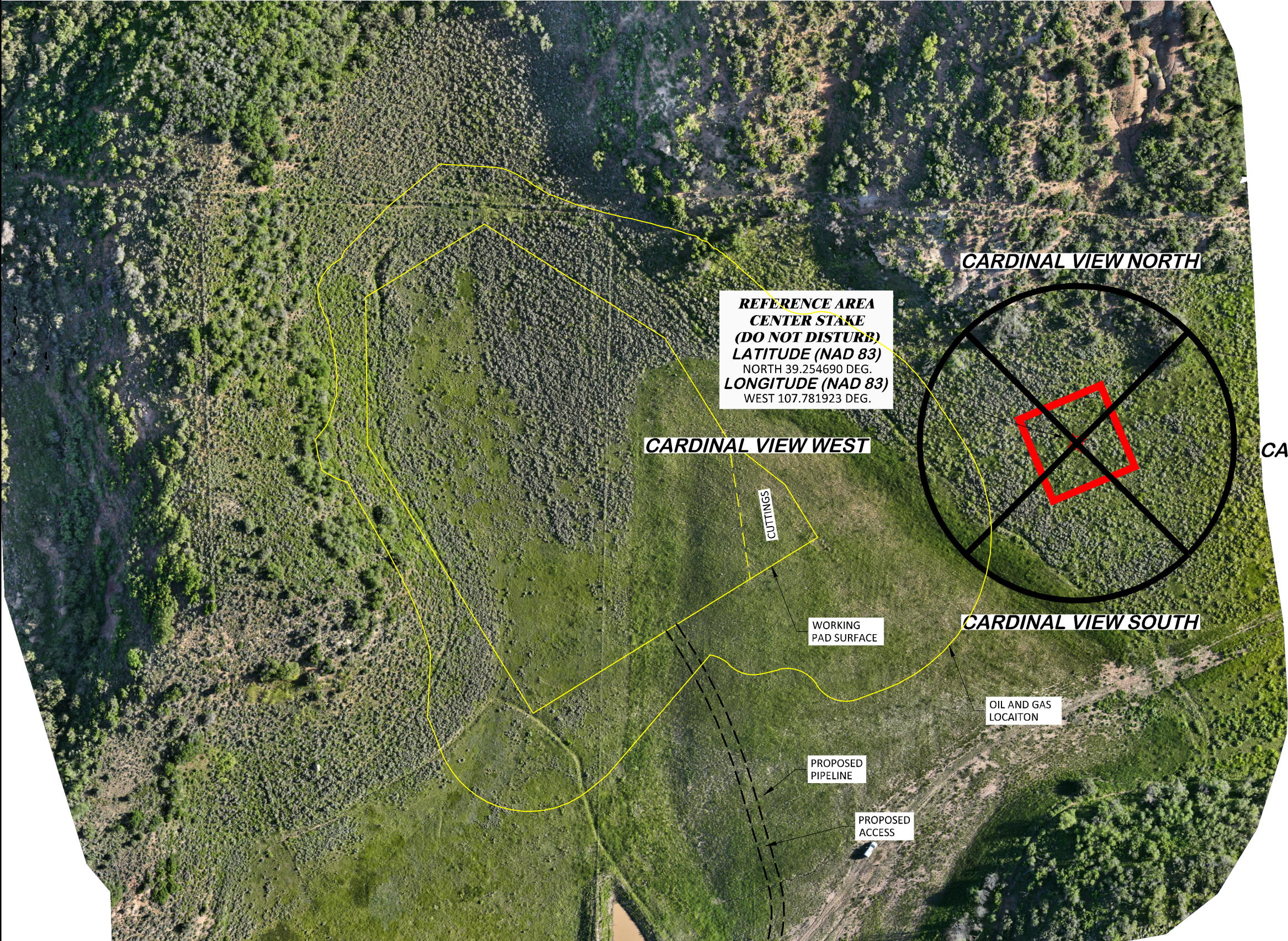

AERIAL PHOTO SOURCE
AERIAL UNMANNED AIRCRAFT PHOTOGRAMMETRY AT 150' ABOVE
GROUND LEVEL (AGL) TAKEN 6/26/2023

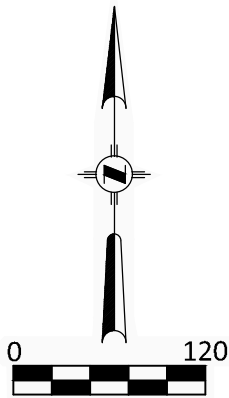

REFERENCE AREA PHOTOS 3 OF 4

LARAMIE ENERGY, LLC
LARAMIE 0993-29-01
NENE, SECTION 29, T.9 S., R. 93 W., 6th P.M.,
MESA COUNTY, COLORADO

DRG RIFFIN & ASSOCIATES, INC.
(307) 362-5028 1414 ELK ST., ROCK SPRINGS, WY 82901

DRAWN: 8/10/2023 - DEH

REVISED: 9/11/2023 - DEH

MISC. REVISIONS

SCALE: 1" = 120'

DRG JOB No. 22334

304b(9)Bii REF PHOTO (3)

CARDINAL REFERENCE AREA PHOTOS



REFERENCE AREA STAKE LOOKING NORTH 6/26/2023



REFERENCE AREA STAKE LOOKING SOUTH 6/26/2023



REFERENCE AREA STAKE LOOKING EAST 6/26/2023



REFERENCE AREA STAKE LOOKING WEST 6/26/2023

REFERENCE AREA PHOTOS 4 OF 4			
LARAMIE ENERGY, LLC LARAMIE 0993-29-01 NENE, SECTION 29, T. 9 S., R. 93 W., 6th P.M., MESA COUNTY, COLORADO			
 (307) 362-5028 DRS RIFFIN & ASSOCIATES, INC. 1414 ELK ST., ROCK SPRINGS, WY 82901	DRAWN: 8/10/2023 - DEH	SCALE: NOT TO SCALE	
	REVISED: 9/11/2023 - DEH	DRG JOB No. 22334	
	MISC. REVISIONS	304b(9)Bii REF PHOTO (4)	

LARAMIE 0993-29-01