



Lat40°, Inc. 6250 W. 10th Street, Unit 2, Greeley, CO 970-515-5294

ACCESS ROAD MAP

MARQUIS 1 PAD
GREAT PLAINS ENERGY OPERATING, LLC

Q: NW/4
SECTION: 23
TOWNSHIP: 7S
RANGE: 52W
6TH. P.M.
LINCOLN COUNTY, CO

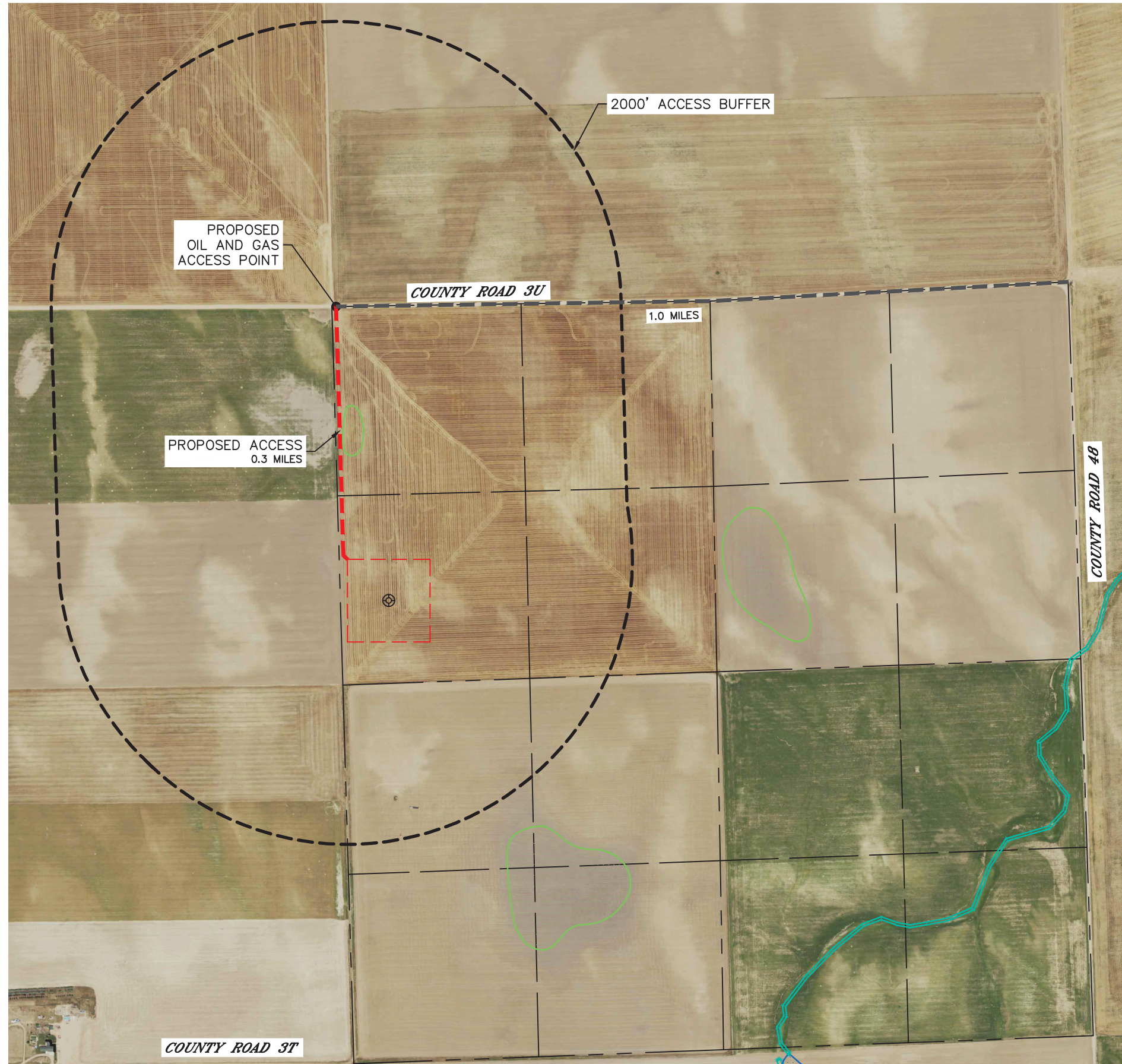

DRIVING DIRECTIONS TO MARQUIS 1 PAD
FROM THE INTERSECTION OF COUNTY ROAD 48 AND COUNTY ROAD 3U, DRIVE WEST ON COUNTY ROAD 3U FOR 1.0 MILES TO THE PROPOSED ACCESS ROAD TO THE SOUTH, THENCE SOUTH ALONG THE PROPOSED ACCESS ROAD FOR 0.3 MILES TO THE PROPOSED LOCATION.

LINCOLN COUNTY PERMIT NO.: TBD
PERMIT STATUS: TO BE SUBMITTED

LEGEND

OIL AND GAS LOCATION	RIPARIAN
2000' ACCESS BUFFER	FRESHWATER POND
PUBLIC ROAD	RIVERINE
EXISTING OIL AND GAS ACCESS	FRESHWATER EMERGENT WETLAND
PROPOSED OIL AND GAS ACCESS ROAD	FRESHWATER FORESTED SHRUB WETLAND
TEMPORARY OIL AND GAS ACCESS ROAD	RULE 411.a.(1)
EXISTING WELL LOCATION	HIGH PRIORITY HABITAT
BUILDING UNIT	
RESIDENTIAL BUILDING UNIT	
HIGH OCCUPANCY BUILDING UNIT	
VEHICLE TRACKING BMP	
TRAFFIC CONTROL FEATURE	
CATTLE GUARD	
CULVERT	

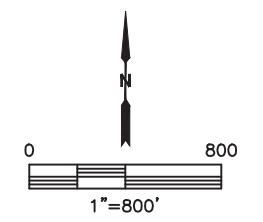

(SEE STORMWATER MANAGEMENT PLAN FOR STORMWATER DETAILS)
DATA SOURCE: CNHP, COGCC, USFSW, ECOS, CPW, LINCOLN COUNTY ASSESSOR

DATE: 9/26/2022
PROJECT#: 2022226