



STATE OF COLORADO
OIL AND GAS CONSERVATION COMMISSION
DEPARTMENT OF NATURAL RESOURCES

RECEIVED

FEB 20 1985

APPLICATION
FOR PERMIT TO DRILL, DEEPEN, OR RE-ENTER AND OPERATE

5. LEASE DESIGNATION AND SERIAL NO.

COLORADO OIL & GAS CONSERVATION COMMISSION

6. IF INDIAN, ALLOTTEE OR TRIBE NAME

7. UNIT AGREEMENT NAME

8. FARM OR LEASE NAME

Owl Creek

9. WELL NO.

32

10. FIELD AND POOL, OR WILDCAT

Wilcat Tom Cat

11. SEC., T., R., M., OR BLK.
AND SURVEY OR AREA

Sec. 1 -7N-64W, 6th PM

12. COUNTY

Weld

13. STATE

Colo.

1a. TYPE OF WORK

DRILL ☒

DEEPEN ☐

RE-ENTER ☐

b. TYPE OF WELL

OIL WELL ☒

GAS WELL ☐

OTHER

SINGLE ZONE ☒

MULTIPLE ZONE ☐

2. NAME OF OPERATOR

Falcon/Andrau Energy Company

3. ADDRESS OF OPERATOR

1700 Broadway, Suite 1219

Denver, Colorado 80290

4. LOCATION OF WELL (Report location clearly and in accordance with any State requirements.)

At surface

CSW NW, 1980' FNL & 660' FWL, Sec. 1

At proposed prod. zone

14. DISTANCE IN MILES AND DIRECTION FROM NEAREST TOWN OR POST OFFICE

8 miles NE of Greeley

15. DISTANCE FROM PROPOSED LOCATION TO NEAREST PROPERTY OR LEASE LINE, FT.
(Also to nearest drig. line, if any)

660'

16. NO. OF ACRES IN LEASE*

640

17. NO. OF ACRES AND/OR DRILLING UNIT ASSIGNED TO THIS WELL

80

18. DISTANCE FROM PROPOSED LOCATION TO NEAREST WELL, DRILLING, COMPLETED, OR APPLIED FOR, ON THIS LEASE, FT.

--

19. PROPOSED DEPTH

7500

20. ROTARY OR CABLE TOOLS

Rotary

21. ELEVATIONS (Show whether DF, RT, GR, etc.)

GR 4859'

22. APPROX. DATE WORK WILL START

2/21/85

23.

PROPOSED CASING AND CEMENTING PROGRAM

SIZE OF HOLE	SIZE OF CASING	WEIGHT PER FOOT	SETTING DEPTH	QUANTITY OF CEMENT
12 1/4"	8-5/8"	24.0#	500'	300 sacks

24. IS SURFACE OWNER A PARTY TO LEASING AGREEMENT? YES ☒

NO ☐

If NO, surface bond must be on file.

* DESCRIBE LEASE

NW 1/4 Section 32-7N-64W, Weld County.

Subject well will be drilled 100' below the top of the J Sand.

OPER. NO. 28630
DRLR. NO. 28300
FIELD NO. 82390
LEASE NO. J5ND
FORM CD. J5ND

Verline on
2/20/85
JAP

24.

SIGNED

DSA [Signature]

TITLE

Petroleum Engineer

DATE

2/20/85

(This space for Federal or State Office use)

PERMIT NO.

85-219

APPROVAL DATE

FEB 21 1985

EXPIRATION DATE

JUN 21 '85

APPROVED BY

William B. Smith

TITLE

DIRECTOR

DATE

FEB 21 1985

CONDITIONS OF APPROVAL, IF ANY:

O & G Cons. Comm.

COMPLY WITH RULE 317
(PARAGRAPHS C & K) PERTAINING
TO PROTECTION OF FRESH WATER ZONES

See Instructions On Reverse Side

A.P.I. NUMBER

05 123 12317

RECEIVED

FFR 20 1985

R 64 W

COLD. OIL & GAS CONS. COMM.

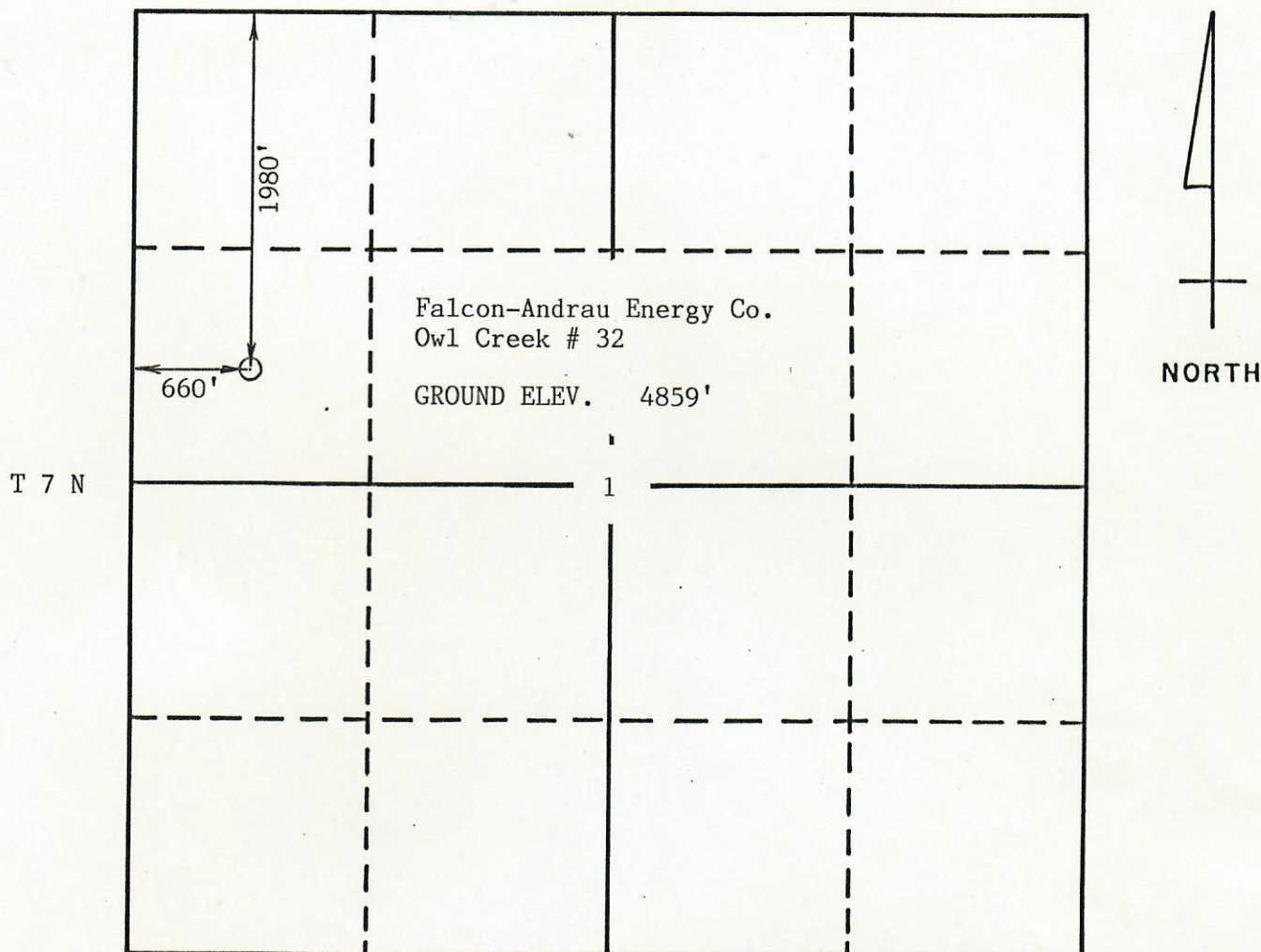

1"=1000'

Flatirons Surveying, Inc., in accordance with a request from Falcon-Andrau Energy Co., has determined the location of the Owl Creek # 32 to be 1980' FNL and 660' FWL, in the SW 1/4 of the NW 1/4 of Section 1, T 7 N, R 64 W, Sixth Principal Meridian, Weld County, Colorado.

Surveyor's Certificate

I, John Hall, a R.L.S. in the State of Colorado, do hereby certify that this survey was made under my direct supervision and that this plat represents said survey.

85-2378 B

Feb. 7, 1985



FLATIRONS SURVEYING
1800 30TH ST., STE. 219
BOULDER, CO 80301
(303) 443-7001