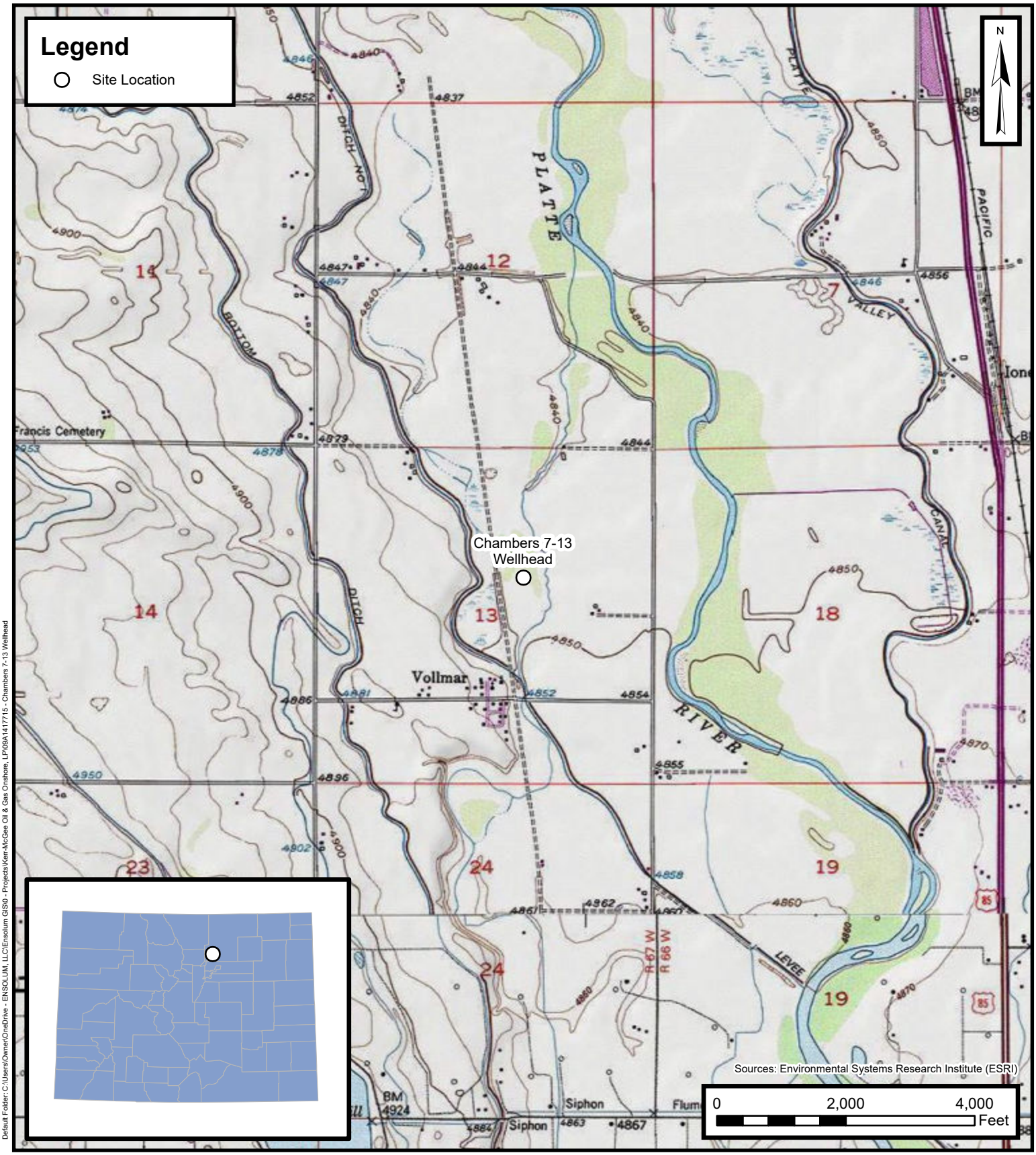

Default Folder: C:\Users\Owner\OneDrive - ENSOLUM, LLC\Ensolum GIS\0 - Projects\Kerr-McGee Oil & Gas Onshore, LP\09A1417715 - Chambers 7-13 Wellhead

ENSOLUM
Environmental, Engineering and Hydrogeologic Consultants

Site Location Map

Chambers 7-13 Wellhead
Kerr-McGee Oil & Gas Onshore, LP
SWNE SEC 13-T2N-R67W
Weld County, CO

Project Number: 09A1417715

FIGURE
1