

LOCATION DRAWING
MIDNIGHT 1-27HZ
HORIZONTAL MULTI-WELL PAD

E1/2 NE1/4 SECTION 27, TOWNSHIP 4 NORTH, RANGE 63 WEST, 6TH P.M., WELD COUNTY, COLORADO

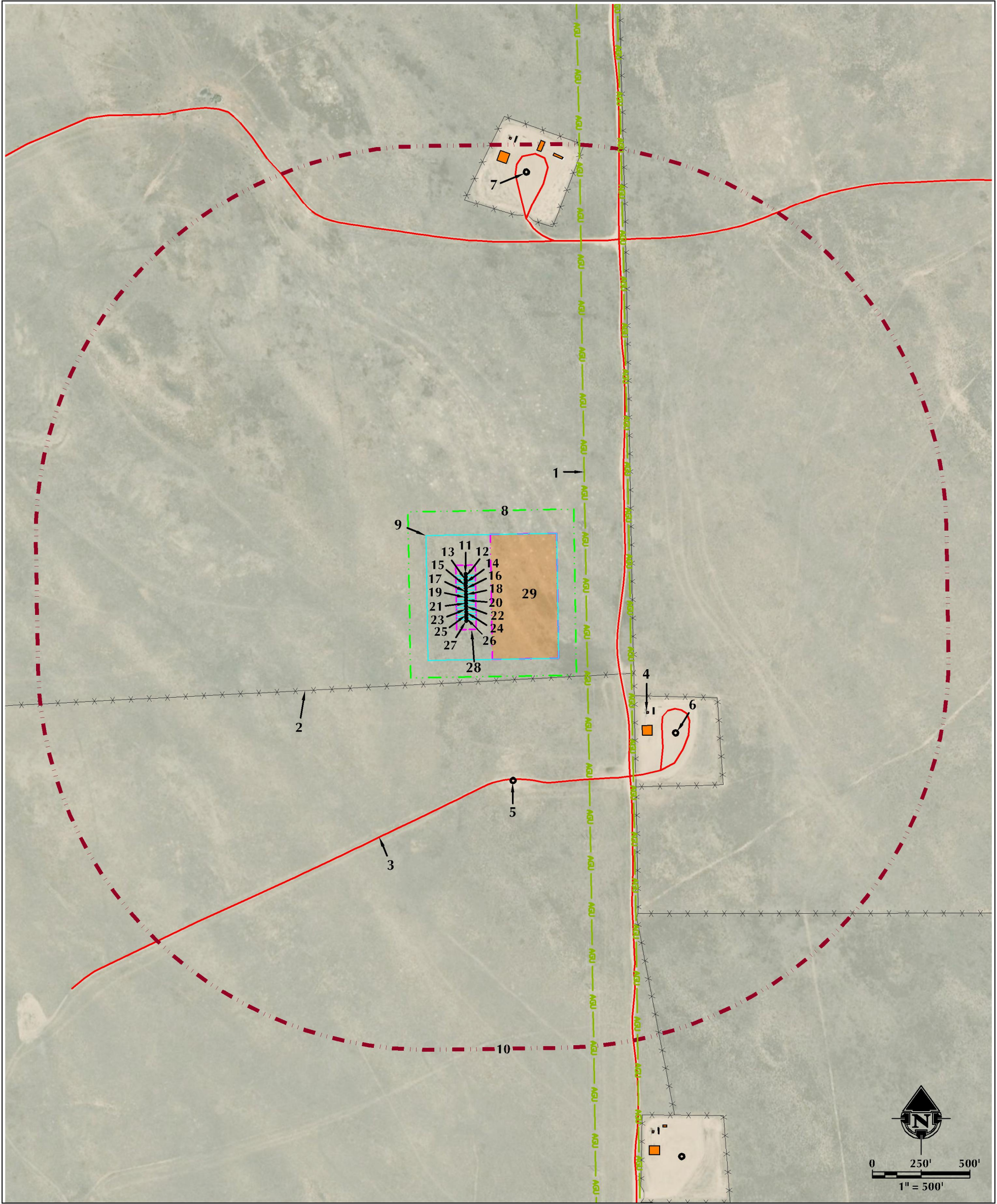

- | | | |
|---|--------------------------------------|---------------------------------------|
| 1. ABOVE GROUND UTILITY LINES ARE $\pm 147'$ E AND $\pm 370'$ E. | 9. WORKING PAD SURFACE | 20. PROPOSED WELL: MIDNIGHT 27-10HZ |
| 2. EXISTING FENCES ARE $\pm 97'$ S, $\pm 338'$ E, $\pm 393'$ E, $\pm 432'$ SE, $\pm 771'$ SE, $\pm 1372'$ S, $\pm 1563'$ N AND $\pm 1573'$ N. | 10. 2000' WORKING PAD SURFACE BUFFER | 21. PROPOSED WELL: MIDNIGHT 27-11HZ |
| 3. EXISTING PRIVATE ROADS ARE $\pm 300'$ E, $\pm 612'$ SE, $\pm 618'$ S, $\pm 1499'$ N, $\pm 1502'$ N AND $\pm 1543'$ N. | 11. PROPOSED WELL: MIDNIGHT 27-1HZ | 22. PROPOSED WELL: MIDNIGHT 27-12HZ |
| 4. EXISTING FACILITIES ARE $\pm 528'$ SE, $\pm 547'$ SE, $\pm 550'$ SE, $\pm 1904'$ N, $\pm 1923'$ N AND $\pm 1962'$ N. | 12. PROPOSED WELL: MIDNIGHT 27-2HZ | 23. PROPOSED WELL: MIDNIGHT 27-13HZ |
| 5. EXISTING WELL: CERVI 42-27 (PA) IS $\pm 625'$ S. | 13. PROPOSED WELL: MIDNIGHT 27-3HZ | 24. PROPOSED WELL: MIDNIGHT 27-14HZ |
| 6. EXISTING WELL: MUSTANG V41-27-28XRLNB (PR) IS $\pm 713'$ SE. | 14. PROPOSED WELL: MIDNIGHT 27-4HZ | 25. PROPOSED WELL: MIDNIGHT 27-15HZ |
| 7. EXISTING WELL: MUSTANG X44-22-21XRLNB (PR) IS $\pm 1858'$ N. | 15. PROPOSED WELL: MIDNIGHT 27-5HZ | 26. PROPOSED WELL: MIDNIGHT 27-16HZ |
| 8. PROPOSED OIL & GAS LOCATION | 16. PROPOSED WELL: MIDNIGHT 27-6HZ | 27. PROPOSED WELL: MIDNIGHT 27-17HZ |
| | 17. PROPOSED WELL: MIDNIGHT 27-7HZ | 28. PUMP JACK OPERATIONS AREA |
| | 18. PROPOSED WELL: MIDNIGHT 27-8HZ | 29. PROPOSED MIDNIGHT 1-27HZ FACILITY |
| | 19. PROPOSED WELL: MIDNIGHT 27-9HZ | 30. TEMPORARY EQUIPMENT AREA |

LEGEND <div><div><div>●</div> EXISTING WELL</div><div><div>●</div> PROPOSED WELL</div><div><div></div> WATER WELL</div><div><div></div> PUBLIC ROAD</div><div><div></div> PRIVATE ROAD</div><div><div></div> EXISTING FENCE</div></div> <div><div></div> WORKING PAD SURFACE</div> <div><div></div> 2000' WORKING PAD SURFACE BUFFER</div> <div><div></div> PROPOSED OIL & GAS LOCATION</div> <div><div></div> PUMP JACK AREA</div> <div><div></div> PROPOSED FACILITY</div> <div><div></div> DITCH/CANAL/DRAINAGE</div> <div><div></div> POND</div>
--

 AGU ABOVE GROUND UTILITY LINE EPL EXISTING PIPELINE EXISTING FACILITY EXISTING BUILDING RESIDENTIAL BUILDING UNIT NON-RESIDENTIAL BUILDING UNIT TEMPORARY EQUIPMENT AREA

LOVELAND OFFICE
6706 South Franklin Avenue
Loveland, Colorado 80538
Phone: 970-776-1331

SHERIDAN OFFICE
1095 Saberton Avenue
Sheridan, Wyoming 82801
Phone: 307-674-6069

DATE SURVEYED: 9/27/23
DATE: 11/20/23
DRAFTER: JAC
REVISED:

DATA SOURCES & NOTES:
- AERIAL COURTESY OF NAIP.
- WATER WELLS COURTESY OF COLORADO DIVISION OF WATER RESOURCES.
- MANY FEATURES ON THIS MAP COME FROM PUBLICLY AVAILABLE DATA AND FEATURES LYING OUTSIDE THE SURFACE PROPERTY MAY HAVE BEEN OBTAINED FROM AERIAL IMAGERY. THE ACCURACY AND COMPLETENESS OF SAID DATA HAS NOT BEEN VERIFIED BY 609 CONSULTING, LLC. EXISTING CONDITIONS MAY DIFFER FROM WHAT IS SHOWN.