

ACCESS MAP
DESCENT FED 8-22HZ

SE1/4 NE1/4 SECTION 22, TOWNSHIP 4 NORTH, RANGE 63 WEST, 6TH P.M., WELD COUNTY, COLORADO

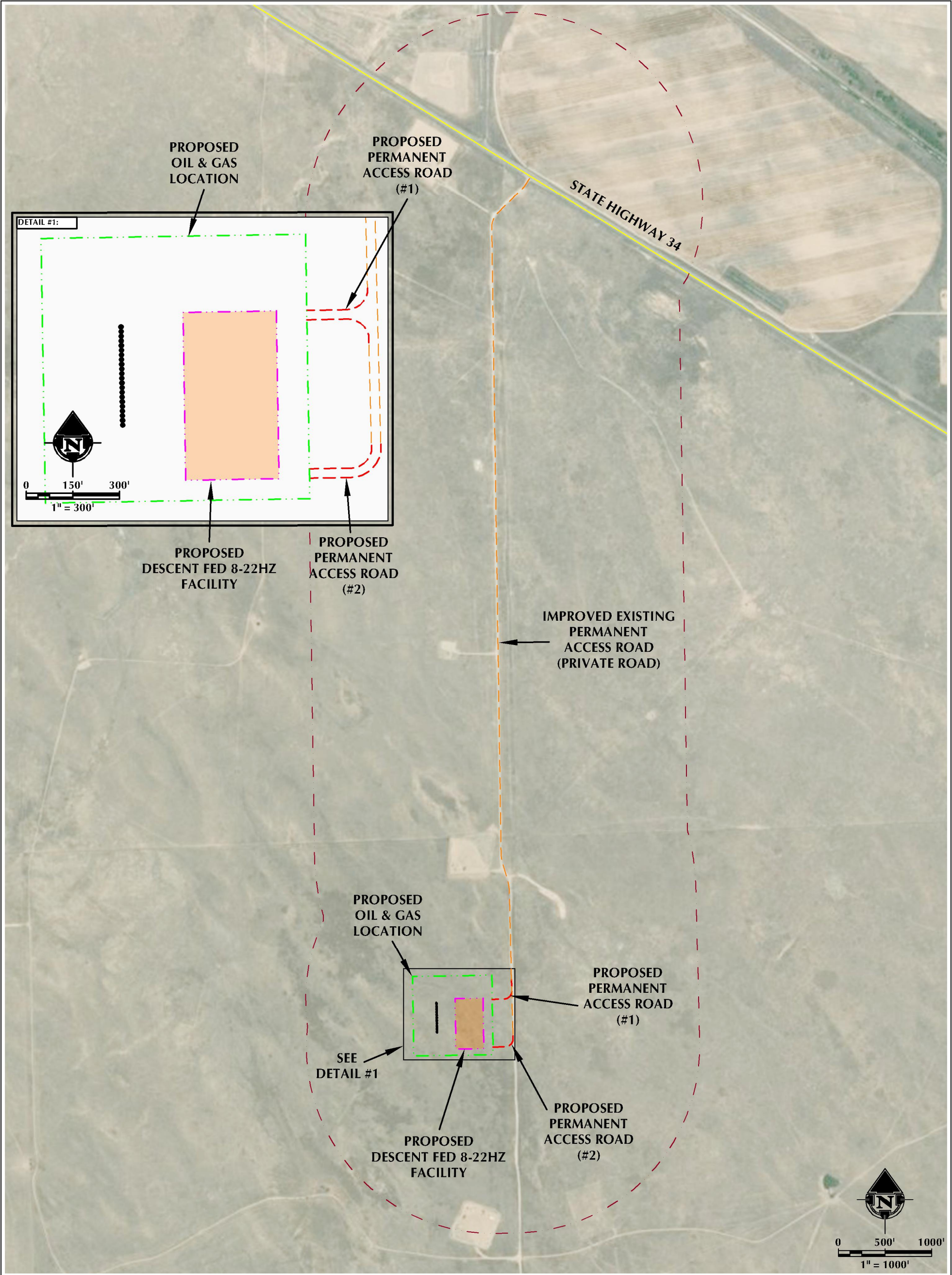

LEGEND		INTERSECTION OF IMPROVED ACCESS ROAD AND STATE HIGHWAY 34		INTERSECTION OF PERMANENT ACCESS ROAD (#1) AND IMPROVED ACCESS ROAD		INTERSECTION OF PERMANENT ACCESS ROAD (#2) AND IMPROVED ACCESS ROAD	
●	PROPOSED WELL	---	2000' ACCESS BUFFER	LATITUDE:	40.324586°	LATITUDE:	40.300457°
---	PROPOSED PERMANENT ACCESS ROAD	---	RESIDENTIAL BUILDING UNIT	LONGITUDE:	-104.413859°	LATITUDE:	40.299056°
---	IMPROVED PERMANENT ACCESS ROAD	---	NON-RESIDENTIAL BUILDING UNIT	LONGITUDE:	-104.414859°	LONGITUDE:	-104.414834°
---	PROPOSED TEMPORARY ACCESS ROAD	---	PROPOSED FACILITY PAD				
---	PUBLIC ROAD						
---	PROPOSED OIL & GAS LOCATION						



LOVELAND OFFICE
6706 South Franklin Avenue
Loveland, Colorado 80538
Phone: 970-776-4331

SHERIDAN OFFICE
1095 Saberton Avenue
Sheridan, Wyoming 82801
Phone: 307-674-6069

DATE SURVEYED: 9/27/23
DATE: 11/22/23
DRAFTER: AMPZ
REVISED: 11/30/23

DATA SOURCES & NOTES:
- AERIAL COURTESY OF NAIP.

PREPARED FOR:
Kerr-McGee Oil & Gas Onshore LP