

ITEM DESCRIPTION	ACRES DISTURBED
Proposed M12 496 Well Pad	11.2
Proposed M12 496 Access Road & Pipeline Corridor	9.5
A18 496 Well Pad	11.7
A18 496 Access Road & Pipeline Corridor	15.1
G13 CDP Location	10.4
Existing O13 Area Location	16.5
G13 CDP to O13 149 Pipeline Corridor	7.3
Total Cumulative Acres of Disturbance Within One Mile Radius of the Proposed ELU M12 496 Well Pad	81.7

Note:
Acreage totals listed on this map were calculated using Proposed Plat data and Aerial Photography. Please see the Supplemental Oil & Gas Spreadsheet (following page) for a complete list of all the Proposed, Existing & Abandoned Wells within the One Mile Buffer Area.

LEGEND

- ONE MILE BUFFER
- PROPOSED LOCATION
- EXISTING LOCATION
- PROPOSED PIPELINE
- PROPOSED ACCESS ROAD
- OIL & GAS WELLS

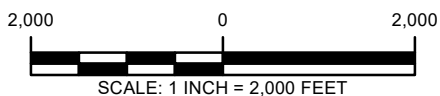

WASATCH SURVEYING ASSOCIATES
906 MAIN STREET, EVANSTON, WY 82930
(307) 789-4545

CAERUS OIL & GAS LLC

ELU M12 496 WELL PAD
W1/2 SW1/4,
SECTION 12, T4S, R96W, 6TH P.M.
RIO BLANCO COUNTY, COLORADO

WELL PROXIMITY MAP

SURVEYED BY: JT/BT	DATE: 5/28/2020	TOPO C
DRAWN BY: SMM	DATE: 10/18/2023	PROJECT NO: 20-13-03