

# Flowline Closure Checklist

## COGCC Rule 911.a.(4) Environmental Site Closure Assessment Field Form

Additional Attachments:		Tank Battery Closure		Wellhead Closure		Pit Closure		Partially Buried Vault Closure
Site Name & COGCC Facility Number: Pluss G25-07		Date: 8/21/2023, 8/22/2023			Remediation Project #: 28764			
Associated Wells:		Age of Site:			Number of Photos Attached: 15			
Starting point: (GPS coordinates and descriptions) 40.285031, -104.609364								
End point: (GPS coordinates and descriptions) 40.289929, -104.609138								
USCS Soil Type: SW					Estimated Depth to Groundwater: >3ft			
Hydrocarbon Impacted Soils / Spills: (Note estimated size and if impact appears to be surficial or extends to an unknown depth)  None observed								
Salt Crusted Soils or Impacted Vegetation: (Note estimated size and if impact appears to be surficial or extends to an unknown depth)  None observed								
Flowlines								
Flowline type	Oil/Gas/Water							
Depth	3 ft							
Age								
Length	2772 ft							
Construction Material	Steel							
Were flowlines pulled?	Partial							
Visual Integrity of lines	Good							
Visual impacts if trenched	None observed							
PID Readings if trenched	0.0 - 0.6							
Sample taken? Location/Sample ID#	Yes, see below							
Photo Number(s)	1-15							
Other observations regarding on location flowlines: Flowline was ABIP at soil sample locations FL01-E to FL01-F, and FL01-G to FL01-J, due to conflict with multiple pipeline corridors. Flowline was removed at soil sample locations FL01-A to FL01-D and FL01-K to FL01-O.								
Summary								
Was impacted soil identified? <b>No</b> Yes - less than 10 cubic yards                      Yes - more than 10 cubic yards								
Total number of samples field screened: 15			Total number of samples collected: 15					
Highest PID Reading: 0.6			Total number of samples submitted to lab for analysis: 8					
If more than 10 cubic yards of impacted soil were observed:								
Vertical extent:					Estimated spill volume:			
Lateral extent:					Volume of soil removed:			
Is additional investigation required?								
Was groundwater encountered during the investigation? <b>No</b> Yes - not impacted or in contact with impacted soils                      Yes - groundwater impacted and/or in contact with impacted soils								
Measured depth to groundwater:					Was remedial groundwater removal conducted? Yes                      No			
Date Groundwater was encountered:					Commencement date of removal:			
Sheen on groundwater?                      Yes                      No			Volume of groundwater removed prior to sampling:					
Free product observed?                      Yes                      No			Volume of groundwater removed post sampling:					
Total number of samples collected:					Total Volume of groundwater removed:			
Total number of samples submitted to lab for analysis:								

**Photographic Log**



<b>Equipment ID:</b> FL01-A@2'		<b>Equipment Type:</b> Flowline		<b>Equipment ID:</b> FL01-C@2'		<b>Equipment Type:</b> Flowline	
<b>Material:</b> Steel	<b>Volume:</b>	<b>Contents:</b> Oil/Gas/Water		<b>Material:</b> Steel	<b>Volume:</b>	<b>Contents:</b> Oil/Gas/Water	
<b>Notes/Conditions:</b> Facing East				<b>Notes/Conditions:</b> Facing East			

**Photographic Log**



<b>Equipment ID:</b> FL01-D@3'		<b>Equipment Type:</b> Flowline		<b>Equipment ID:</b> FL01-E@4'		<b>Equipment Type:</b> Flowline	
<b>Material:</b> Steel	<b>Volume:</b>	<b>Contents:</b> Oil/Gas/Water		<b>Material:</b> Steel	<b>Volume:</b>	<b>Contents:</b> Oil/Gas/Water	
<b>Notes/Conditions:</b> Facing West				<b>Notes/Conditions:</b> Facing West Flowline ABIP			

**Photographic Log**

<b>Equipment ID:</b> FL01-F@3'		<b>Equipment Type:</b> Flowline		<b>Equipment ID:</b> FL01-G@4'		<b>Equipment Type:</b> Flowline	
<b>Material:</b> Steel	<b>Volume:</b>	<b>Contents:</b> Oil/Gas/Water		<b>Material:</b> Steel	<b>Volume:</b>	<b>Contents:</b> Oil/Gas/Water	
<b>Notes/Conditions:</b> Facing South Flowline ABIP				<b>Notes/Conditions:</b> Facing South Flowline ABIP			

**Photographic Log**



<b>Equipment ID:</b> FL01-H@3'		<b>Equipment Type:</b> Flowline		<b>Equipment ID:</b> FL01-I@3'		<b>Equipment Type:</b> Flowline	
<b>Material:</b> Steel	<b>Volume:</b>	<b>Contents:</b> Oil/Gas/Water		<b>Material:</b> Steel	<b>Volume:</b>	<b>Contents:</b> Oil/Gas/Water	
<b>Notes/Conditions:</b> Facing West				<b>Notes/Conditions:</b> Facing Southeast Direction Change			

**Photographic Log**



<b>Equipment ID:</b> FL01-B@4'		<b>Equipment Type:</b> Flowline		<b>Equipment ID:</b> FL01-J@3'		<b>Equipment Type:</b> Flowline	
<b>Material:</b> Steel	<b>Volume:</b>	<b>Contents:</b> Oil/Gas/Water		<b>Material:</b> Steel	<b>Volume:</b>	<b>Contents:</b> Oil/Gas/Water	
<b>Notes/Conditions:</b> Facing West				<b>Notes/Conditions:</b> Facing East Flowline ABIP			

**Photographic Log**



<b>Equipment ID:</b> FL01-K@3'		<b>Equipment Type:</b> Flowline			<b>Equipment ID:</b> FL01-L@3'		<b>Equipment Type:</b> Flowline		
<b>Material:</b> Steel		<b>Volume:</b>	<b>Contents:</b> Oil/Gas/Water		<b>Material:</b> Steel		<b>Volume:</b>	<b>Contents:</b> Oil/Gas/Water	
<b>Notes/Conditions:</b> Facing North					<b>Notes/Conditions:</b> Facing North				

**Photographic Log**



<b>Equipment ID:</b> FL01-M@3'		<b>Equipment Type:</b> Flowline		<b>Equipment ID:</b> FL01-N@3'		<b>Equipment Type:</b> Flowline	
<b>Material:</b> Steel	<b>Volume:</b>	<b>Contents:</b> Oil/Gas/Water		<b>Material:</b> Steel	<b>Volume:</b>	<b>Contents:</b> Oil/Gas/Water	
<b>Notes/Conditions:</b> Facing North				<b>Notes/Conditions:</b> Facing South			

**Photographic Log**



<b>Equipment ID:</b> FL01-O@3'		<b>Equipment Type:</b> Flowline		<b>Equipment ID:</b>		<b>Equipment Type:</b>	
<b>Material:</b> Steel		<b>Volume:</b>		<b>Contents:</b> Oil/Gas/Water		<b>Material:</b>	
<b>Material:</b>		<b>Volume:</b>		<b>Contents:</b>		<b>Material:</b>	
<b>Notes/Conditions:</b> Facing South Direction Change				<b>Notes/Conditions:</b>			

**TABLE 1**  
**SOIL SAMPLE LOCATIONS**  
**NOBLE ENERGY, INC. - PLUSS G25-07**

Soil Sample ID	Date	PID (ppm)	Visual	Olfactory	Sample Type (Grab/Lab)	Latitude <sup>1</sup>	Longitude	PDOP
FL01-A@2'	08/21/23	0.2	No Staining	No Odor	Lab	40.285026	-104.609352	1.2
FL01-B@4'	08/21/23	0.4	No Staining	No Odor	Lab	40.289929	-104.609142	0.9
FL01-C@2'	08/21/23	0.6	No Staining	No Odor	Grab	40.285022	-104.608424	1.2
FL01-D@3'	08/21/23	0.3	No Staining	No Odor	Grab	40.285016	-104.607637	1.0
FL01-E@4'	08/21/23	0.0	No Staining	No Odor	Lab	40.285022	-104.607341	1.2
FL01-F@3'	08/21/23	0.1	No Staining	No Odor	Lab	40.285008	-104.607039	1.1
FL01-G@4'	08/21/23	0.0	No Staining	No Odor	Lab	40.289659	-104.607941	0.9
FL01-H@3'	08/21/23	0.0	No Staining	No Odor	Grab	40.289655	-104.608523	1.0
FL01-I@3'	08/21/23	0.2	No Staining	No Odor	Lab	40.289740	-104.608961	1.1
FL01-J@3'	08/22/23	0.0	No Staining	No Odor	Lab	40.288843	-104.606882	0.9
FL01-K@3'	08/22/23	0.0	No Staining	No Odor	Grab	40.288172	-104.606894	0.9
FL01-L@3'	08/22/23	0.4	No Staining	No Odor	Grab	40.287369	-104.606896	0.9
FL01-M@3'	08/22/23	0.3	No Staining	No Odor	Grab	40.286472	-104.606899	1.0
FL01-N@3'	08/22/23	0.1	No Staining	No Odor	Grab	40.285627	-104.606911	1.1
FL01-O@3'	08/22/23	0.2	No Staining	No Odor	Lab	40.285014	-104.606908	0.9

Notes:

PID = Photoionization detector

ppm = parts per million

PDOP = Position dilution of precision

HC = Hydrocarbon

1.) Latitude and longitude coordinates will be provided in decimal degrees with an accuracy and precision of 5 decimals of a degree using the North American Datum ("NAD") of 1983

TABLE 2  
SOIL ANALYTICAL DATA  
NOBLE ENERGY, INC. - PLUSS G25-07

Soil Sample ID	Date	<sup>1</sup> Benzene (mg/kg)	Toluene (mg/kg)	Ethylbenzene (mg/kg)	Total Xylenes (mg/kg)	1,2,4 - TMB (mg/kg)	1,3,5 - TMB (mg/kg)	Naphthalene (mg/kg)	TPH-GRO (mg/kg)	TPH-DRO (mg/kg)	TPH-ORO (mg/kg)	Acenaphthene (mg/kg)	Anthracene (mg/kg)	Benz(a) (mg/kg)	Benzo(a) (mg/kg)	Benzo(b) (mg/kg)	Benzo(k) (mg/kg)	Chrysene (mg/kg)	A,H (mg/kg)	Fluoranthene (mg/kg)	Fluorene (mg/kg)	1,2,3-CD (mg/kg)	Pyrene (mg/kg)	1-M (mg/kg)	2-M (mg/kg)
Residential SSL <sup>2</sup>		1.2	490	5.8	58	30	27	2	500			360	1,800	1.1	0.11	1.1	11	110	0.11	240	240	1.1	180	18	24
Protection of Groundwater SSL <sup>1,2,3</sup>		0.0026	0.69	0.78	9.9	0.0081	0.0087	0.0038	500			0.55	6	0.011	0.24	0.3	2.9	9	0.096	8.9	0.54	0.98	1.3	0.006	0.019
FL01-A@2'	08/21/23	<0.0020	<0.0050	<0.0050	<0.010	<0.0050	<0.0050	<0.0038	<0.50	<50	<50	<0.00500	<0.00500	<0.00500	<0.00500	<0.00500	<0.00500	<0.00500	<0.00500	<0.00500	<0.00500	<0.00500	<0.00500	<0.00500	<0.00500
FL01-B@4'	08/21/23	<0.0020	<0.0050	<0.0050	<0.010	<0.0050	<0.0050	<0.0038	<0.50	<50	<50	<0.00500	<0.00500	<0.00500	<0.00500	<0.00500	<0.00500	<0.00500	<0.00500	<0.00500	<0.00500	<0.00500	<0.00500	<0.00500	<0.00500
FL01-E@4'	08/21/23	<0.0020	<0.0050	<0.0050	<0.010	<0.0050	<0.0050	<0.0038	<0.50	<50	<50	<0.00500	<0.00500	<0.00500	<0.00500	<0.00500	<0.00500	<0.00500	<0.00500	<0.00500	<0.00500	<0.00500	<0.00500	<0.00500	<0.00500
FL01-F@3'	08/21/23	<0.0020	<0.0050	<0.0050	<0.010	<0.0050	<0.0050	<0.0038	<0.50	<50	<50	<0.00500	<0.00500	<0.00500	<0.00500	<0.00500	<0.00500	<0.00500	<0.00500	<0.00500	<0.00500	<0.00500	<0.00500	<0.00500	<0.00500
FL01-G@4'	08/21/23	<0.0020	<0.0050	<0.0050	<0.010	<0.0050	<0.0050	<0.0038	<0.50	<50	<50	<0.00500	<0.00500	<0.00500	<0.00500	<0.00500	<0.00500	<0.00500	<0.00500	<0.00500	<0.00500	<0.00500	<0.00500	<0.00500	<0.00500
FL01-I@3'	08/21/23	<0.0020	<0.0050	<0.0050	<0.010	<0.0050	<0.0050	<0.0038	<0.50	<50	<50	<0.00500	<0.00500	<0.00500	<0.00500	<0.00500	<0.00500	<0.00500	<0.00500	<0.00500	<0.00500	<0.00500	<0.00500	<0.00500	<0.00500
FL01-J@3'	08/22/23	<0.0020	<0.0050	<0.0050	<0.010	<0.0050	<0.0050	<0.0038	<0.50	<50	<50	<0.00500	<0.00500	<0.00500	<0.00500	<0.00500	<0.00500	<0.00500	<0.00500	<0.00500	<0.00500	<0.00500	<0.00500	<0.00500	<0.00500
FL01-O@3'	08/22/23	<0.0020	<0.0050	<0.0050	<0.010	<0.0050	<0.0050	<0.0038	<0.50	<50	<50	<0.00500	<0.00500	<0.00500	<0.00500	<0.00500	<0.00500	<0.00500	<0.00500	<0.00500	<0.00500	<0.00500	<0.00500	<0.00500	<0.00500

Soil Sample ID	Date	pH	SAR	EC (mmhos/cm)	Boron (mg/L)
Residential SSL <sup>2</sup>		6 - 8.3	<6	<4mmhos/cm	2
FL01-A@2'	08/22/23	8.20	0.142	0.263	<0.0100
FL01-B@4'	08/21/23	7.88	0.0252	0.147	<0.0100
FL01-E@4'	08/21/23	6.39	0.379	0.119	<0.0100
FL01-F@3'	08/21/23	8.26	0.0154	0.102	<0.0100
FL01-G@4'	08/21/23	6.52	0.116	0.0682	0.0345
FL01-I@3'	08/21/23	6.91	0.0323	0.0963	<0.0100
FL01-J@3'	08/22/23	6.32	0.0573	0.0204	<0.0100
FL01-O@3'	08/22/23	8.25	0.0480	0.104	<0.0100

Soil Sample ID	Date Sampled	Arsenic (mg/kg)	Barium (mg/kg)	Cadmium (mg/kg)	Chromium (VI) (mg/kg)	Copper (mg/kg)	Lead (mg/kg)	Nickel (mg/kg)	Selenium (mg/kg)	Silver (mg/kg)	Zinc (mg/kg)
Residential SSL <sup>1,2</sup>		0.68	15,000	71	0.3	3,100	400	1,500	390	390	23,000
Protection of Groundwater SSL <sup>1,2,3</sup>		0.29	82	0.38	0.00067	46	14	26	0.26	0.8	370
FL01-A@2'	08/21/23	1.41	52.5	<0.200	<0.30	5.18	16.0	2.65	<0.260	0.0226	22.5
FL01-B@4'	08/21/23	1.65	41.9	<0.200	<0.30	3.10	3.87	3.03	<0.260	<0.0200	12.2
FL01-E@4'	08/21/23	1.06	31.6	<0.200	<0.30	2.01	3.18	2.17	<0.260	<0.0200	8.37
FL01-F@3'	08/21/23	1.52	44.3	<0.200	<0.30	2.85	4.24	3.25	<0.260	0.0205	11.7
FL01-G@4'	08/21/23	1.44	48.3	<0.200	<0.30	2.17	4.05	2.50	<0.260	<0.0200	10.8
FL01-I@3'	08/21/23	1.34	42.7	<0.200	<0.30	3.14	4.27	2.90	<0.260	0.0200	12.4
FL01-J@3'	08/22/23	0.385	35.5	<0.200	<0.30	0.815	3.10	0.982	<0.260	0.0200	3.92
FL01-O@3'	08/22/23	0.593	57.6	<0.200	<0.30	1.21	5.50	1.44	<0.260	0.0488	5.88

Notes:

- Compounds referenced from 2 CCR 404-1, Table 915-1, effective January 15, 2021.
- Soil Screening Levels (SSL) referenced from EPA Regional Screening Levels (EPA RSLs) for Chemical
- SSLs are applicable if a pathway for communication with groundwater is present.

Definitions:

ECMC = Energy and Carbon Management Commission  
 TPH-GRO = Total petroleum hydrocarbons - gasoline range organics  
 TPH-DRO = Total petroleum hydrocarbons - diesel range organics  
 TPH-ORO = Total petroleum hydrocarbons - oil range organics  
 mg/kg = Milligrams per kilogram  
 SAR = Sodium Adsorption Ratio  
 EC = Electrical Conductivity  
 mmhos/cm = Millimhos per centimeter  
 mg/L = Milligrams per liter  
 < = Analytical result is less than the indicated laboratory reporting limit

1,2,4 - TMB = 1,2,4 Trimethylbenzene  
 1,3,5 - TMB = 1,3,5 Trimethylbenzene  
 Benz(a) = Benzo(a)anthracene  
 Benzo(b) = Benzo(b)fluoranthene  
 Benzo(k) = Benzo(k)fluoranthene  
 Benzo(a) = Benzo(a)pyrene  
 A,H = Dibenzo(a,h)anthracene  
 1,2,3-CD = Indeno(1,2,3-cd)pyrene  
 1-M = 1-methylnaphthalene  
 2-M = 2-methylnaphthalene

Highlighted results are equal to or exceed the ECMC Table 915-1 standard

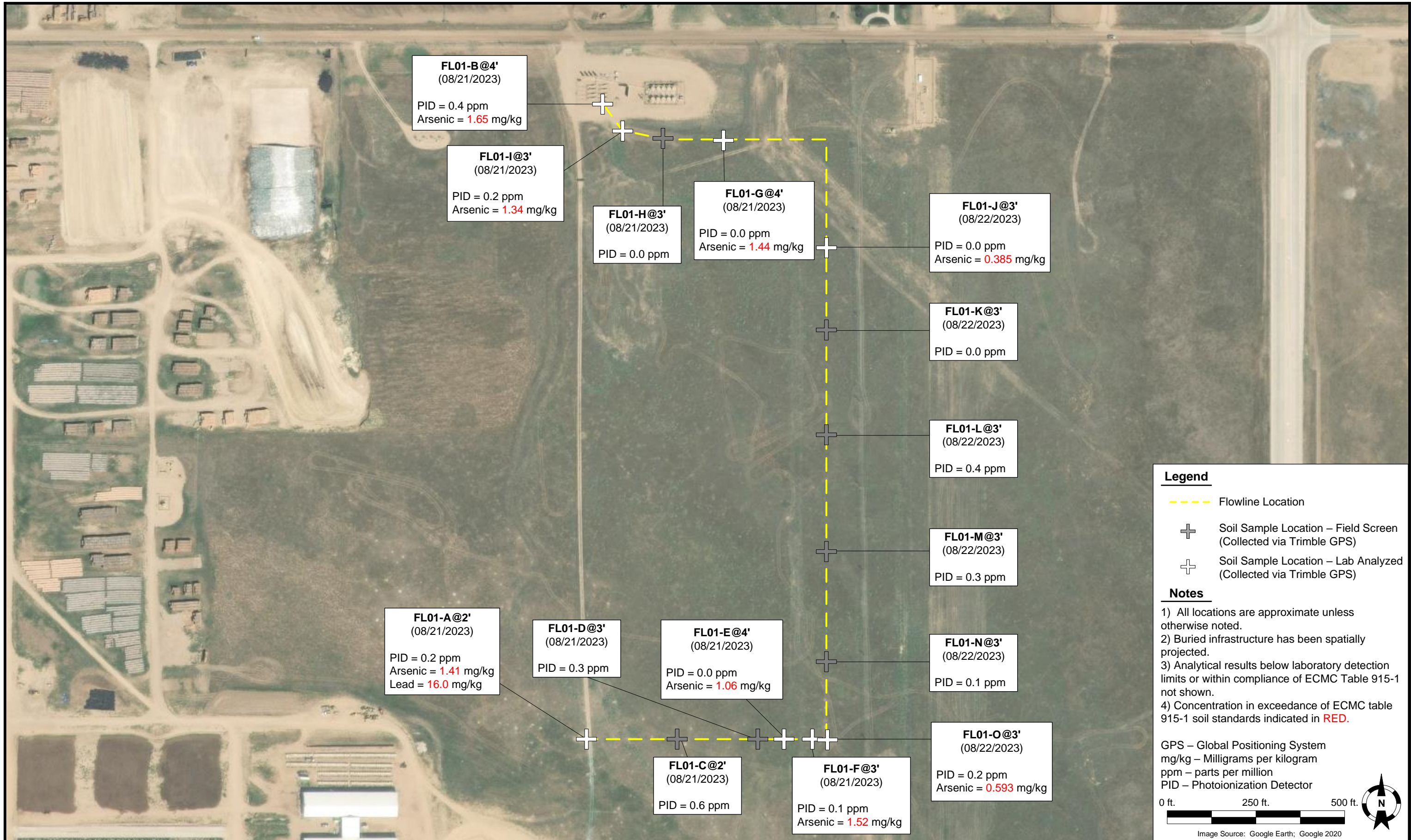

**Legend**

- Flowline Location
- + Soil Sample Location – Field Screen (Collected via Trimble GPS)
- + Soil Sample Location – Lab Analyzed (Collected via Trimble GPS)

**Notes**

- 1) All locations are approximate unless otherwise noted.
- 2) Buried infrastructure has been spatially projected.
- 3) Analytical results below laboratory detection limits or within compliance of ECMC Table 915-1 not shown.
- 4) Concentration in exceedance of ECMC table 915-1 soil standards indicated in RED.

GPS – Global Positioning System  
 mg/kg – Milligrams per kilogram  
 ppm – parts per million  
 PID – Photoionization Detector

0 ft. 250 ft. 500 ft.

Image Source: Google Earth; Google 2020

DATE: 10/24/2023

DESIGNED BY: JW

DRAWN BY: EH

**TASMAN**  
GEOSCIENCES

Tasman Geosciences, Inc.  
6855 W 119<sup>th</sup> Avenue  
Broomfield, CO 80020

**Noble Energy, Inc. – DJ Basin**  
**Pluss G25-07**  
 SWNE, Section 25, Township 4 North, Range 65 West  
 Weld County, Colorado

Flowline Closure & Soil  
 Analytical Results Map  
 (08/22/2023)

FIGURE  
1

# Summit Scientific

---

4653 Table Mountain Drive, Golden, Colorado 80403

303.277.9310

August 31, 2023

Jacob Whritenour

Tasman Geosciences

6855 W. 119th Ave.

Broomfield, CO 80020

RE: Noble - Plus G25-07 (25-2)

Work Order #2308508

Enclosed are the results of analyses for samples received by Summit Scientific on 08/22/23 17:38. If you have any questions concerning this report, please feel free to contact me.

Sincerely,

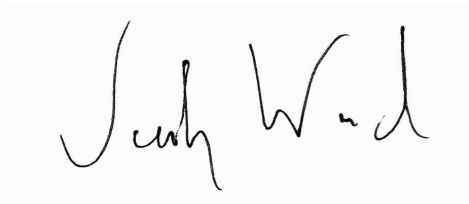
A handwritten signature in black ink that reads "Jacob Wood". The signature is written in a cursive style with a large initial "J" and "W".

Jacob Wood For Paul Shrewsbury

President



Tasman Geosciences  
6855 W. 119th Ave.  
Broomfield CO, 80020

Project: Noble - Plus G25-07 (25-2)

Project Number: UWRWE-A3199-ABN

Project Manager: Jacob Whritenour

**Reported:**  
08/31/23 12:08

**ANALYTICAL REPORT FOR SAMPLES**

Sample ID	Laboratory ID	Matrix	Date Sampled	Date Received
FL01-J@3'	2308508-01	Soil	08/22/23 09:52	08/22/23 17:38
FL01-O@3'	2308508-02	Soil	08/22/23 11:00	08/22/23 17:38

Summit Scientific

*The results in this report apply to the samples analyzed in accordance with the chain of custody document. This analytical report must be reproduced in its entirety.*

# SUMMIT SCIENTIFIC

4653 Table Mountain Drive  
Golden, CO 80403  
303-277-9310

Lab ID	Page 1 of 1
2308508	

<b>Send Data To:</b>		<b>Send Invoice To:</b>
Client: Noble / Tasman	Project Manager: Jake Whritenour	Company: Chevron
Address: 6855 W. 119th Ave	E-Mail: Jwhritenour@tasman-geo.com	Project Name/Location: Plus G25-07 (25-2)
City/State/Zip: Broomfield, CO 80020		AFE#: UWRWE-A3199-ABN
Phone: 303-903-5168	Project Name: Plus G25-07 (25-2)	PO/Billing Codes:
Sampler Name: Dalton Hagen	Project Number:	Contact: Miguel Barron

ID	Sample Description	Date Sampled	Time Sampled	# of containers	Preservative				Matrix				Analysis Requested						Special Instructions			
					HCl	HNO3	None	Other	Water	Soil	Air-Canister #	Other	VOC - 915	TPH - 915	PAH - 915	pH, EC, SAR	Boron - HWS	Metals - 915		HOLD		
1	FL01-3e3'	8/22/23	0952	W			X			X				X	X	X	X	X	X		pH, EC, SAR by saturated paste	
2	FL01-0e3'	I	1100	I			I			I				I	I	I	I	I	I			
3																						
4																						
5																						
6																						
7																						
8																						
9																						
10																						
11																						
12																						
13																						
14																						
15																						

Relinquished by: <i>[Signature]</i>	Date/Time: 8/22/23 1240	Received by: Tasman Lockbox	Date/Time: 8/22/23 1240	TAT Business Days	Field DO	Notes:
Relinquished by: Tasman Lockbox	Date/Time: 92223 1738	Received by: <i>[Signature]</i>	Date/Time: 9223 1738	Same Day	Field EC	
				1 Day	Field ORP	
				2 Days	Field pH	
				3 Days	Field Temp.	
				Standard	X Field Turb.	
Temperature Upon Receipt: 8.3	Corrected Temperature: ←	IR gun #: 1	HNO3 lot #:			

S<sub>2</sub>

Sample Receipt Checklist

S2 Work Order # 23 68508

Client: Noad Frazman Client Project ID: AUS G25-07 (25-2)

Shipped Via: H.D./P.U./FedEx/UPS/USPS/Other  Airbill #: \_\_\_\_\_

Matrix (Check all that apply) Air  Soil/Solid  Water  Other

Temp (°C) 8.3

Thermometer # 1

	Yes	No	N/A	Comments (if any)
If samples require cooling, is the temperature < 6°C? (1) NOTE: If samples are delivered the same day of sampling, this requirement is met if there is evidence that cooling has begun.	<input checked="" type="checkbox"/>	<input type="checkbox"/>	<input type="checkbox"/>	
If custody seals are present, are they intact? (1)	<input checked="" type="checkbox"/>	<input type="checkbox"/>	<input type="checkbox"/>	once
Are samples due within 48 hours present?	<input type="checkbox"/>	<input checked="" type="checkbox"/>	<input type="checkbox"/>	
Are water samples with short hold times present? Note the short hold analysis in the comments column - pH, Nitrate/Nitrite, Ferrous Iron (Fe <sup>2+</sup> ), Hexavalent Chromium (Cr <sup>6+</sup> , Cr VI), COD/BOD, Total Coliform, E. Coli, Total Residual Chlorine (TRC), Dissolved Oxygen	<input type="checkbox"/>	<input checked="" type="checkbox"/>	<input type="checkbox"/>	
Is a chain-of-custody (COC) form present and filled out Completely? (1)	<input checked="" type="checkbox"/>	<input type="checkbox"/>	<input type="checkbox"/>	
Is the COC properly relinquished by the client w/ date and time recorded? (1)	<input checked="" type="checkbox"/>	<input type="checkbox"/>	<input type="checkbox"/>	
Were all samples received intact? (1)	<input checked="" type="checkbox"/>	<input type="checkbox"/>	<input type="checkbox"/>	
Was adequate sample volume provided? (1)	<input checked="" type="checkbox"/>	<input type="checkbox"/>	<input type="checkbox"/>	
Does the COC agree with the number and type of sample bottles received? (1)	<input checked="" type="checkbox"/>	<input type="checkbox"/>	<input type="checkbox"/>	
Do the sample IDs on the bottle labels match the COC? (1)	<input checked="" type="checkbox"/>	<input type="checkbox"/>	<input type="checkbox"/>	
For volatiles in water – is there headspace present? If yes, contact client and note in narrative.	<input type="checkbox"/>	<input type="checkbox"/>	<input checked="" type="checkbox"/>	
Are samples preserved that require preservation (excluding cooling)? (1) Note the type of preservative in the comments column – HCl, H <sub>2</sub> SO <sub>4</sub> , NaOH, HNO <sub>3</sub> , etc.	<input type="checkbox"/>	<input type="checkbox"/>	<input checked="" type="checkbox"/>	
If samples are acid preserved for metals, is the pH ≤ 2? (1) Record the pH in Comments.	<input type="checkbox"/>	<input type="checkbox"/>	<input checked="" type="checkbox"/>	
If dissolved metals are requested, were samples field filtered?	<input type="checkbox"/>	<input type="checkbox"/>	<input checked="" type="checkbox"/>	
Additional Comments (if any):				
(1) If NO, then contact the client before proceeding with analysis and note in case narrative.				

AS  
Custodian Printed Name

8/22/23  
Date/Time

4.0.0



Tasman Geosciences  
6855 W. 119th Ave.  
Broomfield CO, 80020

Project: Noble - Plus G25-07 (25-2)

Project Number: UWRWE-A3199-ABN  
Project Manager: Jacob Whritenour

**Reported:**  
08/31/23 12:08

**FL01-J@3'**  
**2308508-01 (Soil)**

**Summit Scientific**

**Volatile Organic Compounds by EPA Method 8260B**

Date Sampled: **08/22/23 09:52**

Analyte	Result	Reporting		Units	Dilution	Batch	Prepared	Analyzed	Method	Notes
		Limit								
Benzene	ND	0.0020		mg/kg	1	BGH0998	08/24/23	08/26/23	EPA 8260B	
Toluene	ND	0.0050		"	"	"	"	"	"	
Ethylbenzene	ND	0.0050		"	"	"	"	"	"	
Xylenes (total)	ND	0.010		"	"	"	"	"	"	
1,2,4-Trimethylbenzene	ND	0.0050		"	"	"	"	"	"	
1,3,5-Trimethylbenzene	ND	0.0050		"	"	"	"	"	"	
Naphthalene	ND	0.0038		"	"	"	"	"	"	
Gasoline Range Hydrocarbons	ND	0.50		"	"	"	"	"	"	

Date Sampled: **08/22/23 09:52**

Analyte	Result	Reporting		Units	Dilution	Batch	Prepared	Analyzed	Method	Notes
		Limit								
Surrogate: 1,2-Dichloroethane-d4	0.0358	89.6 %		50-150		"	"	"	"	
Surrogate: Toluene-d8	0.0399	99.8 %		50-150		"	"	"	"	
Surrogate: 4-Bromofluorobenzene	0.0409	102 %		50-150		"	"	"	"	

**Extractable Petroleum Hydrocarbons by 8015**

Date Sampled: **08/22/23 09:52**

Analyte	Result	Reporting		Units	Dilution	Batch	Prepared	Analyzed	Method	Notes
		Limit								
C10-C28 (DRO)	ND	50		mg/kg	1	BGH1002	08/24/23	08/25/23	EPA 8015M	
C28-C36 (ORO)	ND	50		"	"	"	"	"	"	

Date Sampled: **08/22/23 09:52**

Analyte	Result	Reporting		Units	Dilution	Batch	Prepared	Analyzed	Method	Notes
		Limit								
Surrogate: o-Terphenyl	11.4	91.3 %		30-150		"	"	"	"	

**PAH by EPA Method 8270D SIM**

Summit Scientific

The results in this report apply to the samples analyzed in accordance with the chain of custody document. This analytical report must be reproduced in its entirety.



Tasman Geosciences  
6855 W. 119th Ave.  
Broomfield CO, 80020

Project: Noble - Plus G25-07 (25-2)

Project Number: UWRWE-A3199-ABN  
Project Manager: Jacob Whritenour

**Reported:**  
08/31/23 12:08

**FL01-J@3'**  
**2308508-01 (Soil)**

**Summit Scientific**

**PAH by EPA Method 8270D SIM**

Date Sampled: **08/22/23 09:52**

Analyte	Result	Reporting Limit	Units	Dilution	Batch	Prepared	Analyzed	Method	Notes
Acenaphthene	ND	0.00500	mg/kg	1	BGH0913	08/23/23	08/23/23	EPA 8270D SIM	
Anthracene	ND	0.00500	"	"	"	"	"	"	
Benzo (a) anthracene	ND	0.00500	"	"	"	"	"	"	
Benzo (a) pyrene	ND	0.00500	"	"	"	"	"	"	
Benzo (b) fluoranthene	ND	0.00500	"	"	"	"	"	"	
Benzo (k) fluoranthene	ND	0.00500	"	"	"	"	"	"	
Chrysene	ND	0.00500	"	"	"	"	"	"	
Dibenz (a,h) anthracene	ND	0.00500	"	"	"	"	"	"	
Fluoranthene	ND	0.00500	"	"	"	"	"	"	
Fluorene	ND	0.00500	"	"	"	"	"	"	
Indeno (1,2,3-cd) pyrene	ND	0.00500	"	"	"	"	"	"	
Pyrene	ND	0.00500	"	"	"	"	"	"	
1-Methylnaphthalene	ND	0.00500	"	"	"	"	"	"	
2-Methylnaphthalene	ND	0.00500	"	"	"	"	"	"	

Date Sampled: **08/22/23 09:52**

Analyte	Result	Reporting Limit	Units	Dilution	Batch	Prepared	Analyzed	Method	Notes
Surrogate: 2-Methylnaphthalene-d10	0.0194	58.3 %	40-150		"	"	"	"	
Surrogate: Fluoranthene-d10	0.0162	48.6 %	40-150		"	"	"	"	

**Total Metals by EPA 6020B Hot Water Soluble Extraction**

Date Sampled: **08/22/23 09:52**

Analyte	Result	Reporting Limit	Units	Dilution	Batch	Prepared	Analyzed	Method	Notes
Boron	ND	0.0100	mg/L	1	BGH0936	08/23/23	08/25/23	EPA 6020B	

**Total Metals by EPA 6020B**

Date Sampled: **08/22/23 09:52**

Analyte	Result	Reporting Limit	Units	Dilution	Batch	Prepared	Analyzed	Method	Notes
---------	--------	-----------------	-------	----------	-------	----------	----------	--------	-------

Summit Scientific

The results in this report apply to the samples analyzed in accordance with the chain of custody document. This analytical report must be reproduced in its entirety.



Tasman Geosciences  
6855 W. 119th Ave.  
Broomfield CO, 80020

Project: Noble - Plus G25-07 (25-2)

Project Number: UWRWE-A3199-ABN  
Project Manager: Jacob Whritenour

**Reported:**  
08/31/23 12:08

**FL01-J@3'**  
**2308508-01 (Soil)**

**Summit Scientific**

**Total Metals by EPA 6020B**

Analyte	Result	Reporting Limit	Units	Dilution	Batch	Prepared	Analyzed	Method	Notes
Arsenic	0.385	0.200	mg/kg dry	1	BGH0904	08/23/23	08/24/23	EPA 6020B	
Barium	35.5	0.400	"	"	"	"	"	"	
Cadmium	ND	0.200	"	"	"	"	"	"	
Copper	0.815	0.400	"	"	"	"	"	"	
Lead	3.10	0.200	"	"	"	"	"	"	
Nickel	0.982	0.400	"	"	"	"	"	"	
Silver	ND	0.0200	"	"	"	"	"	"	
Zinc	3.92	0.400	"	"	"	"	"	"	
Selenium	ND	0.260	"	"	"	"	"	"	

**Hexavalent Chromium by EPA Method 7196**

Date Sampled: **08/22/23 09:52**

Analyte	Result	Reporting Limit	Units	Dilution	Batch	Prepared	Analyzed	Method	Notes
Chromium, Hexavalent	ND	0.30	mg/kg dry	1	BGH0984	08/24/23	08/24/23	EPA 7196A	

**Soluble Nutrients by EPA 6020/USDA60 6(2) - Saturated Paste Extraction**

Date Sampled: **08/22/23 09:52**

Analyte	Result	Reporting Limit	Units	Dilution	Batch	Prepared	Analyzed	Method	Notes
Calcium	22.3	0.0525	mg/L dry	1	BGH1070	08/25/23	08/29/23	EPA 6020B	
Magnesium	6.01	0.0525	"	"	"	"	"	"	
Sodium	1.18	0.0525	"	"	"	"	"	"	

**Calculated Analysis**

Date Sampled: **08/22/23 09:52**

Analyte	Result	Reporting Limit	Units	Dilution	Batch	Prepared	Analyzed	Method	Notes
Sodium Adsorption Ratio	0.0573	0.00100	units	1	BGH1203	08/30/23	08/30/23	Calculation	

**Physical Parameters by APHA/ASTM/EPA Methods**

Summit Scientific

*The results in this report apply to the samples analyzed in accordance with the chain of custody document. This analytical report must be reproduced in its entirety.*



Tasman Geosciences  
6855 W. 119th Ave.  
Broomfield CO, 80020

Project: Noble - Plus G25-07 (25-2)

Project Number: UWRWE-A3199-ABN  
Project Manager: Jacob Whritenour

**Reported:**  
08/31/23 12:08

**FL01-J@3'**  
**2308508-01 (Soil)**

**Summit Scientific**

**Physical Parameters by APHA/ASTM/EPA Methods**

Date Sampled: **08/22/23 09:52**

Analyte	Result	Reporting Limit	Units	Dilution	Batch	Prepared	Analyzed	Method	Notes
% Solids	95.2		%	1	BGH0926	08/23/23	08/24/23	Calculation	

**Specific Conductance by EPA Method 120.1, Saturated Paste Extraction**

Date Sampled: **08/22/23 09:52**

Analyte	Result	Reporting Limit	Units	Dilution	Batch	Prepared	Analyzed	Method	Notes
Specific Conductance (EC)	0.0204	0.0100	mmhos/cm	1	BGH1106	08/28/23	08/28/23	EPA 120.1	

**Physical Parameters by APHA/ASTM/EPA Methods, Saturated Paste Extraction**

Date Sampled: **08/22/23 09:52**

Analyte	Result	Reporting Limit	Units	Dilution	Batch	Prepared	Analyzed	Method	Notes
pH	6.32		pH Units	1	BGH1103	08/28/23	08/28/23	EPA 9045D	

Summit Scientific

*The results in this report apply to the samples analyzed in accordance with the chain of custody document. This analytical report must be reproduced in its entirety.*



Tasman Geosciences  
6855 W. 119th Ave.  
Broomfield CO, 80020

Project: Noble - Plus G25-07 (25-2)

Project Number: UWRWE-A3199-ABN  
Project Manager: Jacob Whritenour

**Reported:**  
08/31/23 12:08

**FL01-O@3'**  
**2308508-02 (Soil)**

**Summit Scientific**

**Volatile Organic Compounds by EPA Method 8260B**

Date Sampled: **08/22/23 11:00**

Analyte	Result	Reporting		Units	Dilution	Batch	Prepared	Analyzed	Method	Notes
		Limit								
Benzene	ND	0.0020		mg/kg	1	BGH0998	08/24/23	08/26/23	EPA 8260B	
Toluene	ND	0.0050		"	"	"	"	"	"	
Ethylbenzene	ND	0.0050		"	"	"	"	"	"	
Xylenes (total)	ND	0.010		"	"	"	"	"	"	
1,2,4-Trimethylbenzene	ND	0.0050		"	"	"	"	"	"	
1,3,5-Trimethylbenzene	ND	0.0050		"	"	"	"	"	"	
Naphthalene	ND	0.0038		"	"	"	"	"	"	
Gasoline Range Hydrocarbons	ND	0.50		"	"	"	"	"	"	

Date Sampled: **08/22/23 11:00**

Analyte	Result	Reporting		Units	Dilution	Batch	Prepared	Analyzed	Method	Notes
		Limit								
Surrogate: 1,2-Dichloroethane-d4	0.0364	91.0 %		50-150		"	"	"	"	
Surrogate: Toluene-d8	0.0400	100 %		50-150		"	"	"	"	
Surrogate: 4-Bromofluorobenzene	0.0366	91.5 %		50-150		"	"	"	"	

**Extractable Petroleum Hydrocarbons by 8015**

Date Sampled: **08/22/23 11:00**

Analyte	Result	Reporting		Units	Dilution	Batch	Prepared	Analyzed	Method	Notes
		Limit								
C10-C28 (DRO)	ND	50		mg/kg	1	BGH1002	08/24/23	08/25/23	EPA 8015M	
C28-C36 (ORO)	ND	50		"	"	"	"	"	"	

Date Sampled: **08/22/23 11:00**

Analyte	Result	Reporting		Units	Dilution	Batch	Prepared	Analyzed	Method	Notes
		Limit								
Surrogate: o-Terphenyl	14.7	118 %		30-150		"	"	"	"	

**PAH by EPA Method 8270D SIM**

Summit Scientific

The results in this report apply to the samples analyzed in accordance with the chain of custody document. This analytical report must be reproduced in its entirety.



Tasman Geosciences  
6855 W. 119th Ave.  
Broomfield CO, 80020

Project: Noble - Plus G25-07 (25-2)

Project Number: UWRWE-A3199-ABN  
Project Manager: Jacob Whritenour

**Reported:**  
08/31/23 12:08

**FL01-O@3'**  
**2308508-02 (Soil)**

**Summit Scientific**

**PAH by EPA Method 8270D SIM**

Date Sampled: **08/22/23 11:00**

Analyte	Result	Reporting Limit	Units	Dilution	Batch	Prepared	Analyzed	Method	Notes
Acenaphthene	ND	0.00500	mg/kg	1	BGH0913	08/23/23	08/23/23	EPA 8270D SIM	
Anthracene	ND	0.00500	"	"	"	"	"	"	
Benzo (a) anthracene	ND	0.00500	"	"	"	"	"	"	
Benzo (a) pyrene	ND	0.00500	"	"	"	"	"	"	
Benzo (b) fluoranthene	ND	0.00500	"	"	"	"	"	"	
Benzo (k) fluoranthene	ND	0.00500	"	"	"	"	"	"	
Chrysene	ND	0.00500	"	"	"	"	"	"	
Dibenz (a,h) anthracene	ND	0.00500	"	"	"	"	"	"	
Fluoranthene	ND	0.00500	"	"	"	"	"	"	
Fluorene	ND	0.00500	"	"	"	"	"	"	
Indeno (1,2,3-cd) pyrene	ND	0.00500	"	"	"	"	"	"	
Pyrene	ND	0.00500	"	"	"	"	"	"	
1-Methylnaphthalene	ND	0.00500	"	"	"	"	"	"	
2-Methylnaphthalene	ND	0.00500	"	"	"	"	"	"	

Date Sampled: **08/22/23 11:00**

Analyte	Result	Reporting Limit	Units	Dilution	Batch	Prepared	Analyzed	Method	Notes
Surrogate: 2-Methylnaphthalene-d10	0.0177	53.1 %	40-150		"	"	"	"	
Surrogate: Fluoranthene-d10	0.0162	48.5 %	40-150		"	"	"	"	

**Total Metals by EPA 6020B Hot Water Soluble Extraction**

Date Sampled: **08/22/23 11:00**

Analyte	Result	Reporting Limit	Units	Dilution	Batch	Prepared	Analyzed	Method	Notes
Boron	ND	0.0100	mg/L	1	BGH0936	08/23/23	08/25/23	EPA 6020B	

**Total Metals by EPA 6020B**

Date Sampled: **08/22/23 11:00**

Analyte	Result	Reporting Limit	Units	Dilution	Batch	Prepared	Analyzed	Method	Notes
---------	--------	-----------------	-------	----------	-------	----------	----------	--------	-------

Summit Scientific

The results in this report apply to the samples analyzed in accordance with the chain of custody document. This analytical report must be reproduced in its entirety.



Tasman Geosciences  
6855 W. 119th Ave.  
Broomfield CO, 80020

Project: Noble - Plus G25-07 (25-2)

Project Number: UWRWE-A3199-ABN  
Project Manager: Jacob Whritenour

**Reported:**  
08/31/23 12:08

**FL01-O@3'**  
**2308508-02 (Soil)**

**Summit Scientific**

**Total Metals by EPA 6020B**

Analyte	Result	Limit	Units	Dilution	Batch	Prepared	Analyzed	Method	Notes
Arsenic	0.593	0.200	mg/kg dry	1	BGH0904	08/23/23	08/24/23	EPA 6020B	
Barium	57.6	0.400	"	"	"	"	"	"	
Cadmium	ND	0.200	"	"	"	"	"	"	
Copper	1.21	0.400	"	"	"	"	"	"	
Lead	5.50	0.200	"	"	"	"	"	"	
Nickel	1.44	0.400	"	"	"	"	"	"	
Silver	0.0488	0.0200	"	"	"	"	"	"	
Zinc	5.88	0.400	"	"	"	"	"	"	
Selenium	ND	0.260	"	"	"	"	"	"	

**Hexavalent Chromium by EPA Method 7196**

Date Sampled: **08/22/23 11:00**

Analyte	Result	Reporting Limit	Units	Dilution	Batch	Prepared	Analyzed	Method	Notes
Chromium, Hexavalent	ND	0.30	mg/kg dry	1	BGH0984	08/24/23	08/24/23	EPA 7196A	

**Soluble Nutrients by EPA 6020/USDA60 6(2) - Saturated Paste Extraction**

Date Sampled: **08/22/23 11:00**

Analyte	Result	Reporting Limit	Units	Dilution	Batch	Prepared	Analyzed	Method	Notes
Calcium	79.0	0.0531	mg/L dry	1	BGH1070	08/25/23	08/29/23	EPA 6020B	
Magnesium	9.66	0.0531	"	"	"	"	"	"	
Sodium	1.70	0.0531	"	"	"	"	"	"	

**Calculated Analysis**

Date Sampled: **08/22/23 11:00**

Analyte	Result	Reporting Limit	Units	Dilution	Batch	Prepared	Analyzed	Method	Notes
Sodium Adsorption Ratio	0.0480	0.00100	units	1	BGH1203	08/30/23	08/30/23	Calculation	

**Physical Parameters by APHA/ASTM/EPA Methods**

Summit Scientific

*The results in this report apply to the samples analyzed in accordance with the chain of custody document. This analytical report must be reproduced in its entirety.*



Tasman Geosciences  
6855 W. 119th Ave.  
Broomfield CO, 80020

Project: Noble - Plus G25-07 (25-2)

Project Number: UWRWE-A3199-ABN  
Project Manager: Jacob Whritenour

**Reported:**  
08/31/23 12:08

**FL01-O@3'**  
**2308508-02 (Soil)**

**Summit Scientific**

**Physical Parameters by APHA/ASTM/EPA Methods**

Date Sampled: **08/22/23 11:00**

Analyte	Result	Reporting		Units	Dilution	Batch	Prepared	Analyzed	Method	Notes
		Limit								
% Solids	94.2			%	1	BGH0926	08/23/23	08/24/23	Calculation	

**Specific Conductance by EPA Method 120.1, Saturated Paste Extraction**

Date Sampled: **08/22/23 11:00**

Analyte	Result	Reporting		Units	Dilution	Batch	Prepared	Analyzed	Method	Notes
		Limit								
Specific Conductance (EC)	0.104	0.0100		mmhos/cm	1	BGH1106	08/28/23	08/28/23	EPA 120.1	

**Physical Parameters by APHA/ASTM/EPA Methods, Saturated Paste Extraction**

Date Sampled: **08/22/23 11:00**

Analyte	Result	Reporting		Units	Dilution	Batch	Prepared	Analyzed	Method	Notes
		Limit								
pH	8.25			pH Units	1	BGH1103	08/28/23	08/28/23	EPA 9045D	

Summit Scientific

*The results in this report apply to the samples analyzed in accordance with the chain of custody document. This analytical report must be reproduced in its entirety.*



Tasman Geosciences  
6855 W. 119th Ave.  
Broomfield CO, 80020

Project: Noble - Plus G25-07 (25-2)

Project Number: UWRWE-A3199-ABN  
Project Manager: Jacob Whritenour

**Reported:**  
08/31/23 12:08

### Volatile Organic Compounds by EPA Method 8260B - Quality Control

#### Summit Scientific

Analyte	Reporting			Spike	Source	%REC		RPD		Notes
	Result	Limit	Units	Level	Result	%REC	Limits	RPD	Limit	

#### Batch BGH0998 - EPA 5030 Soil MS

##### Blank (BGH0998-BLK1)

Prepared: 08/24/23 Analyzed: 08/25/23

Benzene	ND	0.0020	mg/kg							
Toluene	ND	0.0050	"							
Ethylbenzene	ND	0.0050	"							
Xylenes (total)	ND	0.010	"							
1,2,4-Trimethylbenzene	ND	0.0050	"							
1,3,5-Trimethylbenzene	ND	0.0050	"							
Naphthalene	ND	0.0038	"							
Gasoline Range Hydrocarbons	ND	0.50	"							
<i>Surrogate: 1,2-Dichloroethane-d4</i>	0.0376		"	0.0400		94.0	50-150			
<i>Surrogate: Toluene-d8</i>	0.0387		"	0.0400		96.8	50-150			
<i>Surrogate: 4-Bromofluorobenzene</i>	0.0373		"	0.0400		93.3	50-150			

##### LCS (BGH0998-BS1)

Prepared: 08/24/23 Analyzed: 08/25/23

Benzene	0.0948	0.0020	mg/kg	0.100		94.8	70-130			
Toluene	0.0902	0.0050	"	0.100		90.2	70-130			
Ethylbenzene	0.0914	0.0050	"	0.100		91.4	70-130			
m,p-Xylene	0.204	0.010	"	0.200		102	70-130			
o-Xylene	0.0873	0.0050	"	0.100		87.3	70-130			
1,2,4-Trimethylbenzene	0.0921	0.0050	"	0.100		92.1	70-130			
1,3,5-Trimethylbenzene	0.0958	0.0050	"	0.100		95.8	70-130			
Naphthalene	0.103	0.0038	"	0.100		103	70-130			
<i>Surrogate: 1,2-Dichloroethane-d4</i>	0.0490		"	0.0400		122	50-150			
<i>Surrogate: Toluene-d8</i>	0.0394		"	0.0400		98.4	50-150			
<i>Surrogate: 4-Bromofluorobenzene</i>	0.0379		"	0.0400		94.6	50-150			

##### Matrix Spike (BGH0998-MS1)

Source: 2308483-01

Prepared: 08/24/23 Analyzed: 08/25/23

Benzene	0.0970	0.0020	mg/kg	0.100	ND	97.0	70-130			
Toluene	0.102	0.0050	"	0.100	ND	102	70-130			
Ethylbenzene	0.107	0.0050	"	0.100	ND	107	70-130			
m,p-Xylene	0.206	0.010	"	0.200	ND	103	70-130			
o-Xylene	0.0963	0.0050	"	0.100	ND	96.3	70-130			
1,2,4-Trimethylbenzene	0.0983	0.0050	"	0.100	ND	98.3	70-130			
1,3,5-Trimethylbenzene	0.0937	0.0050	"	0.100	ND	93.7	70-130			
Naphthalene	0.0923	0.0038	"	0.100	ND	92.3	70-130			
<i>Surrogate: 1,2-Dichloroethane-d4</i>	0.0368		"	0.0400		92.0	50-150			
<i>Surrogate: Toluene-d8</i>	0.0391		"	0.0400		97.7	50-150			
<i>Surrogate: 4-Bromofluorobenzene</i>	0.0404		"	0.0400		101	50-150			

Summit Scientific

The results in this report apply to the samples analyzed in accordance with the chain of custody document. This analytical report must be reproduced in its entirety.



Tasman Geosciences  
6855 W. 119th Ave.  
Broomfield CO, 80020

Project: Noble - Plus G25-07 (25-2)

Project Number: UWRWE-A3199-ABN  
Project Manager: Jacob Whritenour

**Reported:**  
08/31/23 12:08

**Volatile Organic Compounds by EPA Method 8260B - Quality Control**

**Summit Scientific**

Analyte	Reporting		Units	Spike Level	Source Result	%REC		RPD		Notes
	Result	Limit				Limit	RPD	Limit	RPD	

**Batch BGH0998 - EPA 5030 Soil MS**

Matrix Spike Dup (BGH0998-MSD1)	Source: 2308483-01			Prepared: 08/24/23 Analyzed: 08/25/23						
Benzene	0.0998	0.0020	mg/kg	0.100	ND	99.8	70-130	2.84	30	
Toluene	0.0946	0.0050	"	0.100	ND	94.6	70-130	7.98	30	
Ethylbenzene	0.103	0.0050	"	0.100	ND	103	70-130	3.59	30	
m,p-Xylene	0.213	0.010	"	0.200	ND	106	70-130	3.27	30	
o-Xylene	0.107	0.0050	"	0.100	ND	107	70-130	10.7	30	
1,2,4-Trimethylbenzene	0.102	0.0050	"	0.100	ND	102	70-130	3.54	30	
1,3,5-Trimethylbenzene	0.0980	0.0050	"	0.100	ND	98.0	70-130	4.48	30	
Naphthalene	0.0965	0.0038	"	0.100	ND	96.5	70-130	4.51	30	
Surrogate: 1,2-Dichloroethane-d4	0.0465		"	0.0400		116	50-150			
Surrogate: Toluene-d8	0.0391		"	0.0400		97.8	50-150			
Surrogate: 4-Bromofluorobenzene	0.0370		"	0.0400		92.6	50-150			

Summit Scientific

The results in this report apply to the samples analyzed in accordance with the chain of custody document. This analytical report must be reproduced in its entirety.



Tasman Geosciences  
6855 W. 119th Ave.  
Broomfield CO, 80020

Project: Noble - Plus G25-07 (25-2)

Project Number: UWRWE-A3199-ABN  
Project Manager: Jacob Whritenour

**Reported:**  
08/31/23 12:08

**Extractable Petroleum Hydrocarbons by 8015 - Quality Control**  
**Summit Scientific**

Analyte	Result	Reporting		Spike Level	Source		%REC		RPD		Notes
		Limit	Units		Result	%REC	Limits	RPD	Limit		

**Batch BGH1002 - EPA 3550A**

**Blank (BGH1002-BLK1)**

Prepared & Analyzed: 08/24/23

C10-C28 (DRO)	ND	50	mg/kg								
C28-C36 (ORO)	ND	50	"								
Surrogate: <i>o</i> -Terphenyl	12.4		"	12.5		99.0		30-150			

**LCS (BGH1002-BS1)**

Prepared & Analyzed: 08/24/23

C10-C28 (DRO)	517	50	mg/kg	500		103		70-130			
Surrogate: <i>o</i> -Terphenyl	12.8		"	12.5		102		30-150			

**Matrix Spike (BGH1002-MS1)**

Source: 2308483-01

Prepared & Analyzed: 08/24/23

C10-C28 (DRO)	494	50	mg/kg	500	14.8	95.8		70-130			
Surrogate: <i>o</i> -Terphenyl	10.5		"	12.5		84.3		30-150			

**Matrix Spike Dup (BGH1002-MSD1)**

Source: 2308483-01

Prepared & Analyzed: 08/24/23

C10-C28 (DRO)	560	50	mg/kg	500	14.8	109		70-130	12.6	20	
Surrogate: <i>o</i> -Terphenyl	12.5		"	12.5		100		30-150			

Summit Scientific

*The results in this report apply to the samples analyzed in accordance with the chain of custody document. This analytical report must be reproduced in its entirety.*



Tasman Geosciences  
6855 W. 119th Ave.  
Broomfield CO, 80020

Project: Noble - Plus G25-07 (25-2)

Project Number: UWRWE-A3199-ABN  
Project Manager: Jacob Whritenour

**Reported:**  
08/31/23 12:08

**PAH by EPA Method 8270D SIM - Quality Control**

**Summit Scientific**

Analyte	Reporting			Spike	Source	%REC		RPD		Notes
	Result	Limit	Units	Level	Result	%REC	Limits	RPD	Limit	

**Batch BGH0913 - EPA 5030 Soil MS**

**Blank (BGH0913-BLK1)**

Prepared & Analyzed: 08/23/23

Acenaphthene	ND	0.00500	mg/kg							
Anthracene	ND	0.00500	"							
Benzo (a) anthracene	ND	0.00500	"							
Benzo (a) pyrene	ND	0.00500	"							
Benzo (b) fluoranthene	ND	0.00500	"							
Benzo (k) fluoranthene	ND	0.00500	"							
Chrysene	ND	0.00500	"							
Dibenz (a,h) anthracene	ND	0.00500	"							
Fluoranthene	ND	0.00500	"							
Fluorene	ND	0.00500	"							
Indeno (1,2,3-cd) pyrene	ND	0.00500	"							
Pyrene	ND	0.00500	"							
1-Methylnaphthalene	ND	0.00500	"							
2-Methylnaphthalene	ND	0.00500	"							
<i>Surrogate: 2-Methylnaphthalene-d10</i>	0.0227		"	0.0333		68.0	40-150			
<i>Surrogate: Fluoranthene-d10</i>	0.0249		"	0.0333		74.8	40-150			

**LCS (BGH0913-BS1)**

Prepared & Analyzed: 08/23/23

Acenaphthene	0.0337	0.00500	mg/kg	0.0333		101	31-137			
Anthracene	0.0301	0.00500	"	0.0333		90.3	30-120			
Benzo (a) anthracene	0.0297	0.00500	"	0.0333		89.0	30-120			
Benzo (a) pyrene	0.0275	0.00500	"	0.0333		82.5	30-120			
Benzo (b) fluoranthene	0.0300	0.00500	"	0.0333		89.9	30-120			
Benzo (k) fluoranthene	0.0301	0.00500	"	0.0333		90.4	30-120			
Chrysene	0.0313	0.00500	"	0.0333		94.0	30-120			
Dibenz (a,h) anthracene	0.0333	0.00500	"	0.0333		99.8	30-120			
Fluoranthene	0.0298	0.00500	"	0.0333		89.5	30-120			
Fluorene	0.0341	0.00500	"	0.0333		102	30-120			
Indeno (1,2,3-cd) pyrene	0.0264	0.00500	"	0.0333		79.2	30-120			
Pyrene	0.0353	0.00500	"	0.0333		106	35-142			
1-Methylnaphthalene	0.0315	0.00500	"	0.0333		94.4	35-142			
2-Methylnaphthalene	0.0311	0.00500	"	0.0333		93.2	35-142			
<i>Surrogate: 2-Methylnaphthalene-d10</i>	0.0310		"	0.0333		93.0	40-150			
<i>Surrogate: Fluoranthene-d10</i>	0.0300		"	0.0333		90.1	40-150			

Summit Scientific

*The results in this report apply to the samples analyzed in accordance with the chain of custody document. This analytical report must be reproduced in its entirety.*



Tasman Geosciences  
6855 W. 119th Ave.  
Broomfield CO, 80020

Project: Noble - Plus G25-07 (25-2)

Project Number: UWRWE-A3199-ABN  
Project Manager: Jacob Whritenour

**Reported:**  
08/31/23 12:08

**PAH by EPA Method 8270D SIM - Quality Control**

**Summit Scientific**

Analyte	Reporting			Spike	Source	%REC		RPD		Notes
	Result	Limit	Units	Level	Result	%REC	Limits	RPD	Limit	

**Batch BGH0913 - EPA 5030 Soil MS**

**Matrix Spike (BGH0913-MS1)**

Source: 2308483-01

Prepared & Analyzed: 08/23/23

Acenaphthene	0.0205	0.00500	mg/kg	0.0333	ND	61.5	31-137			
Anthracene	0.0194	0.00500	"	0.0333	ND	58.1	30-120			
Benzo (a) anthracene	0.0195	0.00500	"	0.0333	ND	58.6	30-120			
Benzo (a) pyrene	0.0166	0.00500	"	0.0333	ND	49.9	30-120			
Benzo (b) fluoranthene	0.0175	0.00500	"	0.0333	ND	52.6	30-120			
Benzo (k) fluoranthene	0.0182	0.00500	"	0.0333	ND	54.6	30-120			
Chrysene	0.0203	0.00500	"	0.0333	ND	60.9	30-120			
Dibenz (a,h) anthracene	0.0200	0.00500	"	0.0333	ND	59.9	30-120			
Fluoranthene	0.0195	0.00500	"	0.0333	ND	58.5	30-120			
Fluorene	0.0217	0.00500	"	0.0333	ND	65.0	30-120			
Indeno (1,2,3-cd) pyrene	0.0260	0.00500	"	0.0333	ND	78.1	30-120			
Pyrene	0.0231	0.00500	"	0.0333	ND	69.3	35-142			
1-Methylnaphthalene	0.0209	0.00500	"	0.0333	ND	62.6	15-130			
2-Methylnaphthalene	0.0194	0.00500	"	0.0333	ND	58.1	15-130			
Surrogate: 2-Methylnaphthalene-d10	0.0178		"	0.0333		53.5	40-150			
Surrogate: Fluoranthene-d10	0.0171		"	0.0333		51.3	40-150			

**Matrix Spike Dup (BGH0913-MSD1)**

Source: 2308483-01

Prepared & Analyzed: 08/23/23

Acenaphthene	0.0170	0.00500	mg/kg	0.0333	ND	51.1	31-137	18.5	30
Anthracene	0.0180	0.00500	"	0.0333	ND	54.0	30-120	7.36	30
Benzo (a) anthracene	0.0181	0.00500	"	0.0333	ND	54.4	30-120	7.46	30
Benzo (a) pyrene	0.0160	0.00500	"	0.0333	ND	47.9	30-120	4.16	30
Benzo (b) fluoranthene	0.0165	0.00500	"	0.0333	ND	49.5	30-120	6.06	30
Benzo (k) fluoranthene	0.0167	0.00500	"	0.0333	ND	50.0	30-120	8.68	30
Chrysene	0.0188	0.00500	"	0.0333	ND	56.3	30-120	7.86	30
Dibenz (a,h) anthracene	0.0186	0.00500	"	0.0333	ND	55.9	30-120	6.94	30
Fluoranthene	0.0183	0.00500	"	0.0333	ND	54.9	30-120	6.40	30
Fluorene	0.0179	0.00500	"	0.0333	ND	53.7	30-120	19.0	30
Indeno (1,2,3-cd) pyrene	0.0265	0.00500	"	0.0333	ND	79.4	30-120	1.69	30
Pyrene	0.0204	0.00500	"	0.0333	ND	61.3	35-142	12.2	30
1-Methylnaphthalene	0.0199	0.00500	"	0.0333	ND	59.7	15-130	4.78	50
2-Methylnaphthalene	0.0189	0.00500	"	0.0333	ND	56.6	15-130	2.61	50
Surrogate: 2-Methylnaphthalene-d10	0.0167		"	0.0333		50.1	40-150		
Surrogate: Fluoranthene-d10	0.0162		"	0.0333		48.5	40-150		

Summit Scientific

The results in this report apply to the samples analyzed in accordance with the chain of custody document. This analytical report must be reproduced in its entirety.



Tasman Geosciences  
6855 W. 119th Ave.  
Broomfield CO, 80020

Project: Noble - Plus G25-07 (25-2)

Project Number: UWRWE-A3199-ABN  
Project Manager: Jacob Whritenour

**Reported:**  
08/31/23 12:08

**Total Metals by EPA 6020B Hot Water Soluble Extraction - Quality Control**  
**Summit Scientific**

Analyte	Result	Reporting		Spike Level	Source		%REC		RPD		Notes
		Limit	Units		Result	%REC	Limits	RPD	Limit		

**Batch BGH0936 - EPA 3050B**

**Blank (BGH0936-BLK1)**

Prepared: 08/23/23 Analyzed: 08/25/23

Boron ND 0.0100 mg/L

**LCS (BGH0936-BS1)**

Prepared: 08/23/23 Analyzed: 08/25/23

Boron 4.11 0.0100 mg/L 5.00 82.2 80-120

**Duplicate (BGH0936-DUP1)**

**Source: 2308499-01**

Prepared: 08/23/23 Analyzed: 08/25/23

Boron 0.107 0.0100 mg/L ND 200 20 QR-04

**Matrix Spike (BGH0936-MS1)**

**Source: 2308499-01**

Prepared: 08/23/23 Analyzed: 08/25/23

Boron 5.13 0.0100 mg/L 5.00 ND 103 75-125

**Matrix Spike Dup (BGH0936-MSD1)**

**Source: 2308499-01**

Prepared: 08/23/23 Analyzed: 08/25/23

Boron 4.79 0.0100 mg/L 5.00 ND 95.8 75-125 6.79 25

Summit Scientific

*The results in this report apply to the samples analyzed in accordance with the chain of custody document. This analytical report must be reproduced in its entirety.*



Tasman Geosciences  
6855 W. 119th Ave.  
Broomfield CO, 80020

Project: Noble - Plus G25-07 (25-2)

Project Number: UWRWE-A3199-ABN  
Project Manager: Jacob Whritenour

**Reported:**  
08/31/23 12:08

**Total Metals by EPA 6020B - Quality Control**  
**Summit Scientific**

Analyte	Reporting			Spike	Source	%REC		RPD		Notes
	Result	Limit	Units	Level	Result	%REC	Limits	RPD	Limit	

**Batch BGH0904 - EPA 3050B**

**Blank (BGH0904-BLK1)**

Prepared: 08/23/23 Analyzed: 08/24/23

Arsenic	ND	0.200	mg/kg wet							
Barium	ND	0.400	"							
Cadmium	ND	0.200	"							
Copper	ND	0.400	"							
Lead	ND	0.200	"							
Nickel	ND	0.400	"							
Silver	ND	0.0200	"							
Zinc	ND	0.400	"							
Selenium	ND	0.260	"							

**LCS (BGH0904-BS1)**

Prepared: 08/23/23 Analyzed: 08/24/23

Arsenic	38.1	0.200	mg/kg wet	40.0	95.1	80-120
Barium	43.6	0.400	"	40.0	109	80-120
Cadmium	2.14	0.200	"	2.00	107	80-120
Copper	37.5	0.400	"	40.0	93.7	80-120
Lead	21.9	0.200	"	20.0	109	80-120
Nickel	36.9	0.400	"	40.0	92.3	80-120
Silver	2.09	0.0200	"	2.00	104	80-120
Zinc	38.5	0.400	"	40.0	96.1	80-120

**Duplicate (BGH0904-DUP1)**

Source: 2308486-01

Prepared: 08/23/23 Analyzed: 08/24/23

Arsenic	0.654	0.200	mg/kg dry	0.547	17.8	20	
Barium	12.2	0.400	"	12.3	0.638	20	
Cadmium	0.0197	0.200	"	0.0322	48.1	20	QR-01
Copper	0.530	0.400	"	0.587	10.2	20	
Lead	2.52	0.200	"	2.75	8.77	20	
Nickel	0.554	0.400	"	0.636	13.8	20	
Silver	0.0125	0.0200	"	0.0120	3.92	20	
Zinc	3.04	0.400	"	3.83	23.1	20	QR-01
Selenium	ND	0.260	"	ND		200	

Summit Scientific

The results in this report apply to the samples analyzed in accordance with the chain of custody document. This analytical report must be reproduced in its entirety.



Tasman Geosciences  
6855 W. 119th Ave.  
Broomfield CO, 80020

Project: Noble - Plus G25-07 (25-2)

Project Number: UWRWE-A3199-ABN  
Project Manager: Jacob Whritenour

**Reported:**  
08/31/23 12:08

**Total Metals by EPA 6020B - Quality Control**  
**Summit Scientific**

Analyte	Reporting			Spike	Source		%REC		RPD		Notes
	Result	Limit	Units	Level	Result	%REC	Limits	RPD	Limit		

**Batch BGH0904 - EPA 3050B**

**Matrix Spike (BGH0904-MS1)**

Source: 2308486-01

Prepared: 08/23/23 Analyzed: 08/24/23

Arsenic	22.9	0.200	mg/kg dry	48.0	0.547	46.5	75-125				QM-01
Barium	61.5	0.400	"	48.0	12.3	103	75-125				
Cadmium	2.51	0.200	"	2.40	0.0322	103	75-125				
Copper	22.6	0.400	"	48.0	0.587	45.8	75-125				QM-01
Lead	26.0	0.200	"	24.0	2.75	96.9	75-125				
Nickel	22.7	0.400	"	48.0	0.636	46.0	75-125				QM-01
Silver	2.35	0.0200	"	2.40	0.0120	97.2	75-125				
Zinc	26.0	0.400	"	48.0	3.83	46.3	75-125				QM-01

**Matrix Spike Dup (BGH0904-MSD1)**

Source: 2308486-01

Prepared: 08/23/23 Analyzed: 08/24/23

Arsenic	20.6	0.200	mg/kg dry	48.0	0.547	41.8	75-125	10.3	25		QM-01
Barium	64.4	0.400	"	48.0	12.3	109	75-125	4.61	25		
Cadmium	2.32	0.200	"	2.40	0.0322	95.4	75-125	7.94	25		
Copper	20.7	0.400	"	48.0	0.587	41.9	75-125	8.69	25		QM-01
Lead	24.8	0.200	"	24.0	2.75	91.7	75-125	4.92	25		
Nickel	20.8	0.400	"	48.0	0.636	42.0	75-125	8.69	25		QM-01
Silver	2.20	0.0200	"	2.40	0.0120	91.3	75-125	6.20	25		
Zinc	24.5	0.400	"	48.0	3.83	43.1	75-125	6.07	25		QM-01

Summit Scientific

The results in this report apply to the samples analyzed in accordance with the chain of custody document. This analytical report must be reproduced in its entirety.



Tasman Geosciences  
6855 W. 119th Ave.  
Broomfield CO, 80020

Project: Noble - Plus G25-07 (25-2)

Project Number: UWRWE-A3199-ABN  
Project Manager: Jacob Whritenour

**Reported:**  
08/31/23 12:08

**Hexavalent Chromium by EPA Method 7196 - Quality Control**  
**Summit Scientific**

Analyte	Reporting			Spike	Source		%REC		RPD		Notes
	Result	Limit	Units	Level	Result	%REC	Limits	RPD	Limit		

**Batch BGH0984 - 3060A Mod**

**Blank (BGH0984-BLK1)**

Prepared & Analyzed: 08/24/23

Chromium, Hexavalent      ND      0.30    mg/kg wet

**LCS (BGH0984-BS1)**

Prepared & Analyzed: 08/24/23

Chromium, Hexavalent      25.4      0.30    mg/kg wet      25.0      101      80-120

**Duplicate (BGH0984-DUP1)**

**Source: 2308477-01**

Prepared & Analyzed: 08/24/23

Chromium, Hexavalent      ND      0.30    mg/kg dry      ND      20

**Matrix Spike (BGH0984-MS1)**

**Source: 2308477-01**

Prepared & Analyzed: 08/24/23

Chromium, Hexavalent      34.1      0.30    mg/kg dry      26.4      ND      129      75-125      QM-06

**Matrix Spike Dup (BGH0984-MSD1)**

**Source: 2308477-01**

Prepared & Analyzed: 08/24/23

Chromium, Hexavalent      35.5      0.30    mg/kg dry      26.4      ND      135      75-125      4.09      20      QM-06

Summit Scientific



*The results in this report apply to the samples analyzed in accordance with the chain of custody document. This analytical report must be reproduced in its entirety.*



Tasman Geosciences  
6855 W. 119th Ave.  
Broomfield CO, 80020

Project: Noble - Plus G25-07 (25-2)

Project Number: UWRWE-A3199-ABN  
Project Manager: Jacob Whritenour

**Reported:**  
08/31/23 12:08

**Soluble Nutrients by EPA 6020/USDA60 6(2) - Saturated Paste Extraction - Quality Control**

**Summit Scientific**

Analyte	Result	Reporting		Spike Level	Source Result	%REC		RPD		Notes
		Limit	Units			%REC	Limits	RPD	Limit	

**Batch BGH1070 - General Preparation**

**Blank (BGH1070-BLK1)**

Prepared: 08/25/23 Analyzed: 08/29/23

Calcium	ND	0.0500	mg/L wet							
Magnesium	ND	0.0500	"							
Sodium	ND	0.0500	"							

**LCS (BGH1070-BS1)**

Prepared: 08/25/23 Analyzed: 08/29/23

Calcium	5.49	0.0500	mg/L wet	5.00	110	70-130				
Magnesium	5.42	0.0500	"	5.00	108	70-130				
Sodium	5.34	0.0500	"	5.00	107	70-130				

Summit Scientific

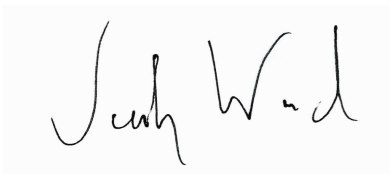

*The results in this report apply to the samples analyzed in accordance with the chain of custody document. This analytical report must be reproduced in its entirety.*



Tasman Geosciences  
6855 W. 119th Ave.  
Broomfield CO, 80020

Project: Noble - Plus G25-07 (25-2)

Project Number: UWRWE-A3199-ABN  
Project Manager: Jacob Whritenour

**Reported:**  
08/31/23 12:08

**Physical Parameters by APHA/ASTM/EPA Methods - Quality Control**

**Summit Scientific**

Analyte	Result	Reporting		Spike	Source	%REC			RPD	Notes
		Limit	Units	Level	Result	%REC	Limits	RPD	Limit	

**Batch BGH0926 - General Preparation**

**Duplicate (BGH0926-DUP1)**

Source: 2308482-01

Prepared: 08/23/23 Analyzed: 08/24/23

% Solids	92.7		%		92.0			0.665	20	
----------	------	--	---	--	------	--	--	-------	----	--

Summit Scientific



*The results in this report apply to the samples analyzed in accordance with the chain of custody document. This analytical report must be reproduced in its entirety.*



Tasman Geosciences  
6855 W. 119th Ave.  
Broomfield CO, 80020

Project: Noble - Plus G25-07 (25-2)

Project Number: UWRWE-A3199-ABN  
Project Manager: Jacob Whritenour

**Reported:**  
08/31/23 12:08

**Specific Conductance by EPA Method 120.1, Saturated Paste Extraction - Quality Control**

**Summit Scientific**

Analyte	Result	Reporting		Spike Level	Source		%REC		RPD		Notes
		Limit	Units		Result	%REC	Limits	RPD	Limit		

**Batch BGH1106 - General Preparation**

**Blank (BGH1106-BLK1)**

Prepared & Analyzed: 08/28/23

Specific Conductance (EC) ND 0.0100 mmhos/cm

**LCS (BGH1106-BS1)**

Prepared & Analyzed: 08/28/23

Specific Conductance (EC) 0.155 0.0100 mmhos/cm 0.150 103 95-105

**Duplicate (BGH1106-DUP1)**

Source: 2308478-01

Prepared & Analyzed: 08/28/23

Specific Conductance (EC) 0.639 0.0100 mmhos/cm 0.639 0.00 20

Summit Scientific

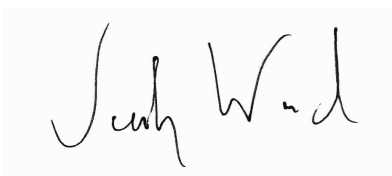

*The results in this report apply to the samples analyzed in accordance with the chain of custody document. This analytical report must be reproduced in its entirety.*



Tasman Geosciences  
 6855 W. 119th Ave.  
 Broomfield CO, 80020

Project: Noble - Plus G25-07 (25-2)

Project Number: UWRWE-A3199-ABN  
 Project Manager: Jacob Whritenour

**Reported:**  
 08/31/23 12:08

**Physical Parameters by APHA/ASTM/EPA Methods, Saturated Paste Extraction - Quality Control**

**Summit Scientific**

Analyte	Result	Reporting		Spike	Source	%REC		RPD		Notes
		Limit	Units	Level	Result	%REC	Limits	RPD	Limit	

**Batch BGH1103 - General Preparation**

**LCS (BGH1103-BS1)**

Prepared & Analyzed: 08/28/23

pH	9.16	pH Units	9.18	99.8	95-105
----	------	----------	------	------	--------

**Duplicate (BGH1103-DUP1)**

Source: 2308478-01

Prepared & Analyzed: 08/28/23

pH	7.63	pH Units	7.63	0.00	20
----	------	----------	------	------	----

Summit Scientific

*The results in this report apply to the samples analyzed in accordance with the chain of custody document. This analytical report must be reproduced in its entirety.*



Tasman Geosciences  
6855 W. 119th Ave.  
Broomfield CO, 80020

Project: Noble - Plus G25-07 (25-2)

Project Number: UWRWE-A3199-ABN  
Project Manager: Jacob Whritenour

**Reported:**  
08/31/23 12:08

### Notes and Definitions

- QR-04 The RPD value for the sample duplicate or MS/MSD was outside of QC acceptance. QC batch accepted based on LCS and/or LCSD recovery and/or RPD values.
- QR-01 Analyses are not controlled on RPD values from sample concentrations less than 10 times the reporting limit. QC batch accepted based on LCS and/or LCSD QC results.
- QM-06 Due to noted non-homogeneity of the QC sample matrix, the MS/MSD did not provide reliable results for accuracy and precision. Sample results for the QC batch were accepted based on LCS/LCSD percent recoveries and RPD values.
- QM-01 The spike recovery for this QC sample is outside of established control limits due to sample matrix interference.
- DET Analyte DETECTED
- ND Analyte NOT DETECTED at or above the reporting limit
- NR Not Reported
- dry Sample results reported on a dry weight basis
- RPD Relative Percent Difference

# Summit Scientific

---

4653 Table Mountain Drive, Golden, Colorado 80403

303.277.9310

August 31, 2023

Jacob Whritenour

Tasman Geosciences

6855 W. 119th Ave.

Broomfield, CO 80020

RE: Noble - Plus G25-07 (25-2)

Work Order #2308483

Enclosed are the results of analyses for samples received by Summit Scientific on 08/21/23 17:33. If you have any questions concerning this report, please feel free to contact me.

Sincerely,

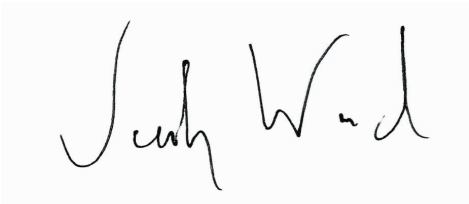
A handwritten signature in black ink that reads "Jacob Wood". The signature is written in a cursive style with a large initial "J" and a long, sweeping underline.

Jacob Wood For Paul Shrewsbury

President



Tasman Geosciences  
6855 W. 119th Ave.  
Broomfield CO, 80020

Project: Noble - Plus G25-07 (25-2)

Project Number: UWRWE-A3199-ABN  
Project Manager: Jacob Whritenour

**Reported:**  
08/31/23 11:48

**ANALYTICAL REPORT FOR SAMPLES**

Sample ID	Laboratory ID	Matrix	Date Sampled	Date Received
FL01-A@2'	2308483-01	Soil	08/21/23 09:29	08/21/23 17:33
FL01-E@4'	2308483-02	Soil	08/21/23 13:05	08/21/23 17:33
FL01-F@3'	2308483-03	Soil	08/21/23 13:24	08/21/23 17:33
FL01-G@4'	2308483-04	Soil	08/21/23 14:01	08/21/23 17:33
FL01-I@3'	2308483-05	Soil	08/21/23 14:13	08/21/23 17:33
FL01-B@4'	2308483-06	Soil	08/21/23 14:29	08/21/23 17:33

Summit Scientific

*The results in this report apply to the samples analyzed in accordance with the chain of custody document. This analytical report must be reproduced in its entirety.*



# SUMMIT SCIENTIFIC

4653 Table Mountain Drive  
Golden, CO 80403  
303-277-9310

Lab ID	Page 1 of 1
2308483	

Client: Noble / Tasman		Project Manager: Jake Whritenour		Send Invoice To:	
Address: 6855 W. 119th Ave		E-Mail: Jwhritenour@tasman-geo.com		Company: Chevron	
City/State/Zip: Broomfield, CO 80020		Project Name: PLUS G25-07 (25-2)		Project Name/Location: PLUS G25-07 (25-2)	
Phone: 303-903-5168		Project Number:		AFE#: UWRWE-A3199-ABN	
Sampler Name: Dalton Hagen				PO/Billing Codes:	
				Contact: Miguel Barron	

ID	Sample Description	Date Sampled	Time Sampled	# of containers	Preservative				Matrix			Analysis Requested							Special Instructions			
					HCl	HNO3	None	Other	Water	Soil	Air-Canister #	Other	VOC - 915	TPH - 915	PAH - 915	pH, EC, SAR	Boron - HWS	Metals - 915		HOLD		
1	FL01-AE2'	8/21/23	0929	3			X			X			X	X	X	X	X	X	X		pH, EC, SAR by saturated paste	
2	FL01-EQ4'		1305	1																		
3	FL01-FE3'		1324	1																		
4	FL01-GP4'		1401	1																		
5	FL01-IE3'		1413	1																		
6	FL01-BE4'		1429	1																		
7																						
8																						
9																						
10																						
11																						
12																						
13																						
14																						
15																						

Relinquished by: 	Date/Time: 8/21/23	Received by: Tasman Lockbox	Date/Time: 8/21/23	TAT Business Days	Field DO	Notes:
				Same Day	Field EC	
Relinquished by: Tasman Lockbox	Date/Time: 8/21/23	Received by: 	Date/Time: 8/21/23	1 Day	Field ORP	
				2 Days	Field pH	
Relinquished by:	Date/Time:	Received by:	Date/Time:	3 Days	Field Temp.	
				Standard	Field Turb.	
Temperature Upon Receipt: 9.8	Corrected Temperature: 0	IR gun #: 1	HNO3 lot #:			

S<sub>2</sub>

Sample Receipt Checklist

S2 Work Order# 2308483

Client: Nick Fasman Client Project ID: Plus G25-07(25-2)

Shipped Via: H.D./P.U./FedEx/UPS/USPS/Other  Airbill #:

Matrix (Check all that apply) Air  Soil/Solid  Water  Other

Temp (°C)  Thermometer #

	Yes	No	N/A	Comments (if any)
If samples require cooling, is the temperature < 6°C? (1) NOTE: If samples are delivered the same day of sampling, this requirement is met if there is evidence that cooling has begun.	<input checked="" type="checkbox"/>	<input type="checkbox"/>	<input type="checkbox"/>	or JGE
If custody seals are present, are they intact? (1)	<input checked="" type="checkbox"/>	<input type="checkbox"/>	<input type="checkbox"/>	
Are samples due within 48 hours present?	<input type="checkbox"/>	<input checked="" type="checkbox"/>	<input type="checkbox"/>	
Are water samples with short hold times present? Note the short hold analysis in the comments column - pH, Nitrate/Nitrite, Ferrous Iron (Fe <sup>2+</sup> ), Hexavalent Chromium (Cr <sup>6+</sup> , Cr VI), COD/BOD, Total Coliform, E. Coli, Total Residual Chlorine (TRC), Dissolved Oxygen	<input type="checkbox"/>	<input checked="" type="checkbox"/>	<input type="checkbox"/>	
Is a chain-of-custody (COC) form present and filled out Completely? (1)	<input checked="" type="checkbox"/>	<input type="checkbox"/>	<input type="checkbox"/>	
Is the COC properly relinquished by the client w/ date and time recorded? (1)	<input checked="" type="checkbox"/>	<input type="checkbox"/>	<input type="checkbox"/>	
Were all samples received intact? (1)	<input checked="" type="checkbox"/>	<input type="checkbox"/>	<input type="checkbox"/>	
Was adequate sample volume provided? (1)	<input checked="" type="checkbox"/>	<input type="checkbox"/>	<input type="checkbox"/>	
Does the COC agree with the number and type of sample bottles received? (1)	<input checked="" type="checkbox"/>	<input type="checkbox"/>	<input type="checkbox"/>	
Do the sample IDs on the bottle labels match the COC? (1)	<input checked="" type="checkbox"/>	<input type="checkbox"/>	<input type="checkbox"/>	
For volatiles in water – is there headspace present? If yes, contact client and note in narrative.	<input type="checkbox"/>	<input type="checkbox"/>	<input checked="" type="checkbox"/>	
Are samples preserved that require preservation (excluding cooling)? (1) Note the type of preservative in the comments column – HCl, H <sub>2</sub> SO <sub>4</sub> , NaOH, HNO <sub>3</sub> , etc.	<input type="checkbox"/>	<input type="checkbox"/>	<input checked="" type="checkbox"/>	
If samples are acid preserved for metals, is the pH ≤ 2? (1) Record the pH in Comments.	<input type="checkbox"/>	<input type="checkbox"/>	<input checked="" type="checkbox"/>	
If dissolved metals are requested, were samples field filtered?	<input type="checkbox"/>	<input type="checkbox"/>	<input checked="" type="checkbox"/>	
Additional Comments (if any):				
(1) If NO, then contact the client before proceeding with analysis and note in case narrative.				

Josh  
Custodian Printed Name

08/21/23  
Date/Time

365



Tasman Geosciences  
6855 W. 119th Ave.  
Broomfield CO, 80020

Project: Noble - Plus G25-07 (25-2)

Project Number: UWRWE-A3199-ABN  
Project Manager: Jacob Whritenour

**Reported:**  
08/31/23 11:48

**FL01-A@2'**  
**2308483-01 (Soil)**

**Summit Scientific**

**Volatile Organic Compounds by EPA Method 8260B**

Date Sampled: **08/21/23 09:29**

Analyte	Result	Reporting		Units	Dilution	Batch	Prepared	Analyzed	Method	Notes
		Limit								
Benzene	ND	0.0020		mg/kg	1	BGH0998	08/24/23	08/25/23	EPA 8260B	
Toluene	ND	0.0050		"	"	"	"	"	"	
Ethylbenzene	ND	0.0050		"	"	"	"	"	"	
Xylenes (total)	ND	0.010		"	"	"	"	"	"	
1,2,4-Trimethylbenzene	ND	0.0050		"	"	"	"	"	"	
1,3,5-Trimethylbenzene	ND	0.0050		"	"	"	"	"	"	
Naphthalene	ND	0.0038		"	"	"	"	"	"	
Gasoline Range Hydrocarbons	ND	0.50		"	"	"	"	"	"	

Date Sampled: **08/21/23 09:29**

Analyte	Result	Reporting		Units	Dilution	Batch	Prepared	Analyzed	Method	Notes
		Limit								
Surrogate: 1,2-Dichloroethane-d4	0.0410	103 %		50-150		"	"	"	"	
Surrogate: Toluene-d8	0.0416	104 %		50-150		"	"	"	"	
Surrogate: 4-Bromofluorobenzene	0.0382	95.6 %		50-150		"	"	"	"	

**Extractable Petroleum Hydrocarbons by 8015**

Date Sampled: **08/21/23 09:29**

Analyte	Result	Reporting		Units	Dilution	Batch	Prepared	Analyzed	Method	Notes
		Limit								
C10-C28 (DRO)	ND	50		mg/kg	1	BGH1002	08/24/23	08/24/23	EPA 8015M	
C28-C36 (ORO)	ND	50		"	"	"	"	"	"	

Date Sampled: **08/21/23 09:29**

Analyte	Result	Reporting		Units	Dilution	Batch	Prepared	Analyzed	Method	Notes
		Limit								
Surrogate: o-Terphenyl	14.7	118 %		30-150		"	"	"	"	

**PAH by EPA Method 8270D SIM**

Summit Scientific

The results in this report apply to the samples analyzed in accordance with the chain of custody document. This analytical report must be reproduced in its entirety.



Tasman Geosciences  
6855 W. 119th Ave.  
Broomfield CO, 80020

Project: Noble - Plus G25-07 (25-2)

Project Number: UWRWE-A3199-ABN  
Project Manager: Jacob Whritenour

**Reported:**  
08/31/23 11:48

**FL01-A@2'**  
**2308483-01 (Soil)**

**Summit Scientific**

**PAH by EPA Method 8270D SIM**

Date Sampled: **08/21/23 09:29**

Analyte	Result	Reporting Limit	Units	Dilution	Batch	Prepared	Analyzed	Method	Notes
Acenaphthene	ND	0.00500	mg/kg	1	BGH0913	08/23/23	08/23/23	EPA 8270D SIM	
Anthracene	ND	0.00500	"	"	"	"	"	"	
Benzo (a) anthracene	ND	0.00500	"	"	"	"	"	"	
Benzo (a) pyrene	ND	0.00500	"	"	"	"	"	"	
Benzo (b) fluoranthene	ND	0.00500	"	"	"	"	"	"	
Benzo (k) fluoranthene	ND	0.00500	"	"	"	"	"	"	
Chrysene	ND	0.00500	"	"	"	"	"	"	
Dibenz (a,h) anthracene	ND	0.00500	"	"	"	"	"	"	
Fluoranthene	ND	0.00500	"	"	"	"	"	"	
Fluorene	ND	0.00500	"	"	"	"	"	"	
Indeno (1,2,3-cd) pyrene	ND	0.00500	"	"	"	"	"	"	
Pyrene	ND	0.00500	"	"	"	"	"	"	
1-Methylnaphthalene	ND	0.00500	"	"	"	"	"	"	
2-Methylnaphthalene	ND	0.00500	"	"	"	"	"	"	

Date Sampled: **08/21/23 09:29**

Analyte	Result	Reporting Limit	Units	Dilution	Batch	Prepared	Analyzed	Method	Notes
Surrogate: 2-Methylnaphthalene-d10	0.0146	43.8 %	40-150		"	"	"	"	
Surrogate: Fluoranthene-d10	0.0137	41.2 %	40-150		"	"	"	"	

**Total Metals by EPA 6020B Hot Water Soluble Extraction**

Date Sampled: **08/21/23 09:29**

Analyte	Result	Reporting Limit	Units	Dilution	Batch	Prepared	Analyzed	Method	Notes
Boron	ND	0.0100	mg/L	1	BGH0921	08/23/23	08/25/23	EPA 6020B	

**Total Metals by EPA 6020B**

Date Sampled: **08/21/23 09:29**

Analyte	Result	Reporting Limit	Units	Dilution	Batch	Prepared	Analyzed	Method	Notes
---------	--------	-----------------	-------	----------	-------	----------	----------	--------	-------

Summit Scientific

The results in this report apply to the samples analyzed in accordance with the chain of custody document. This analytical report must be reproduced in its entirety.



Tasman Geosciences  
6855 W. 119th Ave.  
Broomfield CO, 80020

Project: Noble - Plus G25-07 (25-2)

Project Number: UWRWE-A3199-ABN  
Project Manager: Jacob Whritenour

**Reported:**  
08/31/23 11:48

**FL01-A@2'**  
**2308483-01 (Soil)**

**Summit Scientific**

**Total Metals by EPA 6020B**

Analyte	Result	Limit	Units	Dilution	Batch	Prepared	Analyzed	Method	Notes
Arsenic	1.41	0.200	mg/kg dry	1	BGH0894	08/22/23	08/28/23	EPA 6020B	
Barium	52.5	0.400	"	"	"	"	"	"	
Cadmium	ND	0.200	"	"	"	"	"	"	
Copper	5.18	0.400	"	"	"	"	"	"	
Lead	16.0	0.200	"	"	"	"	"	"	
Nickel	2.65	0.400	"	"	"	"	"	"	
Silver	0.0226	0.0200	"	"	"	"	"	"	
Zinc	22.5	0.400	"	"	"	"	"	"	
Selenium	ND	0.260	"	"	"	"	"	"	

**Hexavalent Chromium by EPA Method 7196**

Date Sampled: **08/21/23 09:29**

Analyte	Result	Reporting Limit	Units	Dilution	Batch	Prepared	Analyzed	Method	Notes
Chromium, Hexavalent	ND	0.30	mg/kg dry	1	BGH0930	08/23/23	08/24/23	EPA 7196A	

**Soluble Nutrients by EPA 6020/USDA60 6(2) - Saturated Paste Extraction**

Date Sampled: **08/21/23 09:29**

Analyte	Result	Reporting Limit	Units	Dilution	Batch	Prepared	Analyzed	Method	Notes
Calcium	52.7	0.0534	mg/L dry	1	BGH1070	08/25/23	08/29/23	EPA 6020B	
Magnesium	6.88	0.0534	"	"	"	"	"	"	
Sodium	4.12	0.0534	"	"	"	"	"	"	

**Calculated Analysis**

Date Sampled: **08/21/23 09:29**

Analyte	Result	Reporting Limit	Units	Dilution	Batch	Prepared	Analyzed	Method	Notes
Sodium Adsorption Ratio	0.142	0.00100	units	1	BGH1203	08/30/23	08/30/23	Calculation	

**Physical Parameters by APHA/ASTM/EPA Methods**

Summit Scientific

*The results in this report apply to the samples analyzed in accordance with the chain of custody document. This analytical report must be reproduced in its entirety.*



Tasman Geosciences  
6855 W. 119th Ave.  
Broomfield CO, 80020

Project: Noble - Plus G25-07 (25-2)

Project Number: UWRWE-A3199-ABN  
Project Manager: Jacob Whritenour

**Reported:**  
08/31/23 11:48

**FL01-A@2'**  
**2308483-01 (Soil)**

**Summit Scientific**

**Physical Parameters by APHA/ASTM/EPA Methods**

Date Sampled: **08/21/23 09:29**

Analyte	Result	Reporting Limit	Units	Dilution	Batch	Prepared	Analyzed	Method	Notes
% Solids	93.6		%	1	BGH0926	08/23/23	08/24/23	Calculation	

**Specific Conductance by EPA Method 120.1, Saturated Paste Extraction**

Date Sampled: **08/21/23 09:29**

Analyte	Result	Reporting Limit	Units	Dilution	Batch	Prepared	Analyzed	Method	Notes
Specific Conductance (EC)	0.263	0.0100	mmhos/cm	1	BGH1106	08/28/23	08/28/23	EPA 120.1	

**Physical Parameters by APHA/ASTM/EPA Methods, Saturated Paste Extraction**

Date Sampled: **08/21/23 09:29**

Analyte	Result	Reporting Limit	Units	Dilution	Batch	Prepared	Analyzed	Method	Notes
pH	8.20		pH Units	1	BGH1103	08/28/23	08/28/23	EPA 9045D	

Summit Scientific

*The results in this report apply to the samples analyzed in accordance with the chain of custody document. This analytical report must be reproduced in its entirety.*



Tasman Geosciences  
6855 W. 119th Ave.  
Broomfield CO, 80020

Project: Noble - Plus G25-07 (25-2)

Project Number: UWRWE-A3199-ABN  
Project Manager: Jacob Whritenour

**Reported:**  
08/31/23 11:48

**FL01-E@4'**  
**2308483-02 (Soil)**

**Summit Scientific**

**Volatile Organic Compounds by EPA Method 8260B**

Date Sampled: **08/21/23 13:05**

Analyte	Result	Reporting		Units	Dilution	Batch	Prepared	Analyzed	Method	Notes
		Limit								
Benzene	ND	0.0020		mg/kg	1	BGH0998	08/24/23	08/25/23	EPA 8260B	
Toluene	ND	0.0050		"	"	"	"	"	"	
Ethylbenzene	ND	0.0050		"	"	"	"	"	"	
Xylenes (total)	ND	0.010		"	"	"	"	"	"	
1,2,4-Trimethylbenzene	ND	0.0050		"	"	"	"	"	"	
1,3,5-Trimethylbenzene	ND	0.0050		"	"	"	"	"	"	
Naphthalene	ND	0.0038		"	"	"	"	"	"	
Gasoline Range Hydrocarbons	ND	0.50		"	"	"	"	"	"	

Date Sampled: **08/21/23 13:05**

Analyte	Result	Reporting		Units	Dilution	Batch	Prepared	Analyzed	Method	Notes
		Limit								
Surrogate: 1,2-Dichloroethane-d4	0.0349	87.3 %		50-150		"	"	"	"	
Surrogate: Toluene-d8	0.0400	100 %		50-150		"	"	"	"	
Surrogate: 4-Bromofluorobenzene	0.0411	103 %		50-150		"	"	"	"	

**Extractable Petroleum Hydrocarbons by 8015**

Date Sampled: **08/21/23 13:05**

Analyte	Result	Reporting		Units	Dilution	Batch	Prepared	Analyzed	Method	Notes
		Limit								
C10-C28 (DRO)	ND	50		mg/kg	1	BGH1002	08/24/23	08/24/23	EPA 8015M	
C28-C36 (ORO)	ND	50		"	"	"	"	"	"	

Date Sampled: **08/21/23 13:05**

Analyte	Result	Reporting		Units	Dilution	Batch	Prepared	Analyzed	Method	Notes
		Limit								
Surrogate: o-Terphenyl	14.0	112 %		30-150		"	"	"	"	

**PAH by EPA Method 8270D SIM**

Summit Scientific

The results in this report apply to the samples analyzed in accordance with the chain of custody document. This analytical report must be reproduced in its entirety.



Tasman Geosciences  
6855 W. 119th Ave.  
Broomfield CO, 80020

Project: Noble - Plus G25-07 (25-2)

Project Number: UWRWE-A3199-ABN  
Project Manager: Jacob Whritenour

**Reported:**  
08/31/23 11:48

**FL01-E@4'**  
**2308483-02 (Soil)**

**Summit Scientific**

**PAH by EPA Method 8270D SIM**

Date Sampled: **08/21/23 13:05**

Analyte	Result	Reporting Limit	Units	Dilution	Batch	Prepared	Analyzed	Method	Notes
Acenaphthene	ND	0.00500	mg/kg	1	BGH0913	08/23/23	08/23/23	EPA 8270D SIM	
Anthracene	ND	0.00500	"	"	"	"	"	"	
Benzo (a) anthracene	ND	0.00500	"	"	"	"	"	"	
Benzo (a) pyrene	ND	0.00500	"	"	"	"	"	"	
Benzo (b) fluoranthene	ND	0.00500	"	"	"	"	"	"	
Benzo (k) fluoranthene	ND	0.00500	"	"	"	"	"	"	
Chrysene	ND	0.00500	"	"	"	"	"	"	
Dibenz (a,h) anthracene	ND	0.00500	"	"	"	"	"	"	
Fluoranthene	ND	0.00500	"	"	"	"	"	"	
Fluorene	ND	0.00500	"	"	"	"	"	"	
Indeno (1,2,3-cd) pyrene	ND	0.00500	"	"	"	"	"	"	
Pyrene	ND	0.00500	"	"	"	"	"	"	
1-Methylnaphthalene	ND	0.00500	"	"	"	"	"	"	
2-Methylnaphthalene	ND	0.00500	"	"	"	"	"	"	

Date Sampled: **08/21/23 13:05**

Analyte	Result	Reporting Limit	Units	Dilution	Batch	Prepared	Analyzed	Method	Notes
Surrogate: 2-Methylnaphthalene-d10	0.0135	40.6 %	40-150		"	"	"	"	
Surrogate: Fluoranthene-d10	0.0136	40.7 %	40-150		"	"	"	"	

**Total Metals by EPA 6020B Hot Water Soluble Extraction**

Date Sampled: **08/21/23 13:05**

Analyte	Result	Reporting Limit	Units	Dilution	Batch	Prepared	Analyzed	Method	Notes
Boron	ND	0.0100	mg/L	1	BGH0921	08/23/23	08/25/23	EPA 6020B	

**Total Metals by EPA 6020B**

Date Sampled: **08/21/23 13:05**

Analyte	Result	Reporting Limit	Units	Dilution	Batch	Prepared	Analyzed	Method	Notes
---------	--------	-----------------	-------	----------	-------	----------	----------	--------	-------

Summit Scientific

The results in this report apply to the samples analyzed in accordance with the chain of custody document. This analytical report must be reproduced in its entirety.



Tasman Geosciences  
6855 W. 119th Ave.  
Broomfield CO, 80020

Project: Noble - Plus G25-07 (25-2)

Project Number: UWRWE-A3199-ABN  
Project Manager: Jacob Whritenour

**Reported:**  
08/31/23 11:48

**FL01-E@4'**  
**2308483-02 (Soil)**

**Summit Scientific**

**Total Metals by EPA 6020B**

Analyte	Result	Limit	Units	Dilution	Batch	Prepared	Analyzed	Method	Notes
Arsenic	1.06	0.200	mg/kg dry	1	BGH0894	08/22/23	08/28/23	EPA 6020B	
Barium	31.6	0.400	"	"	"	"	"	"	
Cadmium	ND	0.200	"	"	"	"	"	"	
Copper	2.01	0.400	"	"	"	"	"	"	
Lead	3.18	0.200	"	"	"	"	"	"	
Nickel	2.17	0.400	"	"	"	"	"	"	
Silver	ND	0.0200	"	"	"	"	"	"	
Zinc	8.37	0.400	"	"	"	"	"	"	
Selenium	ND	0.260	"	"	"	"	"	"	

**Hexavalent Chromium by EPA Method 7196**

Date Sampled: **08/21/23 13:05**

Analyte	Result	Reporting Limit	Units	Dilution	Batch	Prepared	Analyzed	Method	Notes
Chromium, Hexavalent	ND	0.30	mg/kg dry	1	BGH0930	08/23/23	08/24/23	EPA 7196A	

**Soluble Nutrients by EPA 6020/USDA60 6(2) - Saturated Paste Extraction**

Date Sampled: **08/21/23 13:05**

Analyte	Result	Reporting Limit	Units	Dilution	Batch	Prepared	Analyzed	Method	Notes
Calcium	38.9	0.0513	mg/L dry	1	BGH1070	08/25/23	08/29/23	EPA 6020B	
Magnesium	11.1	0.0513	"	"	"	"	"	"	
Sodium	10.4	0.0513	"	"	"	"	"	"	

**Calculated Analysis**

Date Sampled: **08/21/23 13:05**

Analyte	Result	Reporting Limit	Units	Dilution	Batch	Prepared	Analyzed	Method	Notes
Sodium Adsorption Ratio	0.379	0.00100	units	1	BGH1203	08/30/23	08/30/23	Calculation	

**Physical Parameters by APHA/ASTM/EPA Methods**

Summit Scientific

*The results in this report apply to the samples analyzed in accordance with the chain of custody document. This analytical report must be reproduced in its entirety.*



Tasman Geosciences  
6855 W. 119th Ave.  
Broomfield CO, 80020

Project: Noble - Plus G25-07 (25-2)

Project Number: UWRWE-A3199-ABN  
Project Manager: Jacob Whritenour

**Reported:**  
08/31/23 11:48

**FL01-E@4'**  
**2308483-02 (Soil)**

**Summit Scientific**

**Physical Parameters by APHA/ASTM/EPA Methods**

Date Sampled: **08/21/23 13:05**

Analyte	Result	Reporting		Units	Dilution	Batch	Prepared	Analyzed	Method	Notes
		Limit								
% Solids	97.5			%	1	BGH0926	08/23/23	08/24/23	Calculation	

**Specific Conductance by EPA Method 120.1, Saturated Paste Extraction**

Date Sampled: **08/21/23 13:05**

Analyte	Result	Reporting		Units	Dilution	Batch	Prepared	Analyzed	Method	Notes
		Limit								
Specific Conductance (EC)	0.119	0.0100		mmhos/cm	1	BGH1106	08/28/23	08/28/23	EPA 120.1	

**Physical Parameters by APHA/ASTM/EPA Methods, Saturated Paste Extraction**

Date Sampled: **08/21/23 13:05**

Analyte	Result	Reporting		Units	Dilution	Batch	Prepared	Analyzed	Method	Notes
		Limit								
pH	6.39			pH Units	1	BGH1103	08/28/23	08/28/23	EPA 9045D	

Summit Scientific

*The results in this report apply to the samples analyzed in accordance with the chain of custody document. This analytical report must be reproduced in its entirety.*



Tasman Geosciences  
6855 W. 119th Ave.  
Broomfield CO, 80020

Project: Noble - Plus G25-07 (25-2)

Project Number: UWRWE-A3199-ABN  
Project Manager: Jacob Whritenour

**Reported:**  
08/31/23 11:48

**FL01-F@3'**  
**2308483-03 (Soil)**

**Summit Scientific**

**Volatile Organic Compounds by EPA Method 8260B**

Date Sampled: **08/21/23 13:24**

Analyte	Result	Reporting		Units	Dilution	Batch	Prepared	Analyzed	Method	Notes
		Limit								
Benzene	ND	0.0020		mg/kg	1	BGH0998	08/24/23	08/25/23	EPA 8260B	
Toluene	ND	0.0050		"	"	"	"	"	"	
Ethylbenzene	ND	0.0050		"	"	"	"	"	"	
Xylenes (total)	ND	0.010		"	"	"	"	"	"	
1,2,4-Trimethylbenzene	ND	0.0050		"	"	"	"	"	"	
1,3,5-Trimethylbenzene	ND	0.0050		"	"	"	"	"	"	
Naphthalene	ND	0.0038		"	"	"	"	"	"	
Gasoline Range Hydrocarbons	ND	0.50		"	"	"	"	"	"	

Date Sampled: **08/21/23 13:24**

Analyte	Result	Reporting		Units	Dilution	Batch	Prepared	Analyzed	Method	Notes
		Limit								
Surrogate: 1,2-Dichloroethane-d4	0.0284	71.0 %		50-150		"	"	"	"	
Surrogate: Toluene-d8	0.0390	97.6 %		50-150		"	"	"	"	
Surrogate: 4-Bromofluorobenzene	0.0344	86.0 %		50-150		"	"	"	"	

**Extractable Petroleum Hydrocarbons by 8015**

Date Sampled: **08/21/23 13:24**

Analyte	Result	Reporting		Units	Dilution	Batch	Prepared	Analyzed	Method	Notes
		Limit								
C10-C28 (DRO)	ND	50		mg/kg	1	BGH1002	08/24/23	08/24/23	EPA 8015M	
C28-C36 (ORO)	ND	50		"	"	"	"	"	"	

Date Sampled: **08/21/23 13:24**

Analyte	Result	Reporting		Units	Dilution	Batch	Prepared	Analyzed	Method	Notes
		Limit								
Surrogate: o-Terphenyl	13.2	106 %		30-150		"	"	"	"	

**PAH by EPA Method 8270D SIM**

Summit Scientific

The results in this report apply to the samples analyzed in accordance with the chain of custody document. This analytical report must be reproduced in its entirety.



Tasman Geosciences  
6855 W. 119th Ave.  
Broomfield CO, 80020

Project: Noble - Plus G25-07 (25-2)

Project Number: UWRWE-A3199-ABN  
Project Manager: Jacob Whritenour

**Reported:**  
08/31/23 11:48

**FL01-F@3'**  
**2308483-03 (Soil)**

**Summit Scientific**

**PAH by EPA Method 8270D SIM**

Date Sampled: **08/21/23 13:24**

Analyte	Result	Reporting Limit	Units	Dilution	Batch	Prepared	Analyzed	Method	Notes
Acenaphthene	ND	0.00500	mg/kg	1	BGH0913	08/23/23	08/23/23	EPA 8270D SIM	
Anthracene	ND	0.00500	"	"	"	"	"	"	
Benzo (a) anthracene	ND	0.00500	"	"	"	"	"	"	
Benzo (a) pyrene	ND	0.00500	"	"	"	"	"	"	
Benzo (b) fluoranthene	ND	0.00500	"	"	"	"	"	"	
Benzo (k) fluoranthene	ND	0.00500	"	"	"	"	"	"	
Chrysene	ND	0.00500	"	"	"	"	"	"	
Dibenz (a,h) anthracene	ND	0.00500	"	"	"	"	"	"	
Fluoranthene	ND	0.00500	"	"	"	"	"	"	
Fluorene	ND	0.00500	"	"	"	"	"	"	
Indeno (1,2,3-cd) pyrene	ND	0.00500	"	"	"	"	"	"	
Pyrene	ND	0.00500	"	"	"	"	"	"	
1-Methylnaphthalene	ND	0.00500	"	"	"	"	"	"	
2-Methylnaphthalene	ND	0.00500	"	"	"	"	"	"	

Date Sampled: **08/21/23 13:24**

Analyte	Result	Reporting Limit	Units	Dilution	Batch	Prepared	Analyzed	Method	Notes
Surrogate: 2-Methylnaphthalene-d10	0.0137	41.1 %	40-150		"	"	"	"	
Surrogate: Fluoranthene-d10	0.0142	42.5 %	40-150		"	"	"	"	

**Total Metals by EPA 6020B Hot Water Soluble Extraction**

Date Sampled: **08/21/23 13:24**

Analyte	Result	Reporting Limit	Units	Dilution	Batch	Prepared	Analyzed	Method	Notes
Boron	ND	0.0100	mg/L	1	BGH0921	08/23/23	08/25/23	EPA 6020B	

**Total Metals by EPA 6020B**

Date Sampled: **08/21/23 13:24**

Analyte	Result	Reporting Limit	Units	Dilution	Batch	Prepared	Analyzed	Method	Notes
---------	--------	-----------------	-------	----------	-------	----------	----------	--------	-------

Summit Scientific

The results in this report apply to the samples analyzed in accordance with the chain of custody document. This analytical report must be reproduced in its entirety.



Tasman Geosciences  
6855 W. 119th Ave.  
Broomfield CO, 80020

Project: Noble - Plus G25-07 (25-2)

Project Number: UWRWE-A3199-ABN  
Project Manager: Jacob Whritenour

**Reported:**  
08/31/23 11:48

**FL01-F@3'**  
**2308483-03 (Soil)**

**Summit Scientific**

**Total Metals by EPA 6020B**

Analyte	Result	Limit	Units	Dilution	Batch	Prepared	Analyzed	Method	Notes
Arsenic	1.52	0.200	mg/kg dry	1	BGH0894	08/22/23	08/28/23	EPA 6020B	
Barium	44.3	0.400	"	"	"	"	"	"	
Cadmium	ND	0.200	"	"	"	"	"	"	
Copper	2.85	0.400	"	"	"	"	"	"	
Lead	4.24	0.200	"	"	"	"	"	"	
Nickel	3.25	0.400	"	"	"	"	"	"	
Silver	0.0205	0.0200	"	"	"	"	"	"	
Zinc	11.7	0.400	"	"	"	"	"	"	
Selenium	ND	0.260	"	"	"	"	"	"	

**Hexavalent Chromium by EPA Method 7196**

Date Sampled: **08/21/23 13:24**

Analyte	Result	Reporting Limit	Units	Dilution	Batch	Prepared	Analyzed	Method	Notes
Chromium, Hexavalent	ND	0.30	mg/kg dry	1	BGH0930	08/23/23	08/24/23	EPA 7196A	

**Soluble Nutrients by EPA 6020/USDA60 6(2) - Saturated Paste Extraction**

Date Sampled: **08/21/23 13:24**

Analyte	Result	Reporting Limit	Units	Dilution	Batch	Prepared	Analyzed	Method	Notes
Calcium	55.0	0.0533	mg/L dry	1	BGH1070	08/25/23	08/29/23	EPA 6020B	
Magnesium	11.6	0.0533	"	"	"	"	"	"	
Sodium	0.483	0.0533	"	"	"	"	"	"	

**Calculated Analysis**

Date Sampled: **08/21/23 13:24**

Analyte	Result	Reporting Limit	Units	Dilution	Batch	Prepared	Analyzed	Method	Notes
Sodium Adsorption Ratio	0.0154	0.00100	units	1	BGH1203	08/30/23	08/30/23	Calculation	

**Physical Parameters by APHA/ASTM/EPA Methods**

Summit Scientific

*The results in this report apply to the samples analyzed in accordance with the chain of custody document. This analytical report must be reproduced in its entirety.*



Tasman Geosciences  
6855 W. 119th Ave.  
Broomfield CO, 80020

Project: Noble - Plus G25-07 (25-2)

Project Number: UWRWE-A3199-ABN  
Project Manager: Jacob Whritenour

**Reported:**  
08/31/23 11:48

**FL01-F@3'**  
**2308483-03 (Soil)**

**Summit Scientific**

**Physical Parameters by APHA/ASTM/EPA Methods**

Date Sampled: **08/21/23 13:24**

Analyte	Result	Reporting		Units	Dilution	Batch	Prepared	Analyzed	Method	Notes
		Limit								
% Solids	93.9			%	1	BGH0926	08/23/23	08/24/23	Calculation	

**Specific Conductance by EPA Method 120.1, Saturated Paste Extraction**

Date Sampled: **08/21/23 13:24**

Analyte	Result	Reporting		Units	Dilution	Batch	Prepared	Analyzed	Method	Notes
		Limit								
Specific Conductance (EC)	0.102	0.0100		mmhos/cm	1	BGH1106	08/28/23	08/28/23	EPA 120.1	

**Physical Parameters by APHA/ASTM/EPA Methods, Saturated Paste Extraction**

Date Sampled: **08/21/23 13:24**

Analyte	Result	Reporting		Units	Dilution	Batch	Prepared	Analyzed	Method	Notes
		Limit								
pH	8.26			pH Units	1	BGH1103	08/28/23	08/28/23	EPA 9045D	

Summit Scientific

*The results in this report apply to the samples analyzed in accordance with the chain of custody document. This analytical report must be reproduced in its entirety.*



Tasman Geosciences  
6855 W. 119th Ave.  
Broomfield CO, 80020

Project: Noble - Plus G25-07 (25-2)

Project Number: UWRWE-A3199-ABN  
Project Manager: Jacob Whritenour

**Reported:**  
08/31/23 11:48

**FL01-G@4'**  
**2308483-04 (Soil)**

**Summit Scientific**

**Volatile Organic Compounds by EPA Method 8260B**

Date Sampled: **08/21/23 14:01**

Analyte	Result	Reporting Limit	Units	Dilution	Batch	Prepared	Analyzed	Method	Notes
Benzene	ND	0.0020	mg/kg	1	BGH0998	08/24/23	08/25/23	EPA 8260B	
Toluene	ND	0.0050	"	"	"	"	"	"	
Ethylbenzene	ND	0.0050	"	"	"	"	"	"	
Xylenes (total)	ND	0.010	"	"	"	"	"	"	
1,2,4-Trimethylbenzene	ND	0.0050	"	"	"	"	"	"	
1,3,5-Trimethylbenzene	ND	0.0050	"	"	"	"	"	"	
Naphthalene	ND	0.0038	"	"	"	"	"	"	
Gasoline Range Hydrocarbons	ND	0.50	"	"	"	"	"	"	

Date Sampled: **08/21/23 14:01**

Analyte	Result	Reporting Limit	Units	Dilution	Batch	Prepared	Analyzed	Method	Notes
Surrogate: 1,2-Dichloroethane-d4	0.0345	86.2 %	50-150		"	"	"	"	
Surrogate: Toluene-d8	0.0404	101 %	50-150		"	"	"	"	
Surrogate: 4-Bromofluorobenzene	0.0367	91.7 %	50-150		"	"	"	"	

**Extractable Petroleum Hydrocarbons by 8015**

Date Sampled: **08/21/23 14:01**

Analyte	Result	Reporting Limit	Units	Dilution	Batch	Prepared	Analyzed	Method	Notes
C10-C28 (DRO)	ND	50	mg/kg	1	BGH1002	08/24/23	08/25/23	EPA 8015M	
C28-C36 (ORO)	ND	50	"	"	"	"	"	"	

Date Sampled: **08/21/23 14:01**

Analyte	Result	Reporting Limit	Units	Dilution	Batch	Prepared	Analyzed	Method	Notes
Surrogate: o-Terphenyl	13.2	105 %	30-150		"	"	"	"	

**PAH by EPA Method 8270D SIM**

Summit Scientific

The results in this report apply to the samples analyzed in accordance with the chain of custody document. This analytical report must be reproduced in its entirety.



Tasman Geosciences  
6855 W. 119th Ave.  
Broomfield CO, 80020

Project: Noble - Plus G25-07 (25-2)

Project Number: UWRWE-A3199-ABN  
Project Manager: Jacob Whritenour

**Reported:**  
08/31/23 11:48

**FL01-G@4'**  
**2308483-04 (Soil)**

**Summit Scientific**

**PAH by EPA Method 8270D SIM**

Date Sampled: **08/21/23 14:01**

Analyte	Result	Reporting Limit	Units	Dilution	Batch	Prepared	Analyzed	Method	Notes
Acenaphthene	ND	0.00500	mg/kg	1	BGH0913	08/23/23	08/23/23	EPA 8270D SIM	
Anthracene	ND	0.00500	"	"	"	"	"	"	
Benzo (a) anthracene	ND	0.00500	"	"	"	"	"	"	
Benzo (a) pyrene	ND	0.00500	"	"	"	"	"	"	
Benzo (b) fluoranthene	ND	0.00500	"	"	"	"	"	"	
Benzo (k) fluoranthene	ND	0.00500	"	"	"	"	"	"	
Chrysene	ND	0.00500	"	"	"	"	"	"	
Dibenz (a,h) anthracene	ND	0.00500	"	"	"	"	"	"	
Fluoranthene	ND	0.00500	"	"	"	"	"	"	
Fluorene	ND	0.00500	"	"	"	"	"	"	
Indeno (1,2,3-cd) pyrene	ND	0.00500	"	"	"	"	"	"	
Pyrene	ND	0.00500	"	"	"	"	"	"	
1-Methylnaphthalene	ND	0.00500	"	"	"	"	"	"	
2-Methylnaphthalene	ND	0.00500	"	"	"	"	"	"	

Date Sampled: **08/21/23 14:01**

Analyte	Result	Reporting Limit	Units	Dilution	Batch	Prepared	Analyzed	Method	Notes
Surrogate: 2-Methylnaphthalene-d10	0.0148	44.3 %	40-150		"	"	"	"	
Surrogate: Fluoranthene-d10	0.0135	40.4 %	40-150		"	"	"	"	

**Total Metals by EPA 6020B Hot Water Soluble Extraction**

Date Sampled: **08/21/23 14:01**

Analyte	Result	Reporting Limit	Units	Dilution	Batch	Prepared	Analyzed	Method	Notes
<b>Boron</b>	<b>0.0345</b>	0.0100	mg/L	1	BGH0921	08/23/23	08/25/23	EPA 6020B	

**Total Metals by EPA 6020B**

Date Sampled: **08/21/23 14:01**

Analyte	Result	Reporting Limit	Units	Dilution	Batch	Prepared	Analyzed	Method	Notes
---------	--------	-----------------	-------	----------	-------	----------	----------	--------	-------

Summit Scientific

The results in this report apply to the samples analyzed in accordance with the chain of custody document. This analytical report must be reproduced in its entirety.



Tasman Geosciences  
6855 W. 119th Ave.  
Broomfield CO, 80020

Project: Noble - Plus G25-07 (25-2)

Project Number: UWRWE-A3199-ABN  
Project Manager: Jacob Whritenour

**Reported:**  
08/31/23 11:48

**FL01-G@4'**  
**2308483-04 (Soil)**

**Summit Scientific**

**Total Metals by EPA 6020B**

Analyte	Result	Limit	Units	Dilution	Batch	Prepared	Analyzed	Method	Notes
Arsenic	1.44	0.200	mg/kg dry	1	BGH0894	08/22/23	08/28/23	EPA 6020B	
Barium	48.3	0.400	"	"	"	"	"	"	
Cadmium	ND	0.200	"	"	"	"	"	"	
Copper	2.17	0.400	"	"	"	"	"	"	
Lead	4.05	0.200	"	"	"	"	"	"	
Nickel	2.50	0.400	"	"	"	"	"	"	
Silver	ND	0.0200	"	"	"	"	"	"	
Zinc	10.8	0.400	"	"	"	"	"	"	
Selenium	ND	0.260	"	"	"	"	"	"	

**Hexavalent Chromium by EPA Method 7196**

Date Sampled: **08/21/23 14:01**

Analyte	Result	Reporting Limit	Units	Dilution	Batch	Prepared	Analyzed	Method	Notes
Chromium, Hexavalent	ND	0.30	mg/kg dry	1	BGH0930	08/23/23	08/24/23	EPA 7196A	

**Soluble Nutrients by EPA 6020/USDA60 6(2) - Saturated Paste Extraction**

Date Sampled: **08/21/23 14:01**

Analyte	Result	Reporting Limit	Units	Dilution	Batch	Prepared	Analyzed	Method	Notes
Calcium	57.2	0.0518	mg/L dry	1	BGH1070	08/25/23	08/29/23	EPA 6020B	
Magnesium	16.0	0.0518	"	"	"	"	"	"	
Sodium	3.85	0.0518	"	"	"	"	"	"	

**Calculated Analysis**

Date Sampled: **08/21/23 14:01**

Analyte	Result	Reporting Limit	Units	Dilution	Batch	Prepared	Analyzed	Method	Notes
Sodium Adsorption Ratio	0.116	0.00100	units	1	BGH1203	08/30/23	08/30/23	Calculation	

**Physical Parameters by APHA/ASTM/EPA Methods**

Summit Scientific

*The results in this report apply to the samples analyzed in accordance with the chain of custody document. This analytical report must be reproduced in its entirety.*



Tasman Geosciences  
6855 W. 119th Ave.  
Broomfield CO, 80020

Project: Noble - Plus G25-07 (25-2)

Project Number: UWRWE-A3199-ABN  
Project Manager: Jacob Whritenour

**Reported:**  
08/31/23 11:48

**FL01-G@4'**  
**2308483-04 (Soil)**

**Summit Scientific**

**Physical Parameters by APHA/ASTM/EPA Methods**

Date Sampled: **08/21/23 14:01**

Analyte	Result	Reporting Limit	Units	Dilution	Batch	Prepared	Analyzed	Method	Notes
% Solids	96.6		%	1	BGH0926	08/23/23	08/24/23	Calculation	

**Specific Conductance by EPA Method 120.1, Saturated Paste Extraction**

Date Sampled: **08/21/23 14:01**

Analyte	Result	Reporting Limit	Units	Dilution	Batch	Prepared	Analyzed	Method	Notes
Specific Conductance (EC)	0.0682	0.0100	mmhos/cm	1	BGH1106	08/28/23	08/28/23	EPA 120.1	

**Physical Parameters by APHA/ASTM/EPA Methods, Saturated Paste Extraction**

Date Sampled: **08/21/23 14:01**

Analyte	Result	Reporting Limit	Units	Dilution	Batch	Prepared	Analyzed	Method	Notes
pH	6.52		pH Units	1	BGH1103	08/28/23	08/28/23	EPA 9045D	

Summit Scientific

*The results in this report apply to the samples analyzed in accordance with the chain of custody document. This analytical report must be reproduced in its entirety.*



Tasman Geosciences  
6855 W. 119th Ave.  
Broomfield CO, 80020

Project: Noble - Plus G25-07 (25-2)

Project Number: UWRWE-A3199-ABN  
Project Manager: Jacob Whritenour

**Reported:**  
08/31/23 11:48

**FL01-I@3'**  
**2308483-05 (Soil)**

**Summit Scientific**

**Volatile Organic Compounds by EPA Method 8260B**

Date Sampled: **08/21/23 14:13**

Analyte	Result	Reporting		Units	Dilution	Batch	Prepared	Analyzed	Method	Notes
		Limit								
Benzene	ND	0.0020		mg/kg	1	BGH0998	08/24/23	08/25/23	EPA 8260B	
Toluene	ND	0.0050		"	"	"	"	"	"	
Ethylbenzene	ND	0.0050		"	"	"	"	"	"	
Xylenes (total)	ND	0.010		"	"	"	"	"	"	
1,2,4-Trimethylbenzene	ND	0.0050		"	"	"	"	"	"	
1,3,5-Trimethylbenzene	ND	0.0050		"	"	"	"	"	"	
Naphthalene	ND	0.0038		"	"	"	"	"	"	
Gasoline Range Hydrocarbons	ND	0.50		"	"	"	"	"	"	

Date Sampled: **08/21/23 14:13**

Analyte	Result	Reporting		Units	Dilution	Batch	Prepared	Analyzed	Method	Notes
		Limit								
Surrogate: 1,2-Dichloroethane-d4	0.0268	67.0 %		50-150		"	"	"	"	
Surrogate: Toluene-d8	0.0399	99.7 %		50-150		"	"	"	"	
Surrogate: 4-Bromofluorobenzene	0.0394	98.5 %		50-150		"	"	"	"	

**Extractable Petroleum Hydrocarbons by 8015**

Date Sampled: **08/21/23 14:13**

Analyte	Result	Reporting		Units	Dilution	Batch	Prepared	Analyzed	Method	Notes
		Limit								
C10-C28 (DRO)	ND	50		mg/kg	1	BGH1002	08/24/23	08/25/23	EPA 8015M	
C28-C36 (ORO)	ND	50		"	"	"	"	"	"	

Date Sampled: **08/21/23 14:13**

Analyte	Result	Reporting		Units	Dilution	Batch	Prepared	Analyzed	Method	Notes
		Limit								
Surrogate: o-Terphenyl	12.3	98.3 %		30-150		"	"	"	"	

**PAH by EPA Method 8270D SIM**

Summit Scientific

The results in this report apply to the samples analyzed in accordance with the chain of custody document. This analytical report must be reproduced in its entirety.



Tasman Geosciences  
6855 W. 119th Ave.  
Broomfield CO, 80020

Project: Noble - Plus G25-07 (25-2)

Project Number: UWRWE-A3199-ABN  
Project Manager: Jacob Whritenour

**Reported:**  
08/31/23 11:48

**FL01-I@3'**  
**2308483-05 (Soil)**

**Summit Scientific**

**PAH by EPA Method 8270D SIM**

Date Sampled: **08/21/23 14:13**

Analyte	Result	Reporting Limit	Units	Dilution	Batch	Prepared	Analyzed	Method	Notes
Acenaphthene	ND	0.00500	mg/kg	1	BGH0913	08/23/23	08/23/23	EPA 8270D SIM	
Anthracene	ND	0.00500	"	"	"	"	"	"	
Benzo (a) anthracene	ND	0.00500	"	"	"	"	"	"	
Benzo (a) pyrene	ND	0.00500	"	"	"	"	"	"	
Benzo (b) fluoranthene	ND	0.00500	"	"	"	"	"	"	
Benzo (k) fluoranthene	ND	0.00500	"	"	"	"	"	"	
Chrysene	ND	0.00500	"	"	"	"	"	"	
Dibenz (a,h) anthracene	ND	0.00500	"	"	"	"	"	"	
Fluoranthene	ND	0.00500	"	"	"	"	"	"	
Fluorene	ND	0.00500	"	"	"	"	"	"	
Indeno (1,2,3-cd) pyrene	ND	0.00500	"	"	"	"	"	"	
Pyrene	ND	0.00500	"	"	"	"	"	"	
1-Methylnaphthalene	ND	0.00500	"	"	"	"	"	"	
2-Methylnaphthalene	ND	0.00500	"	"	"	"	"	"	

Date Sampled: **08/21/23 14:13**

Analyte	Result	Reporting Limit	Units	Dilution	Batch	Prepared	Analyzed	Method	Notes
Surrogate: 2-Methylnaphthalene-d10	0.0193	58.0 %	40-150		"	"	"	"	
Surrogate: Fluoranthene-d10	0.0180	54.0 %	40-150		"	"	"	"	

**Total Metals by EPA 6020B Hot Water Soluble Extraction**

Date Sampled: **08/21/23 14:13**

Analyte	Result	Reporting Limit	Units	Dilution	Batch	Prepared	Analyzed	Method	Notes
Boron	ND	0.0100	mg/L	1	BGH0921	08/23/23	08/25/23	EPA 6020B	

**Total Metals by EPA 6020B**

Date Sampled: **08/21/23 14:13**

Analyte	Result	Reporting Limit	Units	Dilution	Batch	Prepared	Analyzed	Method	Notes
---------	--------	-----------------	-------	----------	-------	----------	----------	--------	-------

Summit Scientific

The results in this report apply to the samples analyzed in accordance with the chain of custody document. This analytical report must be reproduced in its entirety.



Tasman Geosciences  
6855 W. 119th Ave.  
Broomfield CO, 80020

Project: Noble - Plus G25-07 (25-2)

Project Number: UWRWE-A3199-ABN  
Project Manager: Jacob Whritenour

**Reported:**  
08/31/23 11:48

**FL01-I@3'**  
**2308483-05 (Soil)**

**Summit Scientific**

**Total Metals by EPA 6020B**

Analyte	Result	Limit	Units	Dilution	Batch	Prepared	Analyzed	Method	Notes
Arsenic	1.34	0.200	mg/kg dry	1	BGH0894	08/22/23	08/28/23	EPA 6020B	
Barium	42.7	0.400	"	"	"	"	"	"	
Cadmium	ND	0.200	"	"	"	"	"	"	
Copper	3.14	0.400	"	"	"	"	"	"	
Lead	4.27	0.200	"	"	"	"	"	"	
Nickel	2.90	0.400	"	"	"	"	"	"	
Silver	0.0200	0.0200	"	"	"	"	"	"	
Zinc	12.4	0.400	"	"	"	"	"	"	
Selenium	ND	0.260	"	"	"	"	"	"	

**Hexavalent Chromium by EPA Method 7196**

Date Sampled: **08/21/23 14:13**

Analyte	Result	Reporting Limit	Units	Dilution	Batch	Prepared	Analyzed	Method	Notes
Chromium, Hexavalent	ND	0.30	mg/kg dry	1	BGH0930	08/23/23	08/24/23	EPA 7196A	

**Soluble Nutrients by EPA 6020/USDA60 6(2) - Saturated Paste Extraction**

Date Sampled: **08/21/23 14:13**

Analyte	Result	Reporting Limit	Units	Dilution	Batch	Prepared	Analyzed	Method	Notes
Calcium	46.8	0.0522	mg/L dry	1	BGH1070	08/25/23	08/29/23	EPA 6020B	
Magnesium	8.98	0.0522	"	"	"	"	"	"	
Sodium	0.920	0.0522	"	"	"	"	"	"	

**Calculated Analysis**

Date Sampled: **08/21/23 14:13**

Analyte	Result	Reporting Limit	Units	Dilution	Batch	Prepared	Analyzed	Method	Notes
Sodium Adsorption Ratio	0.0323	0.00100	units	1	BGH1203	08/30/23	08/30/23	Calculation	

**Physical Parameters by APHA/ASTM/EPA Methods**

Summit Scientific

*The results in this report apply to the samples analyzed in accordance with the chain of custody document. This analytical report must be reproduced in its entirety.*



Tasman Geosciences  
6855 W. 119th Ave.  
Broomfield CO, 80020

Project: Noble - Plus G25-07 (25-2)

Project Number: UWRWE-A3199-ABN  
Project Manager: Jacob Whritenour

**Reported:**  
08/31/23 11:48

**FL01-I@3'**  
**2308483-05 (Soil)**

**Summit Scientific**

**Physical Parameters by APHA/ASTM/EPA Methods**

Date Sampled: **08/21/23 14:13**

Analyte	Result	Reporting Limit	Units	Dilution	Batch	Prepared	Analyzed	Method	Notes
% Solids	95.8		%	1	BGH0926	08/23/23	08/24/23	Calculation	

**Specific Conductance by EPA Method 120.1, Saturated Paste Extraction**

Date Sampled: **08/21/23 14:13**

Analyte	Result	Reporting Limit	Units	Dilution	Batch	Prepared	Analyzed	Method	Notes
Specific Conductance (EC)	0.0963	0.0100	mmhos/cm	1	BGH1106	08/28/23	08/28/23	EPA 120.1	

**Physical Parameters by APHA/ASTM/EPA Methods, Saturated Paste Extraction**

Date Sampled: **08/21/23 14:13**

Analyte	Result	Reporting Limit	Units	Dilution	Batch	Prepared	Analyzed	Method	Notes
pH	6.91		pH Units	1	BGH1103	08/28/23	08/28/23	EPA 9045D	

Summit Scientific

*The results in this report apply to the samples analyzed in accordance with the chain of custody document. This analytical report must be reproduced in its entirety.*



Tasman Geosciences  
6855 W. 119th Ave.  
Broomfield CO, 80020

Project: Noble - Plus G25-07 (25-2)

Project Number: UWRWE-A3199-ABN  
Project Manager: Jacob Whritenour

**Reported:**  
08/31/23 11:48

**FL01-B@4'**  
**2308483-06 (Soil)**

**Summit Scientific**

**Volatile Organic Compounds by EPA Method 8260B**

Date Sampled: **08/21/23 14:29**

Analyte	Result	Reporting		Units	Dilution	Batch	Prepared	Analyzed	Method	Notes
		Limit								
Benzene	ND	0.0020		mg/kg	1	BGH0998	08/24/23	08/25/23	EPA 8260B	
Toluene	ND	0.0050		"	"	"	"	"	"	
Ethylbenzene	ND	0.0050		"	"	"	"	"	"	
Xylenes (total)	ND	0.010		"	"	"	"	"	"	
1,2,4-Trimethylbenzene	ND	0.0050		"	"	"	"	"	"	
1,3,5-Trimethylbenzene	ND	0.0050		"	"	"	"	"	"	
Naphthalene	ND	0.0038		"	"	"	"	"	"	
Gasoline Range Hydrocarbons	ND	0.50		"	"	"	"	"	"	

Date Sampled: **08/21/23 14:29**

Analyte	Result	Reporting		Units	Dilution	Batch	Prepared	Analyzed	Method	Notes
		Limit								
Surrogate: 1,2-Dichloroethane-d4	0.0338	84.4 %		50-150		"	"	"	"	
Surrogate: Toluene-d8	0.0401	100 %		50-150		"	"	"	"	
Surrogate: 4-Bromofluorobenzene	0.0385	96.2 %		50-150		"	"	"	"	

**Extractable Petroleum Hydrocarbons by 8015**

Date Sampled: **08/21/23 14:29**

Analyte	Result	Reporting		Units	Dilution	Batch	Prepared	Analyzed	Method	Notes
		Limit								
C10-C28 (DRO)	ND	50		mg/kg	1	BGH1002	08/24/23	08/25/23	EPA 8015M	
C28-C36 (ORO)	ND	50		"	"	"	"	"	"	

Date Sampled: **08/21/23 14:29**

Analyte	Result	Reporting		Units	Dilution	Batch	Prepared	Analyzed	Method	Notes
		Limit								
Surrogate: o-Terphenyl	15.5	124 %		30-150		"	"	"	"	

**PAH by EPA Method 8270D SIM**

Summit Scientific

The results in this report apply to the samples analyzed in accordance with the chain of custody document. This analytical report must be reproduced in its entirety.



Tasman Geosciences  
6855 W. 119th Ave.  
Broomfield CO, 80020

Project: Noble - Plus G25-07 (25-2)

Project Number: UWRWE-A3199-ABN  
Project Manager: Jacob Whritenour

**Reported:**  
08/31/23 11:48

**FL01-B@4'**  
**2308483-06 (Soil)**

**Summit Scientific**

**PAH by EPA Method 8270D SIM**

Date Sampled: **08/21/23 14:29**

Analyte	Result	Reporting Limit	Units	Dilution	Batch	Prepared	Analyzed	Method	Notes
Acenaphthene	ND	0.00500	mg/kg	1	BGH0913	08/23/23	08/23/23	EPA 8270D SIM	
Anthracene	ND	0.00500	"	"	"	"	"	"	
Benzo (a) anthracene	ND	0.00500	"	"	"	"	"	"	
Benzo (a) pyrene	ND	0.00500	"	"	"	"	"	"	
Benzo (b) fluoranthene	ND	0.00500	"	"	"	"	"	"	
Benzo (k) fluoranthene	ND	0.00500	"	"	"	"	"	"	
Chrysene	ND	0.00500	"	"	"	"	"	"	
Dibenz (a,h) anthracene	ND	0.00500	"	"	"	"	"	"	
Fluoranthene	ND	0.00500	"	"	"	"	"	"	
Fluorene	ND	0.00500	"	"	"	"	"	"	
Indeno (1,2,3-cd) pyrene	ND	0.00500	"	"	"	"	"	"	
Pyrene	ND	0.00500	"	"	"	"	"	"	
1-Methylnaphthalene	ND	0.00500	"	"	"	"	"	"	
2-Methylnaphthalene	ND	0.00500	"	"	"	"	"	"	

Date Sampled: **08/21/23 14:29**

Analyte	Result	Reporting Limit	Units	Dilution	Batch	Prepared	Analyzed	Method	Notes
Surrogate: 2-Methylnaphthalene-d10	0.0195	58.4 %	40-150		"	"	"	"	
Surrogate: Fluoranthene-d10	0.0167	50.1 %	40-150		"	"	"	"	

**Total Metals by EPA 6020B Hot Water Soluble Extraction**

Date Sampled: **08/21/23 14:29**

Analyte	Result	Reporting Limit	Units	Dilution	Batch	Prepared	Analyzed	Method	Notes
Boron	ND	0.0100	mg/L	1	BGH0921	08/23/23	08/25/23	EPA 6020B	

**Total Metals by EPA 6020B**

Date Sampled: **08/21/23 14:29**

Analyte	Result	Reporting Limit	Units	Dilution	Batch	Prepared	Analyzed	Method	Notes
---------	--------	-----------------	-------	----------	-------	----------	----------	--------	-------

Summit Scientific

The results in this report apply to the samples analyzed in accordance with the chain of custody document. This analytical report must be reproduced in its entirety.



Tasman Geosciences  
6855 W. 119th Ave.  
Broomfield CO, 80020

Project: Noble - Plus G25-07 (25-2)

Project Number: UWRWE-A3199-ABN  
Project Manager: Jacob Whritenour

**Reported:**  
08/31/23 11:48

**FL01-B@4'**  
**2308483-06 (Soil)**

**Summit Scientific**

**Total Metals by EPA 6020B**

Analyte	Result	Limit	Units	Dilution	Batch	Prepared	Analyzed	Method	Notes
Arsenic	1.65	0.200	mg/kg dry	1	BGH0894	08/22/23	08/28/23	EPA 6020B	
Barium	41.9	0.400	"	"	"	"	"	"	
Cadmium	ND	0.200	"	"	"	"	"	"	
Copper	3.10	0.400	"	"	"	"	"	"	
Lead	3.87	0.200	"	"	"	"	"	"	
Nickel	3.03	0.400	"	"	"	"	"	"	
Silver	ND	0.0200	"	"	"	"	"	"	
Zinc	12.2	0.400	"	"	"	"	"	"	
Selenium	ND	0.260	"	"	"	"	"	"	

**Hexavalent Chromium by EPA Method 7196**

Date Sampled: **08/21/23 14:29**

Analyte	Result	Reporting Limit	Units	Dilution	Batch	Prepared	Analyzed	Method	Notes
Chromium, Hexavalent	ND	0.30	mg/kg dry	1	BGH0930	08/23/23	08/24/23	EPA 7196A	

**Soluble Nutrients by EPA 6020/USDA60 6(2) - Saturated Paste Extraction**

Date Sampled: **08/21/23 14:29**

Analyte	Result	Reporting Limit	Units	Dilution	Batch	Prepared	Analyzed	Method	Notes
Calcium	67.6	0.0547	mg/L dry	1	BGH1070	08/25/23	08/29/23	EPA 6020B	
Magnesium	6.05	0.0547	"	"	"	"	"	"	
Sodium	0.806	0.0547	"	"	"	"	"	"	

**Calculated Analysis**

Date Sampled: **08/21/23 14:29**

Analyte	Result	Reporting Limit	Units	Dilution	Batch	Prepared	Analyzed	Method	Notes
Sodium Adsorption Ratio	0.0252	0.00100	units	1	BGH1203	08/30/23	08/30/23	Calculation	

**Physical Parameters by APHA/ASTM/EPA Methods**

Summit Scientific

*The results in this report apply to the samples analyzed in accordance with the chain of custody document. This analytical report must be reproduced in its entirety.*



Tasman Geosciences  
6855 W. 119th Ave.  
Broomfield CO, 80020

Project: Noble - Plus G25-07 (25-2)

Project Number: UWRWE-A3199-ABN  
Project Manager: Jacob Whritenour

**Reported:**  
08/31/23 11:48

**FL01-B@4'**  
**2308483-06 (Soil)**

**Summit Scientific**

**Physical Parameters by APHA/ASTM/EPA Methods**

Date Sampled: **08/21/23 14:29**

Analyte	Result	Reporting Limit	Units	Dilution	Batch	Prepared	Analyzed	Method	Notes
% Solids	91.4		%	1	BGH0926	08/23/23	08/24/23	Calculation	

**Specific Conductance by EPA Method 120.1, Saturated Paste Extraction**

Date Sampled: **08/21/23 14:29**

Analyte	Result	Reporting Limit	Units	Dilution	Batch	Prepared	Analyzed	Method	Notes
Specific Conductance (EC)	0.147	0.0100	mmhos/cm	1	BGH1106	08/28/23	08/28/23	EPA 120.1	

**Physical Parameters by APHA/ASTM/EPA Methods, Saturated Paste Extraction**

Date Sampled: **08/21/23 14:29**

Analyte	Result	Reporting Limit	Units	Dilution	Batch	Prepared	Analyzed	Method	Notes
pH	7.88		pH Units	1	BGH1103	08/28/23	08/28/23	EPA 9045D	

Summit Scientific

*The results in this report apply to the samples analyzed in accordance with the chain of custody document. This analytical report must be reproduced in its entirety.*



Tasman Geosciences  
6855 W. 119th Ave.  
Broomfield CO, 80020

Project: Noble - Plus G25-07 (25-2)

Project Number: UWRWE-A3199-ABN  
Project Manager: Jacob Whritenour

**Reported:**  
08/31/23 11:48

### Volatile Organic Compounds by EPA Method 8260B - Quality Control

#### Summit Scientific

Analyte	Reporting			Spike	Source	%REC		RPD		Notes
	Result	Limit	Units	Level	Result	%REC	Limits	RPD	Limit	

#### Batch BGH0998 - EPA 5030 Soil MS

##### Blank (BGH0998-BLK1)

Prepared: 08/24/23 Analyzed: 08/25/23

Benzene	ND	0.0020	mg/kg							
Toluene	ND	0.0050	"							
Ethylbenzene	ND	0.0050	"							
Xylenes (total)	ND	0.010	"							
1,2,4-Trimethylbenzene	ND	0.0050	"							
1,3,5-Trimethylbenzene	ND	0.0050	"							
Naphthalene	ND	0.0038	"							
Gasoline Range Hydrocarbons	ND	0.50	"							
Surrogate: 1,2-Dichloroethane-d4	0.0376		"	0.0400		94.0	50-150			
Surrogate: Toluene-d8	0.0387		"	0.0400		96.8	50-150			
Surrogate: 4-Bromofluorobenzene	0.0373		"	0.0400		93.3	50-150			

##### LCS (BGH0998-BS1)

Prepared: 08/24/23 Analyzed: 08/25/23

Benzene	0.0948	0.0020	mg/kg	0.100		94.8	70-130			
Toluene	0.0902	0.0050	"	0.100		90.2	70-130			
Ethylbenzene	0.0914	0.0050	"	0.100		91.4	70-130			
m,p-Xylene	0.204	0.010	"	0.200		102	70-130			
o-Xylene	0.0873	0.0050	"	0.100		87.3	70-130			
1,2,4-Trimethylbenzene	0.0921	0.0050	"	0.100		92.1	70-130			
1,3,5-Trimethylbenzene	0.0958	0.0050	"	0.100		95.8	70-130			
Naphthalene	0.103	0.0038	"	0.100		103	70-130			
Surrogate: 1,2-Dichloroethane-d4	0.0490		"	0.0400		122	50-150			
Surrogate: Toluene-d8	0.0394		"	0.0400		98.4	50-150			
Surrogate: 4-Bromofluorobenzene	0.0379		"	0.0400		94.6	50-150			

##### Matrix Spike (BGH0998-MS1)

Source: 2308483-01

Prepared: 08/24/23 Analyzed: 08/25/23

Benzene	0.0970	0.0020	mg/kg	0.100	ND	97.0	70-130			
Toluene	0.102	0.0050	"	0.100	ND	102	70-130			
Ethylbenzene	0.107	0.0050	"	0.100	ND	107	70-130			
m,p-Xylene	0.206	0.010	"	0.200	ND	103	70-130			
o-Xylene	0.0963	0.0050	"	0.100	ND	96.3	70-130			
1,2,4-Trimethylbenzene	0.0983	0.0050	"	0.100	ND	98.3	70-130			
1,3,5-Trimethylbenzene	0.0937	0.0050	"	0.100	ND	93.7	70-130			
Naphthalene	0.0923	0.0038	"	0.100	ND	92.3	70-130			
Surrogate: 1,2-Dichloroethane-d4	0.0368		"	0.0400		92.0	50-150			
Surrogate: Toluene-d8	0.0391		"	0.0400		97.7	50-150			
Surrogate: 4-Bromofluorobenzene	0.0404		"	0.0400		101	50-150			

Summit Scientific

The results in this report apply to the samples analyzed in accordance with the chain of custody document. This analytical report must be reproduced in its entirety.



Tasman Geosciences  
6855 W. 119th Ave.  
Broomfield CO, 80020

Project: Noble - Plus G25-07 (25-2)

Project Number: UWRWE-A3199-ABN  
Project Manager: Jacob Whritenour

**Reported:**  
08/31/23 11:48

**Volatile Organic Compounds by EPA Method 8260B - Quality Control**

**Summit Scientific**

Analyte	Reporting		Units	Spike Level	Source Result	%REC		RPD		Notes
	Result	Limit				Limit	RPD	Limit		

**Batch BGH0998 - EPA 5030 Soil MS**

Matrix Spike Dup (BGH0998-MSD1)	Source: 2308483-01			Prepared: 08/24/23 Analyzed: 08/25/23						
Benzene	0.0998	0.0020	mg/kg	0.100	ND	99.8	70-130	2.84	30	
Toluene	0.0946	0.0050	"	0.100	ND	94.6	70-130	7.98	30	
Ethylbenzene	0.103	0.0050	"	0.100	ND	103	70-130	3.59	30	
m,p-Xylene	0.213	0.010	"	0.200	ND	106	70-130	3.27	30	
o-Xylene	0.107	0.0050	"	0.100	ND	107	70-130	10.7	30	
1,2,4-Trimethylbenzene	0.102	0.0050	"	0.100	ND	102	70-130	3.54	30	
1,3,5-Trimethylbenzene	0.0980	0.0050	"	0.100	ND	98.0	70-130	4.48	30	
Naphthalene	0.0965	0.0038	"	0.100	ND	96.5	70-130	4.51	30	
Surrogate: 1,2-Dichloroethane-d4	0.0465		"	0.0400		116	50-150			
Surrogate: Toluene-d8	0.0391		"	0.0400		97.8	50-150			
Surrogate: 4-Bromofluorobenzene	0.0370		"	0.0400		92.6	50-150			

Summit Scientific

The results in this report apply to the samples analyzed in accordance with the chain of custody document. This analytical report must be reproduced in its entirety.



Tasman Geosciences  
6855 W. 119th Ave.  
Broomfield CO, 80020

Project: Noble - Plus G25-07 (25-2)

Project Number: UWRWE-A3199-ABN  
Project Manager: Jacob Whritenour

**Reported:**  
08/31/23 11:48

**Extractable Petroleum Hydrocarbons by 8015 - Quality Control**  
**Summit Scientific**

Analyte	Result	Reporting		Spike Level	Source		%REC		RPD		Notes
		Limit	Units		Result	%REC	Limits	RPD	Limit		

**Batch BGH1002 - EPA 3550A**

**Blank (BGH1002-BLK1)**

Prepared & Analyzed: 08/24/23

C10-C28 (DRO)	ND	50	mg/kg								
C28-C36 (ORO)	ND	50	"								
Surrogate: <i>o</i> -Terphenyl	12.4		"	12.5		99.0	30-150				

**LCS (BGH1002-BS1)**

Prepared & Analyzed: 08/24/23

C10-C28 (DRO)	517	50	mg/kg	500		103	70-130				
Surrogate: <i>o</i> -Terphenyl	12.8		"	12.5		102	30-150				

**Matrix Spike (BGH1002-MS1)**

Source: 2308483-01

Prepared & Analyzed: 08/24/23

C10-C28 (DRO)	494	50	mg/kg	500	14.8	95.8	70-130				
Surrogate: <i>o</i> -Terphenyl	10.5		"	12.5		84.3	30-150				

**Matrix Spike Dup (BGH1002-MSD1)**

Source: 2308483-01

Prepared & Analyzed: 08/24/23

C10-C28 (DRO)	560	50	mg/kg	500	14.8	109	70-130	12.6	20		
Surrogate: <i>o</i> -Terphenyl	12.5		"	12.5		100	30-150				

Summit Scientific

*The results in this report apply to the samples analyzed in accordance with the chain of custody document. This analytical report must be reproduced in its entirety.*



Tasman Geosciences  
6855 W. 119th Ave.  
Broomfield CO, 80020

Project: Noble - Plus G25-07 (25-2)  
Project Number: UWRWE-A3199-ABN  
Project Manager: Jacob Whritenour

**Reported:**  
08/31/23 11:48

**PAH by EPA Method 8270D SIM - Quality Control**  
**Summit Scientific**

Analyte	Reporting			Spike	Source	%REC		RPD		Notes
	Result	Limit	Units	Level	Result	%REC	Limits	RPD	Limit	

**Batch BGH0913 - EPA 5030 Soil MS**

**Blank (BGH0913-BLK1)**

Prepared & Analyzed: 08/23/23

Acenaphthene	ND	0.00500	mg/kg							
Anthracene	ND	0.00500	"							
Benzo (a) anthracene	ND	0.00500	"							
Benzo (a) pyrene	ND	0.00500	"							
Benzo (b) fluoranthene	ND	0.00500	"							
Benzo (k) fluoranthene	ND	0.00500	"							
Chrysene	ND	0.00500	"							
Dibenz (a,h) anthracene	ND	0.00500	"							
Fluoranthene	ND	0.00500	"							
Fluorene	ND	0.00500	"							
Indeno (1,2,3-cd) pyrene	ND	0.00500	"							
Pyrene	ND	0.00500	"							
1-Methylnaphthalene	ND	0.00500	"							
2-Methylnaphthalene	ND	0.00500	"							
<i>Surrogate: 2-Methylnaphthalene-d10</i>	0.0227		"	0.0333		68.0	40-150			
<i>Surrogate: Fluoranthene-d10</i>	0.0249		"	0.0333		74.8	40-150			

**LCS (BGH0913-BS1)**

Prepared & Analyzed: 08/23/23

Acenaphthene	0.0337	0.00500	mg/kg	0.0333	101	31-137				
Anthracene	0.0301	0.00500	"	0.0333	90.3	30-120				
Benzo (a) anthracene	0.0297	0.00500	"	0.0333	89.0	30-120				
Benzo (a) pyrene	0.0275	0.00500	"	0.0333	82.5	30-120				
Benzo (b) fluoranthene	0.0300	0.00500	"	0.0333	89.9	30-120				
Benzo (k) fluoranthene	0.0301	0.00500	"	0.0333	90.4	30-120				
Chrysene	0.0313	0.00500	"	0.0333	94.0	30-120				
Dibenz (a,h) anthracene	0.0333	0.00500	"	0.0333	99.8	30-120				
Fluoranthene	0.0298	0.00500	"	0.0333	89.5	30-120				
Fluorene	0.0341	0.00500	"	0.0333	102	30-120				
Indeno (1,2,3-cd) pyrene	0.0264	0.00500	"	0.0333	79.2	30-120				
Pyrene	0.0353	0.00500	"	0.0333	106	35-142				
1-Methylnaphthalene	0.0315	0.00500	"	0.0333	94.4	35-142				
2-Methylnaphthalene	0.0311	0.00500	"	0.0333	93.2	35-142				
<i>Surrogate: 2-Methylnaphthalene-d10</i>	0.0310		"	0.0333	93.0	40-150				
<i>Surrogate: Fluoranthene-d10</i>	0.0300		"	0.0333	90.1	40-150				

Summit Scientific

*The results in this report apply to the samples analyzed in accordance with the chain of custody document. This analytical report must be reproduced in its entirety.*



Tasman Geosciences  
6855 W. 119th Ave.  
Broomfield CO, 80020

Project: Noble - Plus G25-07 (25-2)

Project Number: UWRWE-A3199-ABN  
Project Manager: Jacob Whritenour

**Reported:**  
08/31/23 11:48

**PAH by EPA Method 8270D SIM - Quality Control**

**Summit Scientific**

Analyte	Reporting			Spike	Source	%REC		RPD		Notes
	Result	Limit	Units	Level	Result	%REC	Limits	RPD	Limit	

**Batch BGH0913 - EPA 5030 Soil MS**

**Matrix Spike (BGH0913-MS1)**

Source: 2308483-01

Prepared & Analyzed: 08/23/23

Acenaphthene	0.0205	0.00500	mg/kg	0.0333	ND	61.5	31-137			
Anthracene	0.0194	0.00500	"	0.0333	ND	58.1	30-120			
Benzo (a) anthracene	0.0195	0.00500	"	0.0333	ND	58.6	30-120			
Benzo (a) pyrene	0.0166	0.00500	"	0.0333	ND	49.9	30-120			
Benzo (b) fluoranthene	0.0175	0.00500	"	0.0333	ND	52.6	30-120			
Benzo (k) fluoranthene	0.0182	0.00500	"	0.0333	ND	54.6	30-120			
Chrysene	0.0203	0.00500	"	0.0333	ND	60.9	30-120			
Dibenz (a,h) anthracene	0.0200	0.00500	"	0.0333	ND	59.9	30-120			
Fluoranthene	0.0195	0.00500	"	0.0333	ND	58.5	30-120			
Fluorene	0.0217	0.00500	"	0.0333	ND	65.0	30-120			
Indeno (1,2,3-cd) pyrene	0.0260	0.00500	"	0.0333	ND	78.1	30-120			
Pyrene	0.0231	0.00500	"	0.0333	ND	69.3	35-142			
1-Methylnaphthalene	0.0209	0.00500	"	0.0333	ND	62.6	15-130			
2-Methylnaphthalene	0.0194	0.00500	"	0.0333	ND	58.1	15-130			
Surrogate: 2-Methylnaphthalene-d10	0.0178		"	0.0333		53.5	40-150			
Surrogate: Fluoranthene-d10	0.0171		"	0.0333		51.3	40-150			

**Matrix Spike Dup (BGH0913-MSD1)**

Source: 2308483-01

Prepared & Analyzed: 08/23/23

Acenaphthene	0.0170	0.00500	mg/kg	0.0333	ND	51.1	31-137	18.5	30
Anthracene	0.0180	0.00500	"	0.0333	ND	54.0	30-120	7.36	30
Benzo (a) anthracene	0.0181	0.00500	"	0.0333	ND	54.4	30-120	7.46	30
Benzo (a) pyrene	0.0160	0.00500	"	0.0333	ND	47.9	30-120	4.16	30
Benzo (b) fluoranthene	0.0165	0.00500	"	0.0333	ND	49.5	30-120	6.06	30
Benzo (k) fluoranthene	0.0167	0.00500	"	0.0333	ND	50.0	30-120	8.68	30
Chrysene	0.0188	0.00500	"	0.0333	ND	56.3	30-120	7.86	30
Dibenz (a,h) anthracene	0.0186	0.00500	"	0.0333	ND	55.9	30-120	6.94	30
Fluoranthene	0.0183	0.00500	"	0.0333	ND	54.9	30-120	6.40	30
Fluorene	0.0179	0.00500	"	0.0333	ND	53.7	30-120	19.0	30
Indeno (1,2,3-cd) pyrene	0.0265	0.00500	"	0.0333	ND	79.4	30-120	1.69	30
Pyrene	0.0204	0.00500	"	0.0333	ND	61.3	35-142	12.2	30
1-Methylnaphthalene	0.0199	0.00500	"	0.0333	ND	59.7	15-130	4.78	50
2-Methylnaphthalene	0.0189	0.00500	"	0.0333	ND	56.6	15-130	2.61	50
Surrogate: 2-Methylnaphthalene-d10	0.0167		"	0.0333		50.1	40-150		
Surrogate: Fluoranthene-d10	0.0162		"	0.0333		48.5	40-150		

Summit Scientific

The results in this report apply to the samples analyzed in accordance with the chain of custody document. This analytical report must be reproduced in its entirety.



Tasman Geosciences  
6855 W. 119th Ave.  
Broomfield CO, 80020

Project: Noble - Plus G25-07 (25-2)

Project Number: UWRWE-A3199-ABN  
Project Manager: Jacob Whritenour

**Reported:**  
08/31/23 11:48

**Total Metals by EPA 6020B Hot Water Soluble Extraction - Quality Control**  
**Summit Scientific**

Analyte	Reporting			Spike	Source	%REC		RPD		Notes
	Result	Limit	Units	Level	Result	%REC	Limits	RPD	Limit	

**Batch BGH0921 - EPA 3050B**

**Blank (BGH0921-BLK1)**

Prepared: 08/23/23 Analyzed: 08/24/23

Boron ND 0.0100 mg/L

**LCS (BGH0921-BS1)**

Prepared: 08/23/23 Analyzed: 08/24/23

Boron 4.33 0.0100 mg/L 5.00 86.6 80-120

**Duplicate (BGH0921-DUP1)**

**Source: 2308482-01**

Prepared: 08/23/23 Analyzed: 08/24/23

Boron ND 0.0100 mg/L ND 20

**Matrix Spike (BGH0921-MS1)**

**Source: 2308482-01**

Prepared: 08/23/23 Analyzed: 08/24/23

Boron 4.60 0.0100 mg/L 5.00 ND 91.9 75-125

**Matrix Spike Dup (BGH0921-MSD1)**

**Source: 2308482-01**

Prepared: 08/23/23 Analyzed: 08/24/23

Boron 4.65 0.0100 mg/L 5.00 ND 93.0 75-125 1.21 25

Summit Scientific

*The results in this report apply to the samples analyzed in accordance with the chain of custody document. This analytical report must be reproduced in its entirety.*



Tasman Geosciences  
6855 W. 119th Ave.  
Broomfield CO, 80020

Project: Noble - Plus G25-07 (25-2)

Project Number: UWRWE-A3199-ABN  
Project Manager: Jacob Whritenour

**Reported:**  
08/31/23 11:48

**Total Metals by EPA 6020B - Quality Control**  
**Summit Scientific**

Analyte	Result	Reporting		Spike Level	Source Result	%REC		RPD		Notes
		Limit	Units			%REC	Limits	RPD	Limit	

**Batch BGH0894 - EPA 3050B**

**Blank (BGH0894-BLK1)**

Prepared: 08/22/23 Analyzed: 08/28/23

Arsenic	ND	0.200	mg/kg wet							
Barium	ND	0.400	"							
Cadmium	ND	0.200	"							
Copper	ND	0.400	"							
Lead	ND	0.200	"							
Nickel	ND	0.400	"							
Silver	ND	0.0200	"							
Zinc	ND	0.400	"							
Selenium	ND	0.260	"							

**LCS (BGH0894-BS1)**

Prepared: 08/22/23 Analyzed: 08/28/23

Arsenic	43.1	0.200	mg/kg wet	40.0		108	80-120
Barium	41.3	0.400	"	40.0		103	80-120
Cadmium	1.97	0.200	"	2.00		98.7	80-120
Copper	39.5	0.400	"	40.0		98.6	80-120
Lead	19.9	0.200	"	20.0		99.5	80-120
Nickel	38.7	0.400	"	40.0		96.8	80-120
Silver	1.97	0.0200	"	2.00		98.4	80-120
Zinc	39.7	0.400	"	40.0		99.3	80-120

**Duplicate (BGH0894-DUP1)**

Source: 2308478-01

Prepared: 08/22/23 Analyzed: 08/28/23

Arsenic	2.68	0.200	mg/kg dry	2.24		18.0	20
Barium	59.6	0.400	"	51.2		15.2	20
Cadmium	0.310	0.200	"	0.278		11.0	20
Copper	6.88	0.400	"	6.10		12.1	20
Lead	11.9	0.200	"	10.5		13.0	20
Nickel	3.55	0.400	"	3.04		15.6	20
Silver	0.0950	0.0200	"	0.0859		10.1	20
Zinc	24.8	0.400	"	22.8		8.15	20
Selenium	ND	0.260	"	ND			200

Summit Scientific

*The results in this report apply to the samples analyzed in accordance with the chain of custody document. This analytical report must be reproduced in its entirety.*



Tasman Geosciences  
6855 W. 119th Ave.  
Broomfield CO, 80020

Project: Noble - Plus G25-07 (25-2)

Project Number: UWRWE-A3199-ABN  
Project Manager: Jacob Whritenour

**Reported:**  
08/31/23 11:48

**Total Metals by EPA 6020B - Quality Control**  
**Summit Scientific**

Analyte	Reporting			Spike	Source		%REC		RPD		Notes
	Result	Limit	Units	Level	Result	%REC	Limits	RPD	Limit		

**Batch BGH0894 - EPA 3050B**

**Matrix Spike (BGH0894-MS1)**

Source: 2308478-01

Prepared: 08/22/23 Analyzed: 08/28/23

Arsenic	50.6	0.200	mg/kg dry	43.6	2.24	111	75-125				
Barium	110	0.400	"	43.6	51.2	135	75-125				QM-07
Cadmium	2.69	0.200	"	2.18	0.278	111	75-125				
Copper	40.9	0.400	"	43.6	6.10	79.8	75-125				
Lead	37.7	0.200	"	21.8	10.5	125	75-125				
Nickel	35.7	0.400	"	43.6	3.04	74.9	75-125				QM-07
Silver	2.34	0.0200	"	2.18	0.0859	104	75-125				
Zinc	61.7	0.400	"	43.6	22.8	89.2	75-125				

**Matrix Spike Dup (BGH0894-MSD1)**

Source: 2308478-01

Prepared: 08/22/23 Analyzed: 08/28/23

Arsenic	43.7	0.200	mg/kg dry	43.6	2.24	95.2	75-125	14.6	25		
Barium	98.9	0.400	"	43.6	51.2	110	75-125	10.7	25		
Cadmium	2.34	0.200	"	2.18	0.278	94.4	75-125	14.0	25		
Copper	36.4	0.400	"	43.6	6.10	69.4	75-125	11.7	25		QM-07
Lead	32.3	0.200	"	21.8	10.5	100	75-125	15.3	25		
Nickel	32.3	0.400	"	43.6	3.04	67.2	75-125	9.90	25		QM-07
Silver	2.06	0.0200	"	2.18	0.0859	90.5	75-125	12.9	25		
Zinc	55.3	0.400	"	43.6	22.8	74.5	75-125	10.9	25		QM-07

Summit Scientific

*The results in this report apply to the samples analyzed in accordance with the chain of custody document. This analytical report must be reproduced in its entirety.*



Tasman Geosciences  
6855 W. 119th Ave.  
Broomfield CO, 80020

Project: Noble - Plus G25-07 (25-2)

Project Number: UWRWE-A3199-ABN  
Project Manager: Jacob Whritenour

**Reported:**  
08/31/23 11:48

**Hexavalent Chromium by EPA Method 7196 - Quality Control**  
**Summit Scientific**

Analyte	Reporting			Spike	Source	%REC		RPD		Notes
	Result	Limit	Units	Level	Result	%REC	Limits	RPD	Limit	

**Batch BGH0930 - 3060A Mod**

**Blank (BGH0930-BLK1)**

Prepared: 08/23/23 Analyzed: 08/24/23

Chromium, Hexavalent ND 0.30 mg/kg wet

**LCS (BGH0930-BS1)**

Prepared: 08/23/23 Analyzed: 08/24/23

Chromium, Hexavalent 26.6 0.30 mg/kg wet 25.0 106 80-120

**Duplicate (BGH0930-DUP1)**

**Source: 2308475-01**

Prepared: 08/23/23 Analyzed: 08/24/23

Chromium, Hexavalent ND 0.30 mg/kg dry ND 20

**Matrix Spike (BGH0930-MS1)**

**Source: 2308475-01**

Prepared: 08/23/23 Analyzed: 08/24/23

Chromium, Hexavalent 25.6 0.30 mg/kg dry 28.1 ND 91.2 75-125

**Matrix Spike Dup (BGH0930-MSD1)**

**Source: 2308475-01**

Prepared: 08/23/23 Analyzed: 08/24/23

Chromium, Hexavalent 25.5 0.30 mg/kg dry 28.1 ND 91.0 75-125 0.220 20

Summit Scientific

*The results in this report apply to the samples analyzed in accordance with the chain of custody document. This analytical report must be reproduced in its entirety.*



Tasman Geosciences  
6855 W. 119th Ave.  
Broomfield CO, 80020

Project: Noble - Plus G25-07 (25-2)

Project Number: UWRWE-A3199-ABN  
Project Manager: Jacob Whritenour

**Reported:**  
08/31/23 11:48

**Soluble Nutrients by EPA 6020/USDA60 6(2) - Saturated Paste Extraction - Quality Control**

**Summit Scientific**

Analyte	Result	Reporting		Spike Level	Source Result	%REC		RPD		Notes
		Limit	Units			%REC	Limits	RPD	Limit	

**Batch BGH1070 - General Preparation**

**Blank (BGH1070-BLK1)**

Prepared: 08/25/23 Analyzed: 08/29/23

Calcium	ND	0.0500	mg/L wet							
Magnesium	ND	0.0500	"							
Sodium	ND	0.0500	"							

**LCS (BGH1070-BS1)**

Prepared: 08/25/23 Analyzed: 08/29/23

Calcium	5.49	0.0500	mg/L wet	5.00	110	70-130				
Magnesium	5.42	0.0500	"	5.00	108	70-130				
Sodium	5.34	0.0500	"	5.00	107	70-130				

Summit Scientific

*The results in this report apply to the samples analyzed in accordance with the chain of custody document. This analytical report must be reproduced in its entirety.*



Tasman Geosciences  
 6855 W. 119th Ave.  
 Broomfield CO, 80020

Project: Noble - Plus G25-07 (25-2)

Project Number: UWRWE-A3199-ABN

Project Manager: Jacob Whritenour

**Reported:**  
 08/31/23 11:48

**Physical Parameters by APHA/ASTM/EPA Methods - Quality Control**

**Summit Scientific**

Analyte	Result	Reporting		Spike Level	Source Result	%REC		RPD		Notes
		Limit	Units			%REC	Limits	RPD	Limit	

**Batch BGH0926 - General Preparation**

**Duplicate (BGH0926-DUP1)**

**Source: 2308482-01**

Prepared: 08/23/23 Analyzed: 08/24/23

% Solids	92.7		%		92.0			0.665	20	
----------	------	--	---	--	------	--	--	-------	----	--

Summit Scientific

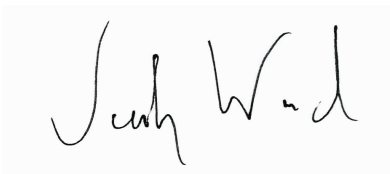

*The results in this report apply to the samples analyzed in accordance with the chain of custody document. This analytical report must be reproduced in its entirety.*



Tasman Geosciences  
6855 W. 119th Ave.  
Broomfield CO, 80020

Project: Noble - Plus G25-07 (25-2)

Project Number: UWRWE-A3199-ABN  
Project Manager: Jacob Whritenour

**Reported:**  
08/31/23 11:48

**Specific Conductance by EPA Method 120.1, Saturated Paste Extraction - Quality Control**

**Summit Scientific**

Analyte	Result	Reporting		Spike Level	Source		%REC		RPD		Notes
		Limit	Units		Result	%REC	Limits	RPD	Limit		

**Batch BGH1106 - General Preparation**

**Blank (BGH1106-BLK1)**

Prepared & Analyzed: 08/28/23

Specific Conductance (EC) ND 0.0100 mmhos/cm

**LCS (BGH1106-BS1)**

Prepared & Analyzed: 08/28/23

Specific Conductance (EC) 0.155 0.0100 mmhos/cm 0.150 103 95-105

**Duplicate (BGH1106-DUP1)**

Source: 2308478-01

Prepared & Analyzed: 08/28/23

Specific Conductance (EC) 0.639 0.0100 mmhos/cm 0.639 0.00 20

Summit Scientific



*The results in this report apply to the samples analyzed in accordance with the chain of custody document. This analytical report must be reproduced in its entirety.*



Tasman Geosciences  
6855 W. 119th Ave.  
Broomfield CO, 80020

Project: Noble - Plus G25-07 (25-2)

Project Number: UWRWE-A3199-ABN  
Project Manager: Jacob Whritenour

**Reported:**  
08/31/23 11:48

**Physical Parameters by APHA/ASTM/EPA Methods, Saturated Paste Extraction - Quality Control**

**Summit Scientific**

Analyte	Result	Reporting		Spike	Source	%REC		RPD		Notes
		Limit	Units	Level	Result	%REC	Limits	RPD	Limit	

**Batch BGH1103 - General Preparation**

**LCS (BGH1103-BS1)**

Prepared & Analyzed: 08/28/23

pH	9.16	pH Units	9.18	99.8	95-105
----	------	----------	------	------	--------

**Duplicate (BGH1103-DUP1)**

Source: 2308478-01

Prepared & Analyzed: 08/28/23

pH	7.63	pH Units	7.63	0.00	20
----	------	----------	------	------	----

Summit Scientific

*The results in this report apply to the samples analyzed in accordance with the chain of custody document. This analytical report must be reproduced in its entirety.*



Tasman Geosciences  
6855 W. 119th Ave.  
Broomfield CO, 80020

Project: Noble - Plus G25-07 (25-2)

Project Number: UWRWE-A3199-ABN  
Project Manager: Jacob Whritenour

**Reported:**  
08/31/23 11:48

### Notes and Definitions

- QM-07 The spike recovery was outside acceptance limits for the MS and/or MSD. The batch was accepted based on acceptable LCS/LCSD recovery.
- DET Analyte DETECTED
- ND Analyte NOT DETECTED at or above the reporting limit
- NR Not Reported
- dry Sample results reported on a dry weight basis
- RPD Relative Percent Difference