

Beebe Draw 1

SWSW Sec. 26-T4N-R65W

API #: 123-11086

Remediation Project #: 34718

Form 19 Data Package

April 2024

Prepared by Tasman, Inc.



On behalf of Crestone Peak Resources Operating, LLC



PHOTO LOG

Photographic Log

					
<p>☉ 153°SE (T) ● 40°16'43"N, 104°38'11"W ±22ft ▲ 4734ft</p>			<p>☉ 311°NW (T) ● 40°16'43"N, 104°38'11"W ±16ft ▲ 4734ft</p>		
					
<p>Equipment ID:</p>			<p>Equipment Type:</p>		
<p>Material:</p>		<p>Volume:</p>	<p>Contents:</p>		<p>Equipment ID:</p>
<p>Material:</p>		<p>Volume:</p>	<p>Contents:</p>		<p>Equipment Type:</p>
<p>Notes/Conditions: Soil Sample Locations</p>			<p>Notes/Conditions: Soil Sample Locations</p>		

Photographic Log

 <p>FL-B02@3'</p> <p>23 May 2024 09:21:31</p>			 <p>FL-B03@3'</p> <p>23 May 2024 09:20:41</p>				
						<p>☀ 343°N (T) ● 40°16'43"N, 104°38'11"W ±16ft ▲ 4722ft</p>	
Equipment ID:		Equipment Type:		Equipment ID:		Equipment Type:	
Material:		Volume:		Material:		Volume:	
Contents:				Contents:			
Notes/Conditions: Soil Sample Location				Notes/Conditions: Soil Sample Location			

Photographic Log

					
Equipment ID:			Equipment ID:		
Equipment Type:			Equipment Type:		
Material:	Volume:	Contents:	Material:	Volume:	Contents:
Notes/Conditions: Soil Sample Locations			Notes/Conditions: Soil Sample Locations		

FIGURES

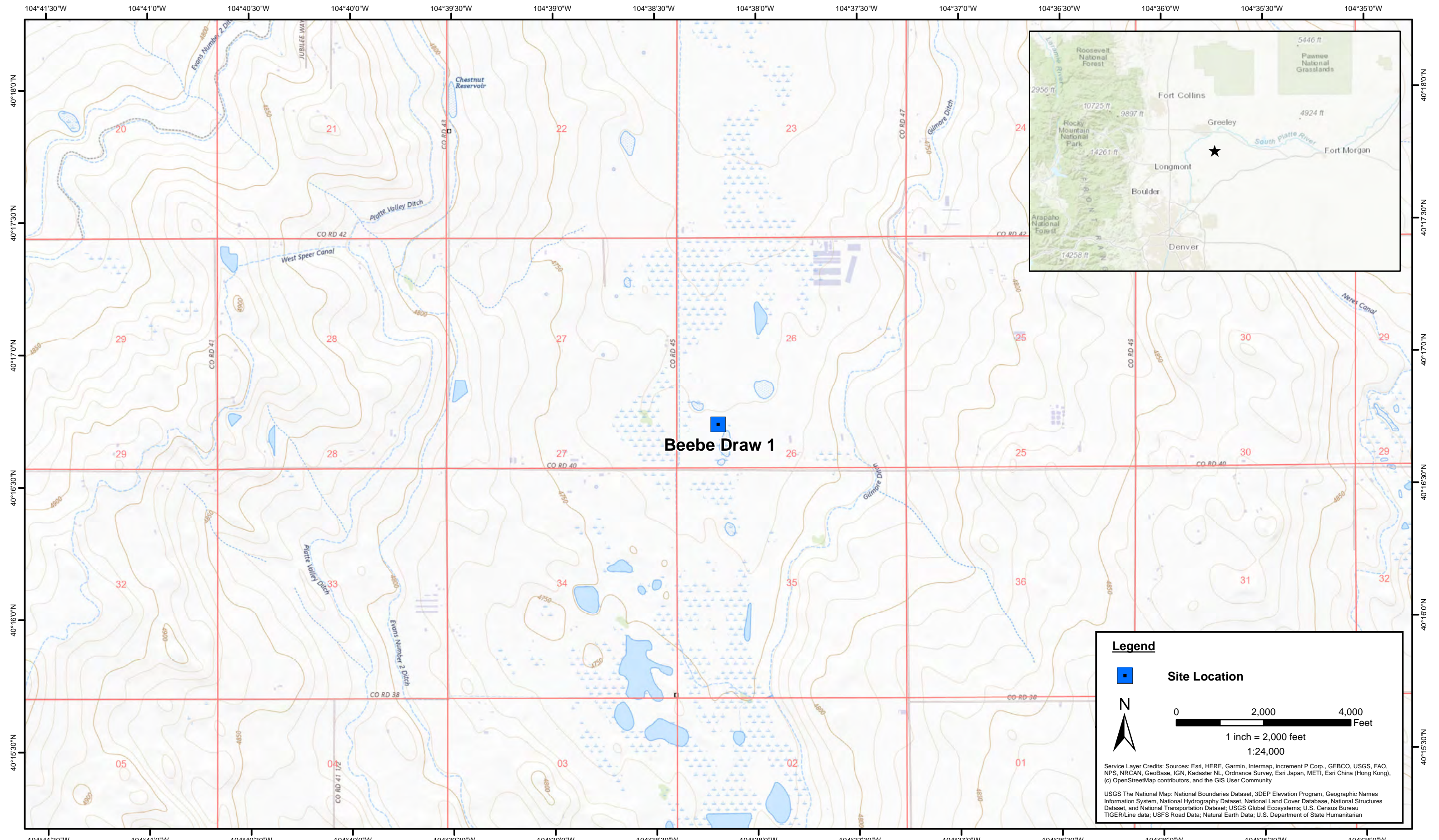

DATE: May 2024
 DESIGNED BY: S. Vogt
 DRAWN BY: L. Reed

TASMAN Tasman, Inc.
 6855 W. 119th Ave
 Broomfield, CO 80020

Crestone Peak Resources Operating, LLC
Beebe Draw 1
 SWSW Sec. 26-T4N-R65W
 Weld County, Colorado

Site Location Map

Figure
 1



Legend

- Soil sample location – Submitted for Laboratory Analysis (Collected via Trimble GPS)
- Soil sample location – Elevated PID Readings, HC Staining, and/or HC Odor Submitted for Laboratory Analysis (Collected via Trimble GPS)
- Groundwater sample location – Submitted for Laboratory Analysis (Collected via Trimble GPS)
- Excavation extent (Collected via Trimble GPS)
- Stockpile location (Collected via Trimble GPS)
- Flowline Location

Notes

Crestone Peak Resources Operating, LLC wellhead site infrastructure has been removed.

All locations are approximate unless otherwise noted.

GPS = Global Positioning System
 ECMC = Colorado Energy & Carbon Management Commission
 PID – Photoionization Detector
 HC – Hydrocarbon

0 ft. 15 ft. 30 ft.

Image Source: Google Earth

DATE:	May 23, 2024
DESIGNED BY:	S. Vogt
DRAWN BY:	L. Molson



Tasman, Inc.
 6855 W119th Ave.
 Broomfield, CO 80020

Crestone Peak Resources Operating, LLC
Beebe Draw 1
 SWSW Sec. 26-T4N-R65W
 Weld County, Colorado

Soil Sample Location Map
 (05/23/2024)

Figure
 2A



Legend

- Soil screening location (Collected via Trimble GPS)
- Soil sample location – Submitted for Laboratory Analysis (Collected via Trimble GPS)
- Soil sample location – Elevated PID Readings, HC Staining, and/or HC Odor Submitted for Laboratory Analysis (Collected via Trimble GPS)
- Excavation extent (Collected via Trimble GPS)
- Stockpile location (Collected via Trimble GPS)
- Flowline Location

Notes

Crestone Peak Resources Operating, LLC wellhead site infrastructure has been removed.

All locations are approximate unless otherwise noted.

GPS = Global Positioning System

ECMC = Colorado Energy & Carbon Management Commission

PID – Photoionization Detector

HC - Hydrocarbon

0 ft. 25 ft. 50 ft.

Image Source: Google Earth

DATE:	May 23, 2024
DESIGNED BY:	S. Vogt
DRAWN BY:	L. Molson



Tasman, Inc.
 6855 W119th Ave.
 Broomfield, CO 80020

Crestone Peak Resources Operating, LLC
Beebe Draw 1
 SWSW Sec. 26-T4N-R65W
 Weld County, Colorado

Flowline Sample
 Location Map
 (05/23/2024)

Figure
 2B

TABLES

TABLE 1
BEEBE DRAW 1
SOIL SAMPLE LOCATIONS
CRESTONE PEAK RESOURCES OPERATING, LLC.



Soil Sample Location	Depth	Date	PID Reading (ppm)	Latitude	Longitude	GPS PDOP Value	Lab (Y/N)
WH-B01@6'	6'	05/23/2024	328.6	40.278833	-104.636477	-	Y
WH-N01@5'	5'	05/23/2024	51.0	40.278844	-104.636479	-	Y
WH-S01@5'	5'	05/23/2024	51.2	40.278820	-104.636470	1.1	Y
WH-E01@5'	5'	05/23/2024	231.8	40.278829	-104.636458	-	Y
WH-W01@5'	5'	05/23/2024	53.7	40.278828	-104.636498	-	Y
FL-B01@3'	3'	05/23/2024	27.5	40.278817	-104.636468	1.2	Y
SP-CS01	-	05/23/2024	238.9	-	-	-	Y
FL-B02@3'	3'	05/23/2024	25.6	40.278730	-104.636459	2.3	N
FL-B03@3'	3'	05/23/2024	61.2	40.278618	-104.636450	1.5	Y
SP-CS02	-	05/23/2024	19.3	-	-	-	Y
TP-01@3'	3'	05/23/2024	8.9	40.279000	-104.636394	1	Y
TP-01@6'	6'	05/23/2024	14.4	40.279000	-104.636394	1	Y
TP-02@3'	3'	05/23/2024	54.0	40.278865	-104.636242	1	Y
TP-02@6'	6'	05/23/2024	151.8	40.278865	-104.636242	1	Y
GW-01	6'	05/23/2024	-	40.278826	-104.636481	-	Y

Notes:

PID = Photoionization Detector

ppm = parts per million

GPS = Global Positioning System

PDOP = Position Dilution of Precision

- = Not Applicable

TABLE 2
BEEBE DRAW 1
SOIL ANALYTICAL DATA - VOCs
CRESTONE PEAK RESOURCES OPERATING, LLC.

Soil Sample Location	Depth	Date	Benzene (mg/kg)	Toluene (mg/kg)	Ethylbenzene (mg/kg)	Total Xylenes (mg/kg)	Naphthalene (mg/kg)	TVPH-GRO (mg/kg)	TEPH-DRO (mg/kg)	TEPH-ORO (mg/kg)	1,2,4-TMB (mg/kg)	1,3,5-TMB (mg/kg)
ECMC Organic Compounds in Soils - GSSL ⁽¹⁾			0.0026	0.69	0.78	9.9	0.0038	500			0.0081	0.0087
ECMC Organic Compounds in Soils - RSL ⁽²⁾			1.2	490	5.8	58	2	500			30	27
WH-B01@6'	6'	05/23/2024	Pending	Pending	Pending	Pending	Pending	Pending	Pending	Pending	Pending	Pending
WH-N01@5'	5'	05/23/2024	Pending	Pending	Pending	Pending	Pending	Pending	Pending	Pending	Pending	Pending
WH-S01@5'	5'	05/23/2024	Pending	Pending	Pending	Pending	Pending	Pending	Pending	Pending	Pending	Pending
WH-E01@5'	5'	05/23/2024	Pending	Pending	Pending	Pending	Pending	Pending	Pending	Pending	Pending	Pending
WH-W01@5'	5'	05/23/2024	Pending	Pending	Pending	Pending	Pending	Pending	Pending	Pending	Pending	Pending
FL-B01@3'	3'	05/23/2024	Pending	Pending	Pending	Pending	Pending	Pending	Pending	Pending	Pending	Pending
SP-CS01	-	05/23/2024	Pending	Pending	Pending	Pending	Pending	Pending	Pending	Pending	Pending	Pending
FL-B03@3'	3'	05/23/2024	Pending	Pending	Pending	Pending	Pending	Pending	Pending	Pending	Pending	Pending
SP-CS02	-	05/23/2024	Pending	Pending	Pending	Pending	Pending	Pending	Pending	Pending	Pending	Pending
TP-01@3'	3'	05/23/2024	Pending	Pending	Pending	Pending	Pending	Pending	Pending	Pending	Pending	Pending
TP-01@6'	6'	05/23/2024	Pending	Pending	Pending	Pending	Pending	Pending	Pending	Pending	Pending	Pending
TP-02@3'	3'	05/23/2024	Pending	Pending	Pending	Pending	Pending	Pending	Pending	Pending	Pending	Pending
TP-02@6'	6'	05/23/2024	Pending	Pending	Pending	Pending	Pending	Pending	Pending	Pending	Pending	Pending

Notes:

VOCs = Volatile Organic Compounds

(1) Standards for soil are taken from ECMC Table 915-1: Organic Compounds in Soils - Protection of Groundwater Soil Screening Level Concentrations (Effective January 15, 2021)

(2) Standards for soil are taken from ECMC Table 915-1: Organic Compounds in Soils - Residential Soil Screening Level Concentrations (Effective January 15, 2021)

ECMC = Colorado Energy & Carbon Management Commission

GSSL = Protection of Groundwater Screening Level

RSL = Residential Soil Screening Level

(<) = Analytical result is less than the indicated laboratory reporting limit

mg/kg = milligrams per kilogram

TVPH - GRO = Total Volatile Petroleum Hydrocarbons - Gasoline Range Organics

TEPH - DRO = Total Extractable Petroleum Hydrocarbons - Diesel Range Organics

TEPH - ORO = Total Extractable Petroleum Hydrocarbons - Oil Range Organics

1,2,4 - TMB = 1,2,4 - Trimethylbenzene

1,3,5 - TMB = 1,3,5 - Trimethylbenzene

BOLD = Analytical result is in exceedance of ECMC Table 915-1: Organic Compounds in Soils - Protection of Groundwater Soil Screening Level Concentrations

BOLD = Analytical result is in exceedance of ECMC Table 915-1: Organic Compounds in Soils - Residential Soil Screening Level Concentrations

TABLE 2
BEEBE DRAW 1
SOIL ANALYTICAL DATA - VOCs
CRESTONE PEAK RESOURCES OPERATING, LLC.

Soil Sample Location	Depth	Date	Benzene (mg/kg)	Toluene (mg/kg)	Ethylbenzene (mg/kg)	Total Xylenes (mg/kg)	Naphthalene (mg/kg)	TVPH-GRO (mg/kg)	TEPH-DRO (mg/kg)	TEPH-ORO (mg/kg)	1,2,4-TMB (mg/kg)	1,3,5-TMB (mg/kg)
ECMC Organic Compounds in Soils - GSSL ⁽¹⁾			0.0026	0.69	0.78	9.9	0.0038	500			0.0081	0.0087
ECMC Organic Compounds in Soils - RSL ⁽²⁾			1.2	490	5.8	58	2	500			30	27

Pending = Analytical results pending final laboratory reporting

TABLE 3
BEEBE DRAW 1
SOIL ANALYTICAL DATA - PAHs
CRESTONE PEAK RESOURCES OPERATING, LLC.

Soil Sample Location	Depth	Date	Acenaphthene (mg/kg)	Anthracene (mg/kg)	Benzo(a)A (mg/kg)	Benzo(b)F (mg/kg)	Benzo(k)F (mg/kg)	Benzo(a)P (mg/kg)	Chrysene (mg/kg)	D (a,h) A (mg/kg)	Fluoranthene (mg/kg)	Fluorene (mg/kg)	1,2,3-CD (mg/kg)	1-M (mg/kg)	2-M (mg/kg)	Pyrene (mg/kg)
ECMC Organic Compounds in Soils - GSSL ⁽¹⁾			0.55	5.8	0.011	0.3	2.9	0.24	9	0.96	8.9	0.54	0.98	0.006	0.019	1.3
ECMC Organic Compounds in Soils - RSL ⁽²⁾			360	1,800	1.1	1.1	11	0.11	110	0.11	240	240	1.1	18	24	180
WH-B01@6'	6'	05/23/2024	Pending	Pending	Pending	Pending	Pending	Pending	Pending	Pending	Pending	Pending	Pending	Pending	Pending	Pending
WH-N01@5'	5'	05/23/2024	Pending	Pending	Pending	Pending	Pending	Pending	Pending	Pending	Pending	Pending	Pending	Pending	Pending	Pending
WH-S01@5'	5'	05/23/2024	Pending	Pending	Pending	Pending	Pending	Pending	Pending	Pending	Pending	Pending	Pending	Pending	Pending	Pending
WH-E01@5'	5'	05/23/2024	Pending	Pending	Pending	Pending	Pending	Pending	Pending	Pending	Pending	Pending	Pending	Pending	Pending	Pending
WH-W01@5'	5'	05/23/2024	Pending	Pending	Pending	Pending	Pending	Pending	Pending	Pending	Pending	Pending	Pending	Pending	Pending	Pending
FL-B01@3'	3'	05/23/2024	Pending	Pending	Pending	Pending	Pending	Pending	Pending	Pending	Pending	Pending	Pending	Pending	Pending	Pending
SP-CS01	-	05/23/2024	Pending	Pending	Pending	Pending	Pending	Pending	Pending	Pending	Pending	Pending	Pending	Pending	Pending	Pending
FL-B03@3'	3'	05/23/2024	Pending	Pending	Pending	Pending	Pending	Pending	Pending	Pending	Pending	Pending	Pending	Pending	Pending	Pending
SP-CS02	-	05/23/2024	Pending	Pending	Pending	Pending	Pending	Pending	Pending	Pending	Pending	Pending	Pending	Pending	Pending	Pending
TP-01@3'	3'	05/23/2024	Pending	Pending	Pending	Pending	Pending	Pending	Pending	Pending	Pending	Pending	Pending	Pending	Pending	Pending
TP-01@6'	6'	05/23/2024	Pending	Pending	Pending	Pending	Pending	Pending	Pending	Pending	Pending	Pending	Pending	Pending	Pending	Pending
TP-02@3'	3'	05/23/2024	Pending	Pending	Pending	Pending	Pending	Pending	Pending	Pending	Pending	Pending	Pending	Pending	Pending	Pending
TP-02@6'	6'	05/23/2024	Pending	Pending	Pending	Pending	Pending	Pending	Pending	Pending	Pending	Pending	Pending	Pending	Pending	Pending

Notes:

PAHs = Polycyclic Aromatic Hydrocarbons

(1) Standards for soil are taken from ECMC Table 915-1: Organic Compounds in Soils - Protection of Groundwater Soil Screening Level Concentrations (Effective January 15, 2021)

(2) Standards for soil are taken from ECMC Table 915-1: Organic Compounds in Soils - Residential Soil Screening Level Concentrations (Effective January 15, 2021)

ECMC = Colorado Energy & Carbon Management Commission

GSSL = Protection of Groundwater Screening Level

RSL = Residential Soil Screening Level

(<) = Analytical result is less than the indicated laboratory reporting limit

mg/kg = milligrams per kilogram

Benzo(a)A = Benzo(a)Anthracene

Benzo(b)F = Benzo(b)Fluoranthene

Benzo(k)F = Benzo(k)Fluoranthene

Benzo(a)P = Benzo(a)Pyrene

D (a,h) A = Dibenz(a,h)Anthracene

1,2,3-CD = Indeno(1,2,3-cd)Pyrene

1-M = 1-Methylnaphthalene

2-M = 2-Methylnaphthalene

BOLD = Analytical result is in exceedance of ECMC Table 915-1: Organic Compounds in Soils - Protection of Groundwater Soil Screening Level Concentrations

**TABLE 3
BEEBE DRAW 1
SOIL ANALYTICAL DATA - PAHs
CRESTONE PEAK RESOURCES OPERATING, LLC.**

Soil Sample Location	Depth	Date	Acenaphthene (mg/kg)	Anthracene (mg/kg)	Benzo(a)A (mg/kg)	Benzo(b)F (mg/kg)	Benzo(k)F (mg/kg)	Benzo(a)P (mg/kg)	Chrysene (mg/kg)	D (a,h) A (mg/kg)	Fluoranthene (mg/kg)	Fluorene (mg/kg)	1,2,3-CD (mg/kg)	1-M (mg/kg)	2-M (mg/kg)	Pyrene (mg/kg)
ECMC Organic Compounds in Soils - GSSL ⁽¹⁾			0.55	5.8	0.011	0.3	2.9	0.24	9	0.96	8.9	0.54	0.98	0.006	0.019	1.3
ECMC Organic Compounds in Soils - RSL ⁽²⁾			360	1,800	1.1	1.1	11	0.11	110	0.11	240	240	1.1	18	24	180

BOLD = Analytical result is in exceedance of ECMC Table 915-1: Organic Compounds in Soils - Residential Soil Screening Level Concentrations

**TABLE 3
BEEBE DRAW 1
SOIL ANALYTICAL DATA - PAHs
CRESTONE PEAK RESOURCES OPERATING, LLC.**

Soil Sample Location	Depth	Date	Acenaphthene (mg/kg)	Anthracene (mg/kg)	Benzo(a)A (mg/kg)	Benzo(b)F (mg/kg)	Benzo(k)F (mg/kg)	Benzo(a)P (mg/kg)	Chrysene (mg/kg)	D (a,h) A (mg/kg)	Fluoranthene (mg/kg)	Fluorene (mg/kg)	1,2,3-CD (mg/kg)	1-M (mg/kg)	2-M (mg/kg)	Pyrene (mg/kg)
ECMC Organic Compounds in Soils - GSSL ⁽¹⁾			0.55	5.8	0.011	0.3	2.9	0.24	9	0.96	8.9	0.54	0.98	0.006	0.019	1.3
ECMC Organic Compounds in Soils - RSL ⁽²⁾			360	1,800	1.1	1.1	11	0.11	110	0.11	240	240	1.1	18	24	180

Pending = Analytical results pending final laboratory reporting

TABLE 4
BEEBE DRAW 1
SOIL ANALYTICAL DATA - METALS
CRESTONE PEAK RESOURCES OPERATING, LLC.

Soil Sample Location	Depth	Date	Arsenic (mg/kg)	Barium (mg/kg)	Cadmium (mg/kg)	Chromium (VI) (mg/kg)	Copper (mg/kg)	Lead (mg/kg)	Nickel (mg/kg)	Selenium (mg/kg)	Silver (mg/kg)	Zinc (mg/kg)
ECMC Metals in Soils - GSSL ⁽¹⁾			0.29	82	0.38	0.00067	46	14	26	0.26	0.8	370
ECMC Metals in Soils - RSL ⁽²⁾			0.68	15,000	71	0.3	3,100	400	1,500	390	390	23,000
WH-B01@6'	6'	05/23/2024	Pending	Pending	Pending	Pending	Pending	Pending	Pending	Pending	Pending	Pending
WH-N01@5'	5'	05/23/2024	Pending	Pending	Pending	Pending	Pending	Pending	Pending	Pending	Pending	Pending
WH-S01@5'	5'	05/23/2024	Pending	Pending	Pending	Pending	Pending	Pending	Pending	Pending	Pending	Pending
WH-E01@5'	5'	05/23/2024	Pending	Pending	Pending	Pending	Pending	Pending	Pending	Pending	Pending	Pending
WH-W01@5'	5'	05/23/2024	Pending	Pending	Pending	Pending	Pending	Pending	Pending	Pending	Pending	Pending
FL-B01@3'	3'	05/23/2024	Pending	Pending	Pending	Pending	Pending	Pending	Pending	Pending	Pending	Pending
SP-CS01	-	05/23/2024	Pending	Pending	Pending	Pending	Pending	Pending	Pending	Pending	Pending	Pending
FL-B03@3'	3'	05/23/2024	Pending	Pending	Pending	Pending	Pending	Pending	Pending	Pending	Pending	Pending
SP-CS02	-	05/23/2024	Pending	Pending	Pending	Pending	Pending	Pending	Pending	Pending	Pending	Pending
TP-01@3'	3'	05/23/2024	Pending	Pending	Pending	Pending	Pending	Pending	Pending	Pending	Pending	Pending
TP-01@6'	6'	05/23/2024	Pending	Pending	Pending	Pending	Pending	Pending	Pending	Pending	Pending	Pending
TP-02@3'	3'	05/23/2024	Pending	Pending	Pending	Pending	Pending	Pending	Pending	Pending	Pending	Pending
TP-02@6'	6'	05/23/2024	Pending	Pending	Pending	Pending	Pending	Pending	Pending	Pending	Pending	Pending

Notes:

(1) Standards for soil are taken from ECMC Table 915-1: Metals in Soils - Protection of Groundwater Soil Screening Level Concentrations (Effective January 15, 2021)

(2) Standards for soil are taken from ECMC Table 915-1: Metals in Soils - Residential Soil Screening Level Concentrations (Effective January 15, 2021)

ECMC = Colorado Energy & Carbon Management Commission

GSSL = Protection of Groundwater Screening Level

RSL = Residential Soil Screening Level

(<) = Analytical result is less than the indicated laboratory minimum detection limit

mg/kg = milligrams per kilogram

BOLD = Analytical result is in exceedance of ECMC Table 915-1: Metals in Soils - Protection of Groundwater Soil Screening Level Concentrations

BOLD = Analytical result is in exceedance of ECMC Table 915-1: Metals in Soils - Residential Soil Screening Level Concentrations

Pending = Analytical results pending final laboratory reporting

TABLE 5
BEEBE DRAW 1



SOIL ANALYTICAL DATA - SOIL RECLAMATION
CRESTONE PEAK RESOURCES OPERATING, LLC.

Soil Sample Location	Depth	Date	pH	SAR	EC (mmhos/cm)	Boron (mg/L)
ECMC Soil Suitability for Reclamation⁽¹⁾			6 - 8.3	< 6	< 4	2
WH-B01@6'	6'	05/23/2024	Pending	Pending	Pending	Pending
WH-N01@5'	5'	05/23/2024	Pending	Pending	Pending	Pending
WH-S01@5'	5'	05/23/2024	Pending	Pending	Pending	Pending
WH-E01@5'	5'	05/23/2024	Pending	Pending	Pending	Pending
WH-W01@5'	5'	05/23/2024	Pending	Pending	Pending	Pending
FL-B01@3'	3'	05/23/2024	Pending	Pending	Pending	Pending
SP-CS01	-	05/23/2024	Pending	Pending	Pending	Pending
FL-B03@3'	3'	05/23/2024	Pending	Pending	Pending	Pending
SP-CS02	-	05/23/2024	Pending	Pending	Pending	Pending
TP-01@3'	3'	05/23/2024	Pending	Pending	Pending	Pending
TP-01@6'	6'	05/23/2024	Pending	Pending	Pending	Pending
TP-02@3'	3'	05/23/2024	Pending	Pending	Pending	Pending
TP-02@6'	6'	05/23/2024	Pending	Pending	Pending	Pending

Notes:

(1) Standards for soil are taken from ECMC Table 915-1: Soil Suitability for Reclamation (Effective January 15, 2021)

ECMC = Colorado Energy & Carbon Management Commission

(<) = Analytical result is less than the indicated laboratory reporting limit

mmhos/cm = millimhos per centimeter

mg/L = milligrams per liter

pH = Potential of Hydrogen

SAR = Sodium Adsorption Ratio

EC = Electrical Conductivity

BOLD = Analytical result is in exceedance of ECMC Table 915-1: Soil Suitability for Reclamation Concentrations

Pending = Analytical results pending final laboratory reporting

**TABLE 6
BEEBE DRAW 1
GROUNDWATER ANALYTICAL DATA
CRESTONE PEAK RESOURCES OPERATING, LLC.**

Groundwater Sample ID	Date	Benzene (µg/L)	Toluene (µg/L)	Ehtylbenzene (µg/L)	Total Xylenes (µg/L)	Naphthalene (µg/L)	1,2,4-TMB (µg/L)	1,3,5-TMB (µg/L)	Chloride (mg/L)	Sulfate (mg/L)	TDS (mg/L)
ECMC Organic Compounds in Groundwater and Groundwater Inorganic Parameters⁽¹⁾		5	560	700	1,400	140	67	67	250 or <1.25 x Background	250 or <1.25 x Background	<1.25 x Background
GW-01	05/23/2024	Pending	Pending	Pending	Pending	Pending	Pending	Pending	Pending	Pending	Pending

Notes:

(1) Standards for groundwater are taken from ECMC Table 915-1: Organic Compounds in Groundwater and Groundwater Inorganic Parameters (Effective January 15, 2021)

ECMC = Colorado Energy & Carbon Management Commission

(<) = Analytical result is less than the indicated laboratory reporting limit

µg/L = micrograms per liter

1,2,4-TMB = 1,2,4-Trimethylbenzene

1,3,5-TMB = 1,3,5-Trimethylbenzene

TDS = Total Dissolved Solids

BOLD = Analytical result is in exceedance of ECMC Table 915-1: Organic Compounds in Groundwater and Groundwater Inorganic Parameters

Pending = Analytical results pending final laboratory reporting