

# Inspection Photos

Loc: 322234

Operator: **INCREMENTAL OIL & GAS (FLORENCE) LLC**

Inspection Date: 5/20/2024

County: FREMONT



**COLORADO**

**Energy & Carbon Management  
Commission**

Department of Natural Resources

## Inspection Photos



**Photo 1.** Drone photo facing southeast at the beginning of the access road. The access road has not been reclaimed.



**COLORADO**  
Energy & Carbon Management  
Commission  
Department of Natural Resources

Loc:322234 | Date: 5/20/2024



## Inspection Photos



**Photo 2.** Drone photo facing south toward the location. The well has been plugged and abandoned however final reclamation has not yet been completed.



**COLORADO**  
Energy & Carbon Management  
Commission

Department of Natural Resources

Loc:322234 | Date: 5/20/2024



## Inspection Photos



**Photo 3.** Facing southwest along the fill slope. The location will need to be reocntoured back to the original slopes.





## Inspection Photos



**Photo 4.** The electric utilities remain at the location and should have been removed with 3 months of abandonment. The entire powerline and poles servicing this location must be removed. There is a topsoil pile shown at red arrow.



**COLORADO**  
Energy & Carbon Management  
Commission

Department of Natural Resources

Loc:322234 | Date: 5/20/2024



## Inspection Photos



**Photo 5.** Facing toward the south side of the location. There are tanks that have not been removed. All equipment should have been removed within 3 months of abandonment.



**COLORADO**  
Energy & Carbon Management  
Commission

Department of Natural Resources

Loc:322234 | Date: 5/20/2024



## Inspection Photos

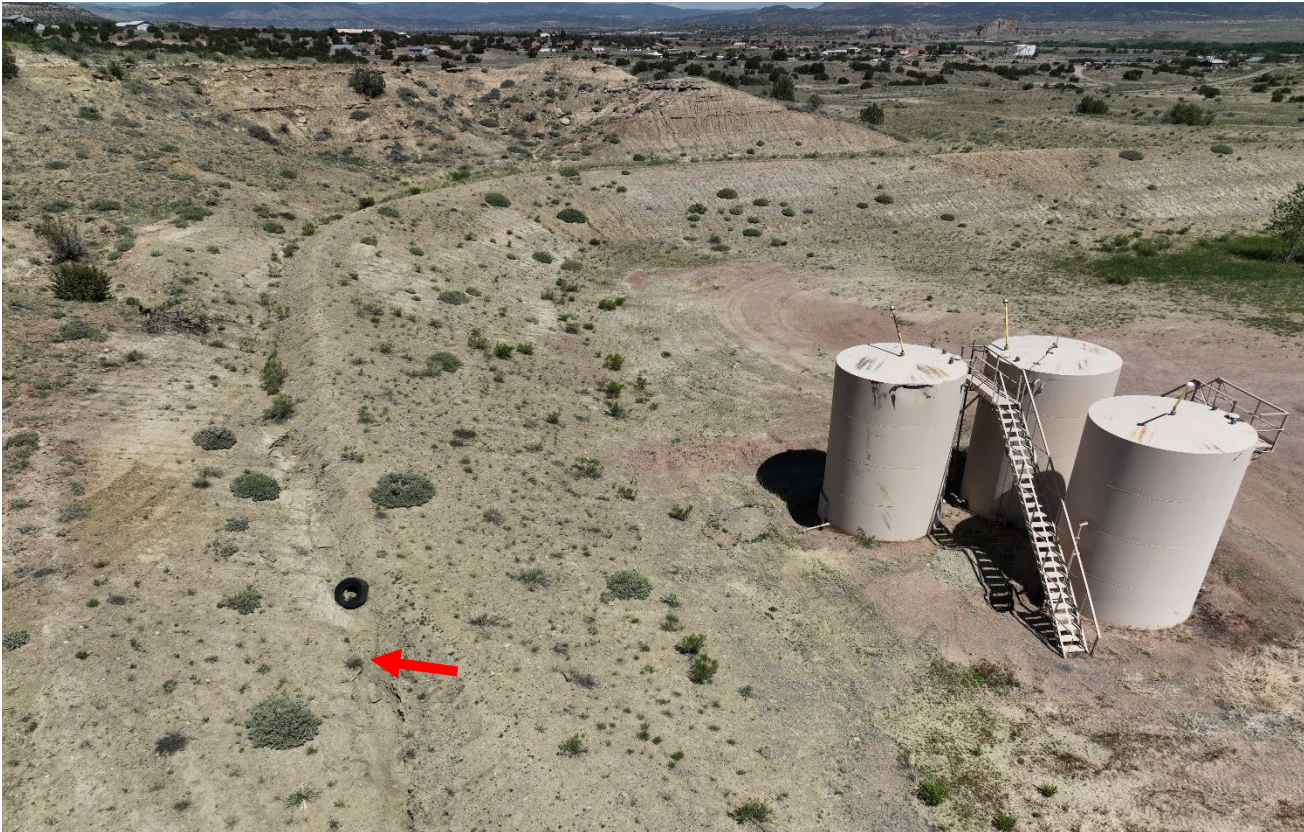

**Photo 6.** Facing west at the south side of the location. There is an erosion channel shown at red arrow which will need to be repaired and stabilized.



**COLORADO**  
Energy & Carbon Management  
Commission  
Department of Natural Resources

Loc:322234 | Date: 5/20/2024



## Inspection Photos



**Photo 7.** Facing southwest along the cut slope. The cut slope is not stabilized and there are signs of rilling erosion.





## Inspection Photos



**Photo 8.** Drone photo aching south toward the location.



**COLORADO**  
Energy & Carbon Management  
Commission  
Department of Natural Resources

Loc:322234 | Date: 5/20/2024