

Post Job Report



Service with Integrity

Customer: Occidental Petroleum Corporation

Job Type: Surface Casing

Job Date: 12/06/2023

Well Name: [Labrisa 35-10HZ](#)

API #: 05-123-52245

Service Station: Cheyenne

Client Representative: Ben Petty

Sales Representative: Steve Moore

Author: Yithanlily Silvester

Disclaimer

The information provided in this report is confidential and intended solely for the use of the individual or entity to whom they are addressed. Magnum Cementing Services Technical Team give a based-on facts interpretation. If you are not the named addressee you should not disseminate, distribute, or copy this information. Please notify the sender immediately by e-mail if you have received this report by mistake and delete it from your system. If you are not the intended recipient you are notified that disclosing, copying, distributing, or taking any action in reliance on the contents of this information is strictly prohibited. Any use of this information for the decision-making process is exclusively Customer responsibility.

Table of Contents

1. Well Properties & Cement Blend Data	1
2. Job Sequence / Procedure 1 of 2	2
Job Sequence / Procedure 2 of 2	3
3. Job Graph	4
4. Lab Testing Results.....	5

1. Well Properties

Well Properties	
Hole Size (in)	13.5
Casing Size (in)	9.625
Grade / Weight (lb/ft)	L80/36
TVD/TMD (ft)	2075/2158.8
BHCT / BHST (F)	88/107

Cement Blend Data

This is the blend data of the Cement ordered for the job.

Blend Description -	Cement Properties
Base Cement Blend : MAG S 14.1	
Mix Water (gal/sk)	6.06
Yield (ft ³ /sk)	1.31
Lab Results	
Density (ppg)	14.1
Working Time (hr:min)	3:12
Thickening Time (hr:min)	3:50
Compressive Strength (psi/12h)	691
Compressive Strength (psi/24h)	1283

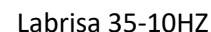

2 | Page

Job Sequence / Procedure 2 of 2

12:55	120.00		50	5.5	Pump Preflush - = 10 BBLS OF MAG MARK FOLLOWED BY 40 BBLS OF MAG SWEEP @ 10 PPG WERIGHED & VERIFIED
13:00	205.00		225.7	5.5	Pump Slurry - 942.5 SKS 1.31 FT3/SK 6.06 GPS = 220 @ 14.1 PPG WET & DRY SAMPLES TAKEN WET SAMPLE WEIGHED & VERIFIED, GOOD RETURNS
13:50	124.00				Drop Plug
14:10	523.00		50	6.0	Displace - 50 BBLS AWAY 523 PSI GOOD RETURNS
14:14	805.00		100	6.0	Displace - 100 BBLS AWAY 805 PSI GOOD RETURNS GOT CMT TO SURFACE @ 143 BBLS = 23 BBLS OF GOOD CEMENT TO SURFACE
14:25	905.00		150	3.0	Displace - 150 BBLS AWAY , GOOD RETURNS, 650 PSI
14:27	155.00		167	3.0	Bump Plug - FROM 905 PSI TO 1500 PSI HOLD FOR 5 MINS
14:32	0.00		167		Check Floats - IT HELD 1 BBLS BACK
15:00	0.00				Wash Up Truck
15:30	0.00				Rig Out
16:00	0.00				Leave Location

3. Job Graph

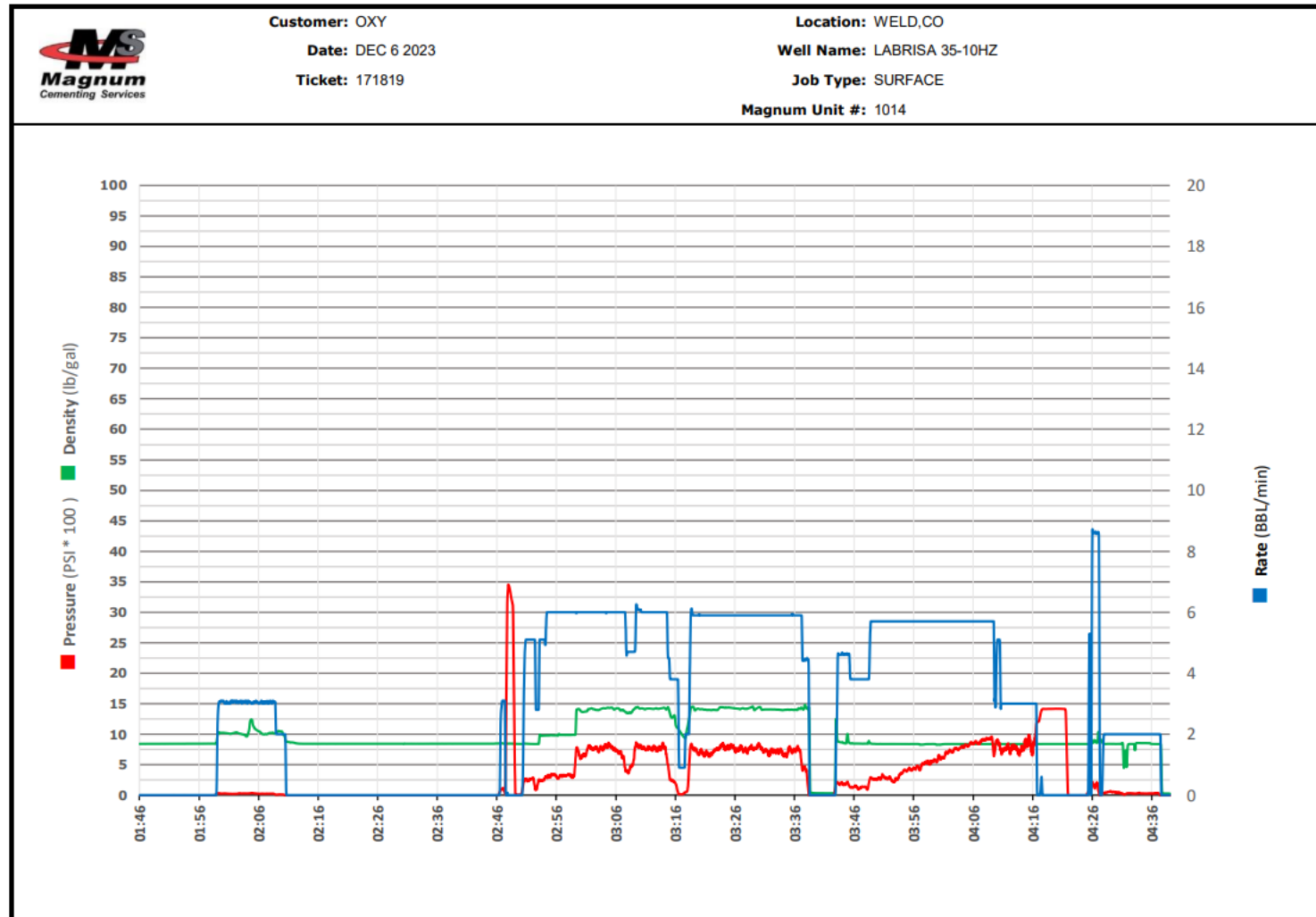

4. Lab Testing Results

SECTION III: REQUIRED TEST							
TEST REQUESTED:	TT	FL	FW	RH	SGSA	UCA	WATER
	✓	<input type="checkbox"/>	<input type="checkbox"/>	✓	<input type="checkbox"/>	✓	<input type="checkbox"/>

SECTION IV: WELL INFORMATION			
CEMENT TYPE:	Surface Casing		
TMD (ft):	2122.91	BHCT °F:	88
TVD (ft):	2075	BHST °F:	107
MUD Type:			

SECTION V: BLEND INFORMATION					
Blend Name:	MAG S 14.1				
Additives	(%)	Pre-hydrated additive	Specific Condition	Density:	14.1 lbs/gal
MCA-1	0.25	<input type="checkbox"/>		Mix water:	6.06 gal/sk
MCDF-P	0.10	<input type="checkbox"/>		Yield:	1.31 ft³/sk
				Lab Cement:	<input type="checkbox"/>
				Lab Water:	✓
				Field Cement:	✓ Load: 79-1123-CY
			Wet-sieved	Field Water:	<input type="checkbox"/>

SECTION VI: TEST RESULTS							
Load Ticket #	Working Time (40Bc)			Thickening Time (70Bc)			
79-1123-CY	2:46			3:14			
Compressive Strength (psi)	8hr	12hr	24hr	48hr	Time to 500 psi		
				--			
Rheology (D.R.)	300	200	100	6	3	@10sec	@10min

THICKENING TIME TEST RESULTS

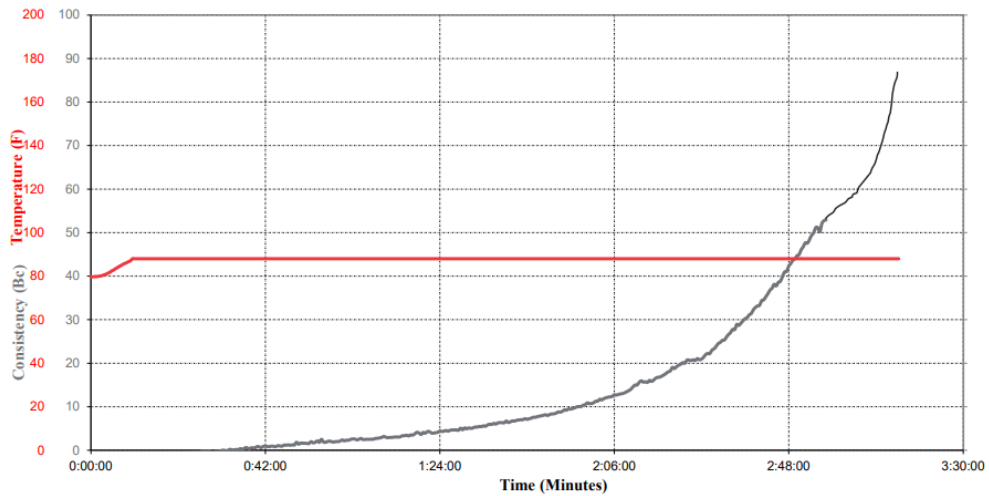

TESTED CEMENT INFORMATION

BLEND NAME: MAG S 14.1
 BHCT °F: 88
 WORKING TIME (40Bc): 2:46
 THICKENING TIME (70Bc): 3:14

COMPRESSIVE STRENGTH (UCA) TEST RESULTS

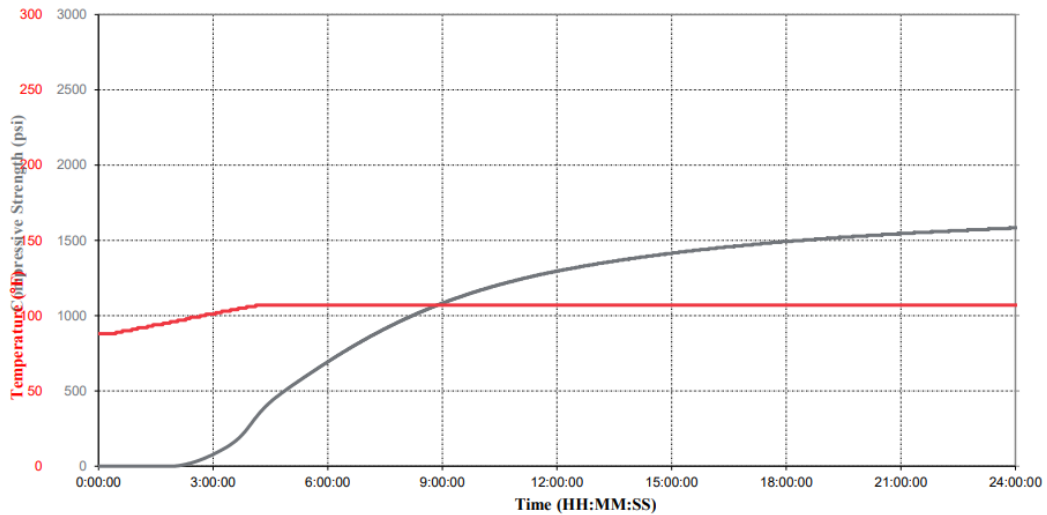

BLEND NAME: MAG S 14.1
 BHST °F: 107

STRENGTH @8hr (psi)	STRENGTH @12hr (psi)	STRENGTH @24hr (psi)	STRENGTH @ 48hr (psi)	TIME TO 500 psi (HH:MM)
	1296	1584	--	4:52