

Post Job Report



Service with Integrity

Customer: Occidental Petroleum Corporation

Job Type: Surface Casing

Job Date: 12/01/2023

Well Name: [Labrisa 35-4HZ](#)

API #: 05-123-52239

Service Station: Cheyenne

Client Representative: Ben Petty

Sales Representative: Steve Moore

Author: Yithanlily Silvester

Disclaimer

The information provided in this report is confidential and intended solely for the use of the individual or entity to whom they are addressed. Magnum Cementing Services Technical Team give a based-on facts interpretation. If you are not the named addressee you should not disseminate, distribute, or copy this information. Please notify the sender immediately by e-mail if you have received this report by mistake and delete it from your system. If you are not the intended recipient you are notified that disclosing, copying, distributing, or taking any action in reliance on the contents of this information is strictly prohibited. Any use of this information for the decision-making process is exclusively Customer responsibility.

Table of Contents

1. Well Properties & Cement Blend Data	1
2. Job Sequence / Procedure 1 of 2	2
Job Sequence / Procedure 2 of 2	3
3. Job Graph	4
4. Lab Testing Results.....	5

1. Well Properties

Well Properties	
Hole Size (in)	13.5
Casing Size (in)	9.625
Grade / Weight (lb/ft)	L80/36
TVD/TMD (ft)	2106/2136
BHCT / BHST (F)	88/107

Cement Blend Data

This is the blend data of the Cement ordered for the job.

Blend Description -	Cement Properties
Base Cement Blend : MAG S 14.1	
Mix Water (gal/sk)	6.06
Yield (ft ³ /sk)	1.31
Lab Results	
Density (ppg)	14.1
Working Time (hr:min)	3:12
Thickening Time (hr:min)	3:50
Compressive Strength (psi/12h)	691
Compressive Strength (psi/24h)	1283

2. Job Sequence / Procedure 1 of 2

US Treatment Report						
<div style="display: flex; justify-content: space-between; align-items: center;"> <div style="text-align: center;">  </div> <div> <p>Customer: OCCIDENTAL PETROLEUM CORP.</p> <p>Rep: David Cornett Rig: IKON 112</p> <p>Supervisor: VITALIJS NEVERDASOV Well: Labrisa 35-4HZ</p> <p>Job Type: US Primary Casing-Surface UWI: Labrisa 35-4HZ</p> <p style="text-align: center;">Surface: T1N, R65W, SEC2</p> </div> <div style="text-align: right;"> <p>Job #: JOB00171812</p> <p>Job Date: 12/1/2023</p> <p>Time Requested: 16:00</p> <p>Time Arrived: 14:00</p> <p>Time Released: 20:30</p> </div> </div>						
<p>930.1 sk MAG S 14.1 + 0.25% MCA-1 + 0.10% MCDP-P</p>						
<p>Yield: 1.31 ft³/sk = 0bbls Mix Water: 6.06 gal/sk = 0gal</p>						
BHCT (F)	88	BHST (F)	107	Surface Size (in)	9.625	
Surface Grade	L80	Surface Weight (lb/ft)	36	Float Depth (ft)	2085	
Funnel Vis (sec/qt)	TBD	Max Pressure (psi)	1500	Mud Density (lb/gal)	8.5	
Mud Type	water	Plug Size (in)	9 5/8	Plug Type	Rig Supplied	
TMD (ft)	2136	TVD (ft)	2106			
<p>Treatment Info: Sacks Used: 930.1 Sacks Not Used: 0</p> <p>Preflush: 40bbls MAG Sweep & 10bbls MAG Mark & 10 BBLs FRESH WATER</p>						
<p>Circulation Time: 0.5</p>						
<p>Slurry Temp: 74 Bulk Sample: Yes</p>						
<p>Water Temp: 65 Water Sample: Yes</p>						
<p>Bulk Temp: 35 Slurry Sample: Yes</p>						
<p>Air Temp: 28 Air Pressure</p>						
<p>Slurry Returns: 29 Plug Bumped: Yes Pump Out Lines: Yes Float Held: Yes</p>						
<p>Cement Class: Type III Humidity: 25 Precipitation:</p>						
<p>Displace: 162.5</p>						
<p>Further Blend Details:</p>						
<p>Prehydrated:</p>						
<p>Additional Details (General Notes):</p>						
Time	Pressure psi	Annular Pressure psi	Volume Per Stage bbls	Total Stage Volume bbls	Rate bbls/min	Treatment Detail
14:00	0.00					Arrive on Location - ARRIVED ON LOCATION. CUSTOMER REQUESTED CREW AT 16:00. RIG IS GETTING READY TO RUN CASING
14:30	0.00					TEST WATER : TEMP 65/ CHLORIDES 100/ PH 8
17:12	0.00					Safety Meeting - PRE JOB SAFETY MEETING WITH ALL PERSONEL
17:20	0.00					Drop Plug - DROP BOTTOM PLUG
17:46	2,650.00		2		3.0	Start Pressure Test - FILL LINES AND PRESSURE TEST
17:51	148.00		10		3.5	PUMP FRESH WATER
17:54	136.00		10		3.5	PUMP DYE
17:58	136.00		40		5.0	Pump Preflush - PUMP SPACER @ 10.0 PPG
18:12	602.00		217		6.5	Pump Slurry - BATCH/ WEIGHT/ PUMP 930 SKS/ 217 BBLs 14.1 PPG SLURRY.
18:51	0.00			0		Stop Pumping - SHUTDOWN/ DROP TOP PLUG
18:54	975.00		140		6.0	Displace - FRESH WATER DISPLACEMENT.

Job Sequence / Procedure 2 of 2

19:29	1,538.00			162.5	Bump Plug - BUMP PLUG/ 29 BBLS CEMENT TO SURFACE.
19:37	0.00				CHECK FLOATS/ 1 BBL BACK
19:45	0.00				Wash Up Truck
20:10	0.00				Rig Out

3. Job Graph

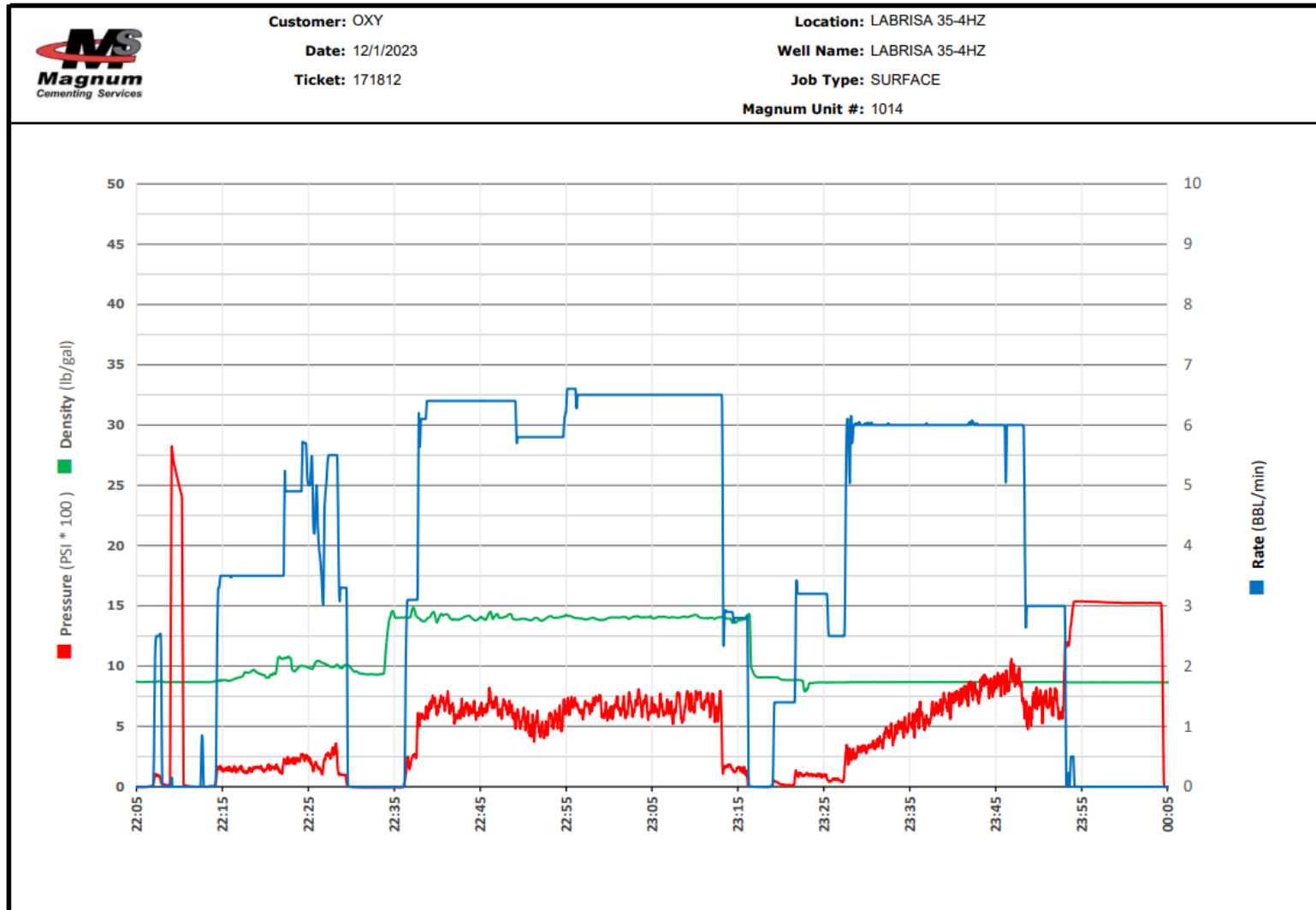

4. Lab Testing Results

SECTION III: REQUIRED TEST							
TEST REQUESTED:	TT	FL	FW	RH	SGSA	UCA	WATER
	✓	<input type="checkbox"/>	<input type="checkbox"/>	✓	<input type="checkbox"/>	✓	<input type="checkbox"/>

SECTION IV: WELL INFORMATION			
CEMENT TYPE:	Surface Casing		
TMD (ft):	2122.91	BHCT °F:	88
TVD (ft):	2075	BHST °F:	107
MUD Type:			

SECTION V: BLEND INFORMATION					
Blend Name:	MAG S 14.1				
Additives	(%)	Pre-hydrated additive	Specific Condition	Density:	14.1 lbs/gal
MCA-1	0.25	<input type="checkbox"/>		Mix water:	6.06 gal/sk
MCDF-P	0.10	<input type="checkbox"/>		Yield:	1.31 ft³/sk
				Lab Cement:	<input type="checkbox"/>
				Lab Water:	✓
				Field Cement:	✓ Load: 79-1123-CY
			Wet-sieved	Field Water:	<input type="checkbox"/>

SECTION VI: TEST RESULTS		
--------------------------	--	--

Load Ticket #	Working Time (40Bc)	Thickening Time (70Bc)
79-1123-CY	2:46	3:14

Compressive Strength (psi)	8hr	12hr	24hr	48hr	Time to 500 psi
				--	

Rheology (D.R.)	300	200	100	6	3	@10sec	@10min

THICKENING TIME TEST RESULTS

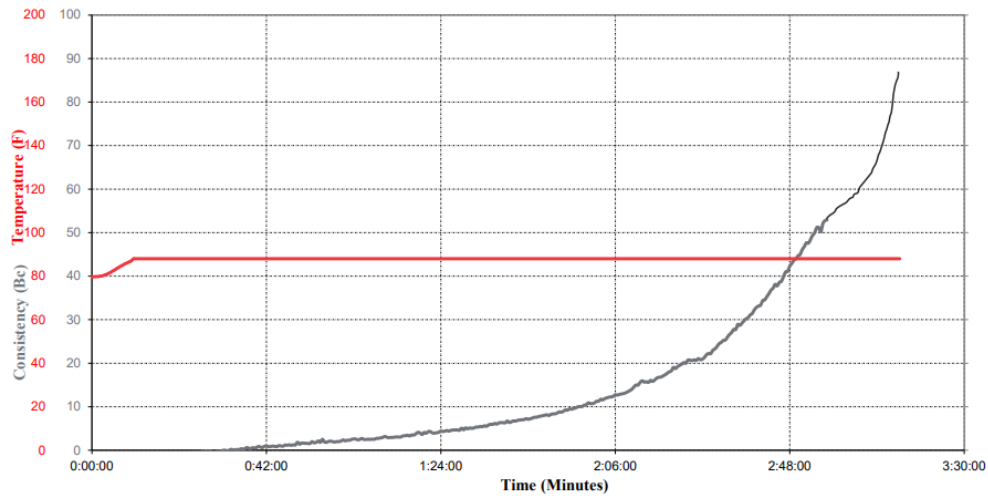

TESTED CEMENT INFORMATION

BLEND NAME: MAG S 14.1
 BHCT °F: 88
 WORKING TIME (40Bc): 2:46
 THICKENING TIME (70Bc): 3:14

COMPRESSIVE STRENGTH (UCA) TEST RESULTS

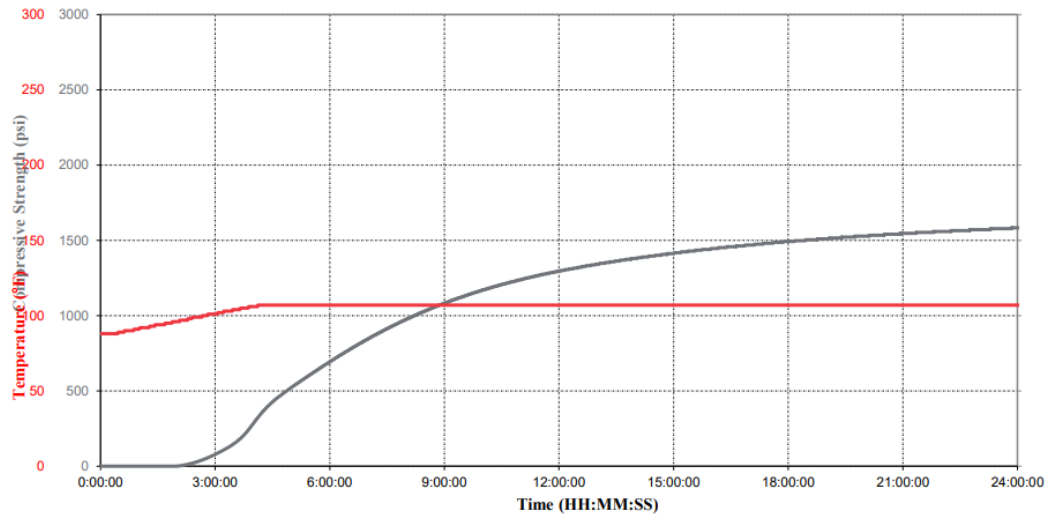

BLEND NAME: MAG S 14.1

BHST °F: 107

STRENGTH @8hr (psi)	STRENGTH @12hr (psi)	STRENGTH @24hr (psi)	STRENGTH @ 48hr (psi)	TIME TO 500 psi (HH:MM)
	1296	1584	--	4:52