

Post Job Report



Service with Integrity

Customer: Occidental Petroleum Corporation

Job Type: Surface Casing

Job Date: 12/01/2023

Well Name: [Labrisa 35-3HZ](#)

API #: 05-123-52238

Service Station: Cheyenne

Client Representative: Ben Petty

Sales Representative: Steve Moore

Author: Yithanlily Silvester

Disclaimer

The information provided in this report is confidential and intended solely for the use of the individual or entity to whom they are addressed. Magnum Cementing Services Technical Team give a based-on facts interpretation. If you are not the named addressee you should not disseminate, distribute, or copy this information. Please notify the sender immediately by e-mail if you have received this report by mistake and delete it from your system. If you are not the intended recipient you are notified that disclosing, copying, distributing, or taking any action in reliance on the contents of this information is strictly prohibited. Any use of this information for the decision-making process is exclusively Customer responsibility.

Table of Contents

1. Well Properties & Cement Blend Data	1
2. Job Sequence / Procedure 1 of 2	2
Job Sequence / Procedure 2 of 2	3
3. Job Graph	4
4. Lab Testing Results.....	5

1. Well Properties

Well Properties	
Hole Size (in)	13.5
Casing Size (in)	9.625
Grade / Weight (lb/ft)	L80/36
TVD/TMD (ft)	2085/2112
BHCT / BHST (F)	88/107

Cement Blend Data

This is the blend data of the Cement ordered for the job.

Blend Description -	Cement Properties
Base Cement Blend : MAG S 14.1	
Mix Water (gal/sk)	6.06
Yield (ft ³ /sk)	1.31
Lab Results	
Density (ppg)	14.1
Working Time (hr:min)	3:12
Thickening Time (hr:min)	3:50
Compressive Strength (psi/12h)	691
Compressive Strength (psi/24h)	1283

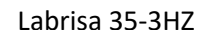

<div style="display: flex; justify-content: space-between; align-items: center;"> <div> <h2 style="margin: 0;">US Treatment Report</h2> <p style="margin: 0;">Magnum Cementing Services</p> </div> </div>						
Customer: OCCIDENTAL PETROLEUM CORP. Rep: David Cornett Supervisor: VITALIJS NEVERDASOV Job Type: US Primary Casing-Surface			Job #: JOB00171811 Job Date: Dec 01 @ 00:00 Time Requested: Nov 30 @ 00:00 Time Arrived: Nov 30 @ 20:00 Time Released: Dec 01 @ 01:00			
Rig: IKON 112 Well: Labrisa 35-3HZ UWI: Labrisa 35-3HZ Surface: T1N, R65W, SEC2						
929 sk MAG S 14.1 + 0.25% MCA-1 + 0.10% MCDF-P						
Yield: 1.31 ft3/sk = 216.75bbbls Mix Water: 6.06 gal/sk = 5629.74gal						
BHCT (F)	88	BHST (F)	107	Float Depth (ft)	2059	
Funnel Vis (sec/qt)	TBD	Max Pressure (psi)	1500	Mud Density (lb/gal)	8.5	
Mud Type	WATER	Plug Size (in)	9 5/8	Plug Type	Rig Supplied	
TMD (ft)	2112	TVD (ft)	2085			
Treatment Info: Sacks Used: 929 Sacks Not Used: 0						
Preflush: 40bbbls MAG Sweep & 10bbbls MAG Mark & 40bbbls MAG Sweep						
Circulation Time: 0.5						
Displace:						
Slurry Temp: 89 Bulk Sample: Yes						
Water Temp: 78 Water Sample: Yes						
Bulk Temp: 30 Slurry Sample: Yes						
Air Temp: 26 Air Pressure:						
Slurry Returns: 31 Plug Bumped: Yes Pump Out Lines: Yes Float Held: Yes						
Cement Class: Type III Humidity: 25 Precipitation:						
Further Blend Details:						
Prehydrated:						
Additional Details (General Notes):						
Time	Pressure psi	Annular Pressure psi	Volume Per Stage bbbls	Total Stage Volume bbbls	Rate bbls/min	Treatment Detail
18:30	0.00					Arrive on Location - ARRIVED ON LOCATION. CUSTOMER REQUESTED CREW AT 20:00. RIG IS GETTING READY TO RUN CASING
19:00	0.00					TEST WATER : TEMP 78/ CHLORIDES 110/ PH 8
21:27	0.00					Safety Meeting - PRE JOB SAFETY MEETING WITH ALL PERSONEL
21:50	0.00					Drop Plug - DROP BOTTOM PLUG
22:01	3,850.00		2		3.0	Start Pressure Test - FILL LINES AND PRESSURE TEST
22:03	152.00		10		3.5	PUMP FRESH WATER
22:06	301.00		10		3.5	PUMP DYE
22:08	230.00		40		5.0	Pump Preflush - PUMP SPACER @ 10.0 PPG

Job Sequence / Procedure 2 of 2

22:27	560.00		216.7		6.0	Pump Slurry - BATCH/ WEIGHT/ PUMP 929 SKS/ 216.7 BBLS 14.1 PPG SLURRY.
23:15	0.00			0		Stop Pumping - SHUTDOWN/ DROP TOP PLUG
23:17	980.00		140		6.0	Displace - FRESH WATER DISPLACEMENT.
23:48	790.00		19.2		3.0	Slow Rate Pumping - SLOW RATE
23:53	1,541.00			159.2		Bump Plug - BUMP PLUG/ 31 BBLS CEMENT TO SURFACE.
23:59	0.00					CHECK FLOATS/ 1 BBL BACK
00:15	0.00					Wash Up Truck
00:30	0.00					Rig Out

3. Job Graph

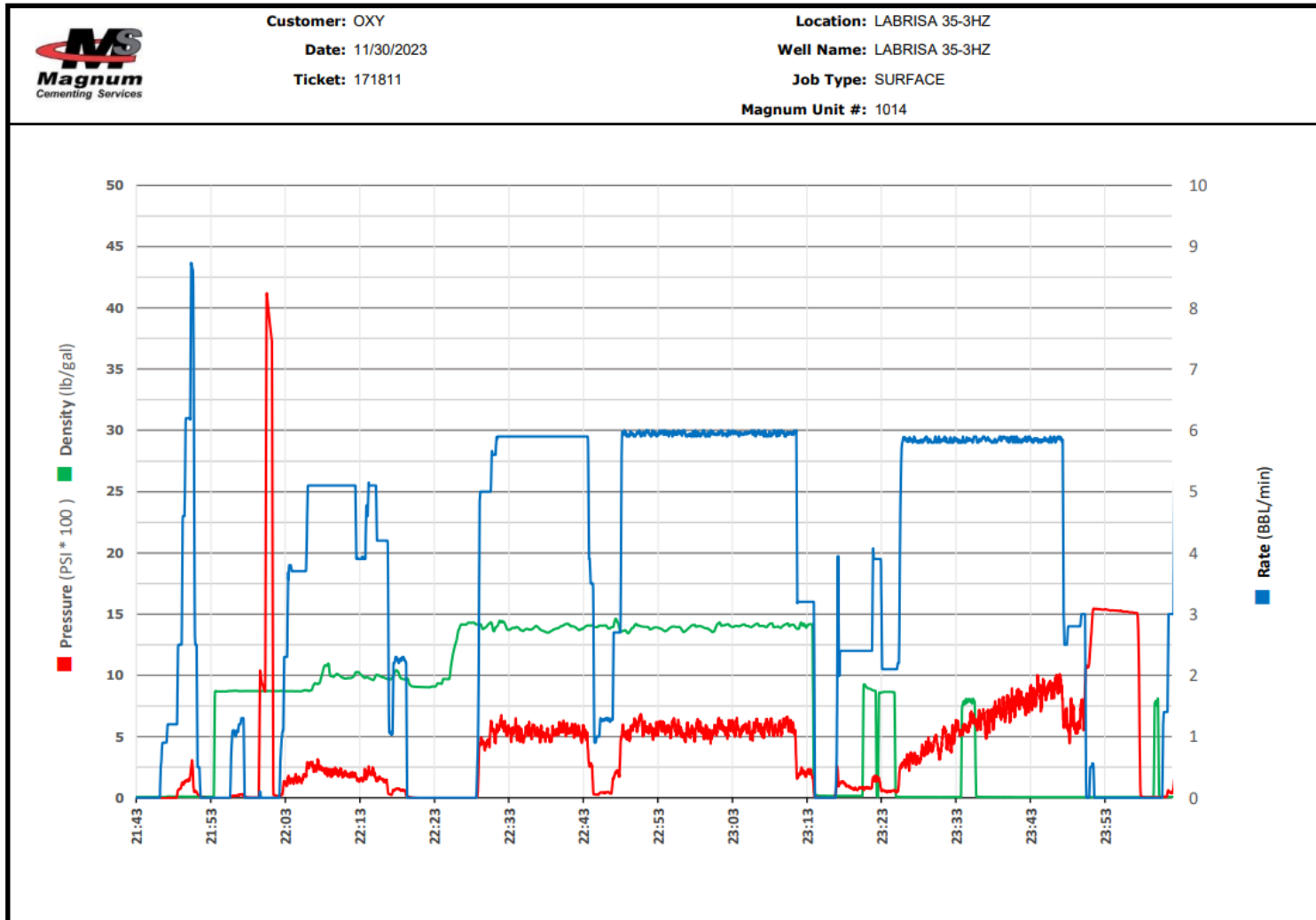

4. Lab Testing Results

SECTION III: REQUIRED TEST							
TEST REQUESTED:	TT	FL	FW	RH	SGSA	UCA	WATER
	✓	<input type="checkbox"/>	<input type="checkbox"/>	✓	<input type="checkbox"/>	✓	<input type="checkbox"/>

SECTION IV: WELL INFORMATION			
CEMENT TYPE:	Surface Casing		
TMD (ft):	2122.91	BHCT °F:	88
TVD (ft):	2075	BHST °F:	107
MUD Type:			

SECTION V: BLEND INFORMATION					
Blend Name:	MAG S 14.1				
Additives	(%)	Pre-hydrated additive	Specific Condition	Density:	14.1 lbs/gal
MCA-1	0.25	<input type="checkbox"/>		Mix water:	6.06 gal/sk
MCDF-P	0.10	<input type="checkbox"/>		Yield:	1.31 ft³/sk
				Lab Cement:	<input type="checkbox"/>
				Lab Water:	✓
				Field Cement:	✓ Load: 79-1123-CY
			Wet-sieved	Field Water:	<input type="checkbox"/>

SECTION VI: TEST RESULTS		
--------------------------	--	--

Load Ticket #	Working Time (40Bc)	Thickening Time (70Bc)
79-1123-CY	2:46	3:14

Compressive Strength (psi)	8hr	12hr	24hr	48hr	Time to 500 psi
				--	

Rheology (D.R.)	300	200	100	6	3	@10sec	@10min

THICKENING TIME TEST RESULTS

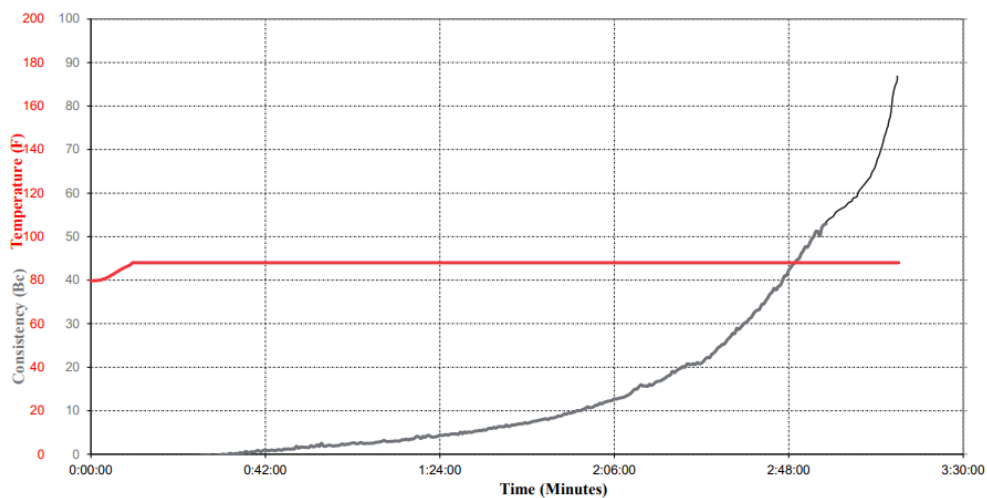

TESTED CEMENT INFORMATION

BLEND NAME: MAG S 14.1
 BHCT °F: 88
 WORKING TIME (40Bc): 2:46
 THICKENING TIME (70Bc): 3:14

COMPRESSIVE STRENGTH (UCA) TEST RESULTS

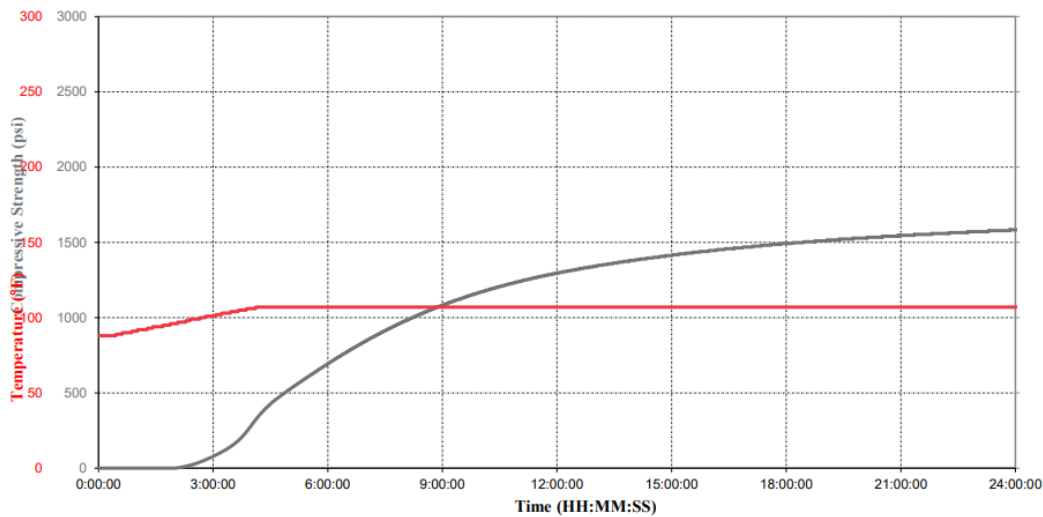

BLEND NAME: MAG S 14.1
 BHST °F: 107

STRENGTH @8hr (psi)	STRENGTH @12hr (psi)	STRENGTH @24hr (psi)	STRENGTH @ 48hr (psi)	TIME TO 500 psi (HH:MM)
	1296	1584	--	4:52