

Post Job Report



Service with Integrity

Customer: Occidental Petroleum Corporation

Job Type: Surface Casing

Job Date: 11/28/2023

Well Name: [Labrisa 35-1HZ](#)

API #: 05-123-52236

Service Station: Cheyenne

Client Representative: Ben Petty

Sales Representative: Steve Moore

Author: Yithanlily Silvester

Disclaimer

The information provided in this report is confidential and intended solely for the use of the individual or entity to whom they are addressed. Magnum Cementing Services Technical Team give a based-on facts interpretation. If you are not the named addressee you should not disseminate, distribute, or copy this information. Please notify the sender immediately by e-mail if you have received this report by mistake and delete it from your system. If you are not the intended recipient you are notified that disclosing, copying, distributing, or taking any action in reliance on the contents of this information is strictly prohibited. Any use of this information for the decision-making process is exclusively Customer responsibility.

Table of Contents

1. Well Properties & Cement Blend Data	1
2. Job Sequence / Procedure 1 of 2	2
Job Sequence / Procedure 2 of 2	3
3. Job Graph	4
4. Lab Testing Results.....	5

1. Well Properties

Well Properties	
Hole Size (in)	13.5
Casing Size (in)	9.625
Grade / Weight (lb/ft)	L80/36
TVD/TMD (ft)	2098/2148
BHCT / BHST (F)	88/107

Cement Blend Data

This is the blend data of the Cement ordered for the job.

Blend Description -	Cement Properties
Base Cement Blend : MAG S 14.1	
Mix Water (gal/sk)	6.06
Yield (ft ³ /sk)	1.31
Lab Results	
Density (ppg)	14.1
Working Time (hr:min)	3:12
Thickening Time (hr:min)	3:50
Compressive Strength (psi/12h)	691
Compressive Strength (psi/24h)	1283

2. Job Sequence / Procedure 1 of 2

US Treatment Report						
						
Customer: OCCIDENTAL PETROLEUM CORP. Rep: David Cornett Supervisor: MICHAEL LOPEZ Job Type: US Primary Casing-Surface				Job #: JOB00171533 Job Date: NOV 28 @ 00:00 Time Requested: Nov 28 @ 00:00 Time Arrived: Nov 29 @ 00:30 Time Released: Nov 29 @ 06:00		
Rig: IKON 112 Well: Labrisa 35-1HZ UWI: Labrisa 35-1HZ Surface: T1N, R65W, SEC2						
1018.2 sk MAG S 14.1 + 0.25% MCA-1 + 0.10% MCDF-P						
Yield: 1.31 ft ³ /sk = 237.56bbls Mix Water: 6.06 gal/sk = 6170.29gal						
BHCT (F)	88	BHST (F)	107	Float Depth (ft)	2095	
Funnel Vis (sec/qt)	TBD	Max Pressure (psi)	1500	Mud Type	WBM	
Plug Size (in)	9.625	Plug Type	Rig	TMD (ft)	2148	
TVD (ft)	2098	Supplied				
Treatment Info: Sacks Used: 1018 Sacks Not Used: 0						
Preflush: 15bbls MAG Mark & 10bbls MAG Mark & 40bbls MAG Sweep						
Circulation Time: 1 Slurry Temp: 75 Bulk Sample: Yes Water Temp: 69 Water Sample: Yes Bulk Temp: 68 Slurry Sample: Yes Air Temp: 27 Air Pressure: 30.2 Slurry Returns: 43 Plug Bumped: Yes Pump Out Lines: No Float Held: Yes Cement Class: Type III Humidity: 65 Precipitation: 1						
Displace: 161.9bbls Fresh Water						
Further Blend Details: Prehydrated: NA						
Additional Details (General Notes):						
Time	Pressure psi	Annular Pressure psi	Volume Per Stage bbls	Total Stage Volume bbls	Rate bbls/min	Treatment Detail
00:30	0.00					Arrive on Location
02:50	0.00					Safety Meeting - SPOKE WITH COMPANY MAN; WATER TESTED: PH-8; HARDNESS-25 PPM; CHLORIDES- 296 PPM
04:06	200.00		15	15	3	Fill Lines - 15 BBLS DYE; BOTTOM PLUG LOADED COMPANY MAN VERIFIED
04:09	3,300.00					Start Pressure Test -
04:13	170.00		40	40	5	Pump Preflush - MAG SWEEP
04:23	238.00		237.5	237.5	5.7	Pump Slurry - MAG S 14.1; 1018 SKS; 1.31 CUFT/SKS; 6.06 GAL/SK; TT: 3:50; TOT: SURFACE: 43 BBLs; WET SAMPLE WEIGHED
05:15	0.00					Stop Pumping
05:19	0.00					Drop Plug - COMPANY MAN VERIFIED
05:20	700.00		142	142	6	Displace - FW; FIRST 20 BBLs - 3 BPM - 70 PSI; 70 BBLs - 6 BPM - 587 PSI; 120 BBLs - 6 BPM - 566 PSI, 142 BBLs - 6 BPM- 688 PSI
05:57	735.00		20	162	3	Decrease Rate - LAST 20 BBLs
06:08	1,500.00					Bump Plug - BUMP: 1500 PSI; CIRC. PRESS: 780 PSI
06:11	0.00					Check Floats - HOLD 2 MINS; 1 BBL BACK; BLED OFF 6:11AM

Job Sequence / Procedure 2 of 2

06:30	0.00					Leave Location
-------	------	--	--	--	--	----------------

3. Job Graph

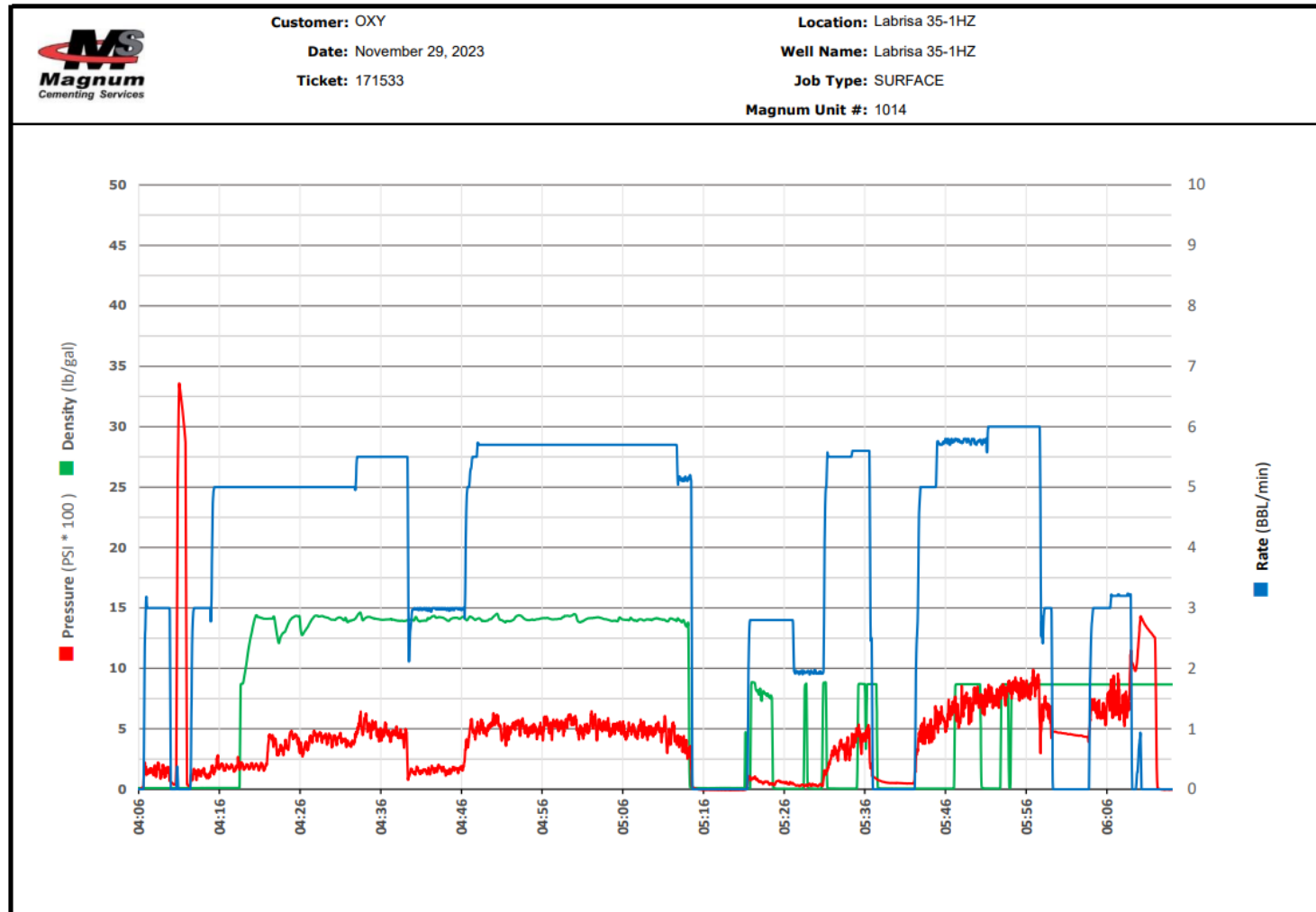

4. Lab Testing Results

SECTION III: REQUIRED TEST							
TEST REQUESTED:	TT	FL	FW	RH	SGSA	UCA	WATER
	✓	<input type="checkbox"/>	<input type="checkbox"/>	✓	<input type="checkbox"/>	✓	<input type="checkbox"/>

SECTION IV: WELL INFORMATION			
CEMENT TYPE:	Surface Casing		
TMD (ft):	2122.91	BHCT °F:	88
TVD (ft):	2075	BHST °F:	107
MUD Type:			

SECTION V: BLEND INFORMATION					
Blend Name:	MAG S 14.1				
Additives	(%)	Pre-hydrated additive	Specific Condition	Density:	14.1 lbs/gal
MCA-1	0.25	<input type="checkbox"/>		Mix water:	6.06 gal/sk
MCDF-P	0.10	<input type="checkbox"/>		Yield:	1.31 ft³/sk
				Lab Cement:	<input type="checkbox"/>
				Lab Water:	✓
				Field Cement:	✓ Load: 79-1123-CY
			Wet-sieved	Field Water:	<input type="checkbox"/>

SECTION VI: TEST RESULTS							
Load Ticket #	Working Time (40Bc)			Thickening Time (70Bc)			
79-1123-CY	2:46			3:14			
Compressive Strength (psi)	8hr	12hr	24hr	48hr	Time to 500 psi		
				--			
Rheology (D.R.)	300	200	100	6	3	@10sec	@10min

THICKENING TIME TEST RESULTS

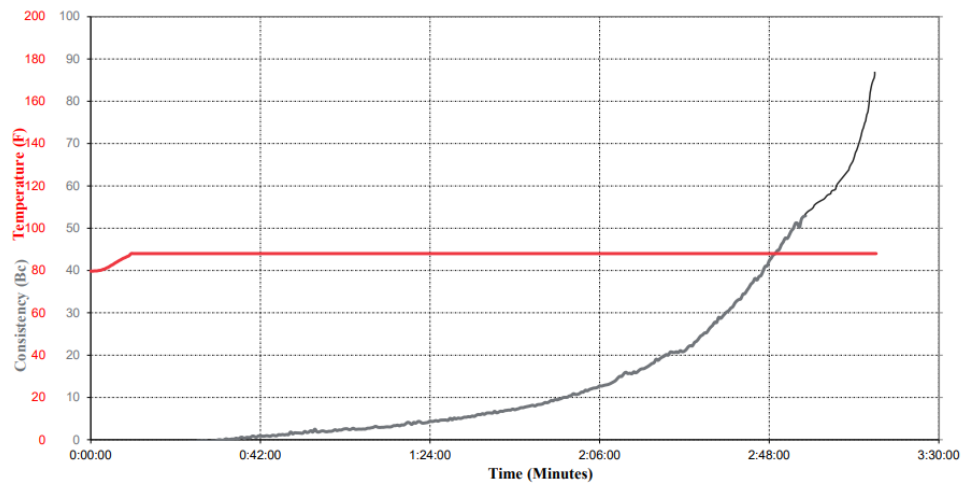

TESTED CEMENT INFORMATION

BLEND NAME: MAG S 14.1
 BHCT °F: 88
 WORKING TIME (40Bc): 2:46
 THICKENING TIME (70Bc): 3:14

COMPRESSIVE STRENGTH (UCA) TEST RESULTS

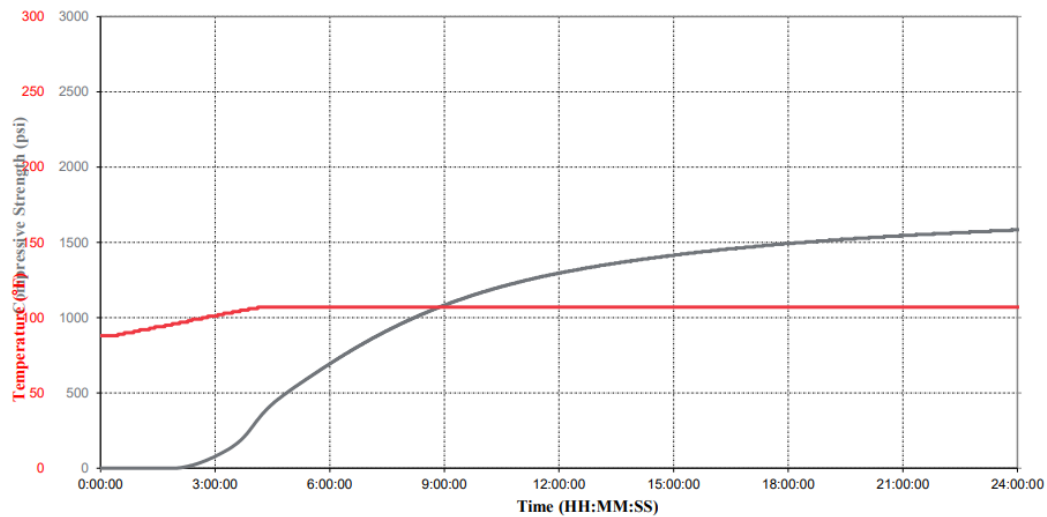

BLEND NAME: MAG S 14.1

BHST °F: 107

STRENGTH @8hr (psi)	STRENGTH @12hr (psi)	STRENGTH @24hr (psi)	STRENGTH @ 48hr (psi)	TIME TO 500 psi (HH:MM)
	1296	1584	--	4:52