

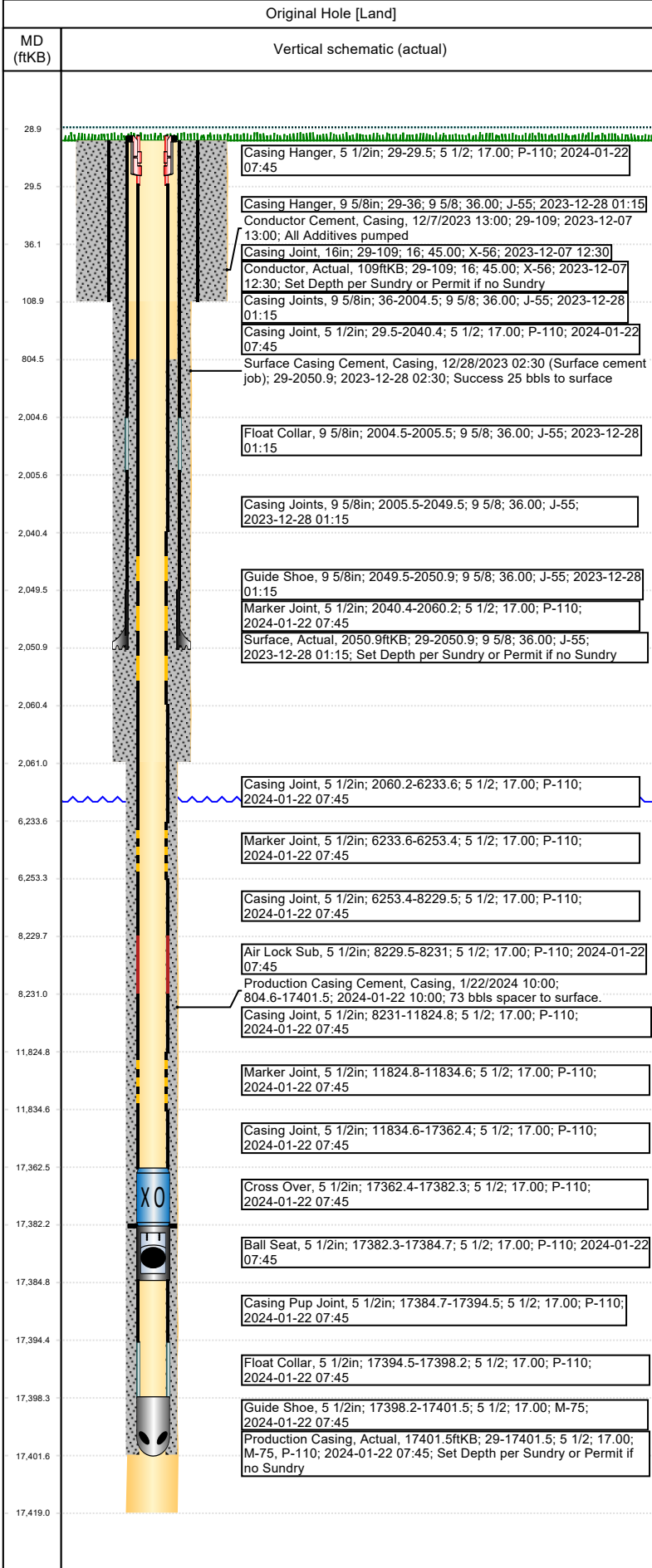

# Wellbore Schematic Input Report

Well Name: BISHOP A08-685



Well Header			
Surface UWI 0512352075	Asset Team	Production Tree Location Land	
Original RKB Elevation (ft) 4,770.00	Original KB to Ground (ft) 29.00	Original Spud Date 12/27/2023	Abandon Date
Range	Well Sub-Status PW	High Pressure N	
Directions To Well HWY 392 & CR 51, N 1 6/10, W ONTO ACCESS RD, 4/10 MILE AROUND FACILITY, NE INTO LOCATION		Latitude (°) 40.505387	Longitude (°) -104.585264
Comment Approved Sundry for SHL and TD changes, see Doc# 403557691 OPEN HOLE LOGGING EXCEPTION: One of the first wells drilled on the pad during the first rig occupation will be logged with cased-hole neutron log with gamma-ray log from the kick-off point into the surface casing. The horizontal portion of every well will be logged with a measured-while-drilling gamma-ray log. See Approved Permit under COAs/BMPs for details.			
Congressional Location			
Quarter 3 X	Quarter 4 X	Section	Township
Quarter 3 NE	Quarter 4	Section 7	Township 6
Township N/S Dir N	Range	Township N/S Dir N	Range E/W Dir W
Rig Operator			
Rig/Unit Supervisor			
Daily Cost Summary			
Sum of Field Est (Cost) 0			
Wellbore Plug Back Total Depths			
Date	PBTD (ftKB)	Method	Com
1/22/2024	17,382	Casing Tally	BALL SEAT SUB
Wellbore Sections			
Section Des	Hole Size (in)	Top Depth (ftKB)	Btm Depth (ftKB)
Conductor	26	29.0	109.0
Surface	13 1/2	109.0	2,061.0
Production	8 1/2	2,061.0	17,419.0
Zone Statuses			
Zone Name	Status Date	Status	
Casing Strings			
Conductor, Actual, 109ftKB			
Casing Description	Run Date	OD (in)	Wt/Len (lb/ft)
Conductor	12/7/2023	16	45.00
Grade	Top Depth (M)	Set Depth (M)	
X-56	29	109	
Surface, Actual, 2050.9ftKB			
Casing Description	Run Date	OD (in)	Wt/Len (lb/ft)
Surface	12/28/2023	9 5/8	36.00
Grade	Top Depth (M)	Set Depth (M)	
J-55	29	2050.9	
Production Casing, Actual, 17401.5ftKB			
Casing Description	Run Date	OD (in)	Wt/Len (lb/ft)
Production Casing	1/22/2024	5 1/2	17.00
Grade	Top Depth (M)	Set Depth (M)	
P-110	28.9	17401.5	
Cement			
Des	Start Date	Top (ftKB)	Btm (ftKB)
Conductor Cement	12/7/2023	29.0	109.0
Surface cement job	12/28/2023	29.0	2,050.9
Production Casing Cement	1/22/2024	804.6	17,401.5
Proposed Cement			
Des	Top (ftKB)	Btm (ftKB)	
Tubing Strings			
Tubing Description	Run Date	String Make	OD (in)
Wt (lb/ft)	Grade	Len (ft)	Set Depth
Other In Hole			
Run Date	Des	Make	OD (in)
Top (ftKB)	Btm (ftKB)		
Proposed Other In Hole			
Des	Make	OD (in)	Top (ftKB)
		Btm (ftKB)	
Logs			
Date	Type	Depth Top (MD) (ftKB)	Btm (ftKB)
1/19/2024	Logging While Drilling (LWD)	2,048	17,406.0



# Wellbore Schematic Input Report

Well Name: BISHOP A08-685

Original Hole [Land]

### Job Supply Amounts

Supply Item Des	Job Supply Type	Unit	Job Category	Total Req	Total Co	Total Ret

### Daily Cost Breakdown by Category

Field Est (Cost)	Description	Note

