

# Interim Reclamation and Stormwater Inspection

Date: 04/26/2024

Operator: EXTRACTION OIL & GAS INC - 10459

Location ID: 440761

Inspection Document #: 708201214

Weld County, CO

Dylan Edwardson  
Reclamation Specialist, ECMC



**COLORADO**

**Energy & Carbon Management  
Commission**

Department of Natural Resources

Inspection Photos  
Location Name: Arellano 10-L Pad  
Location ID: 440761

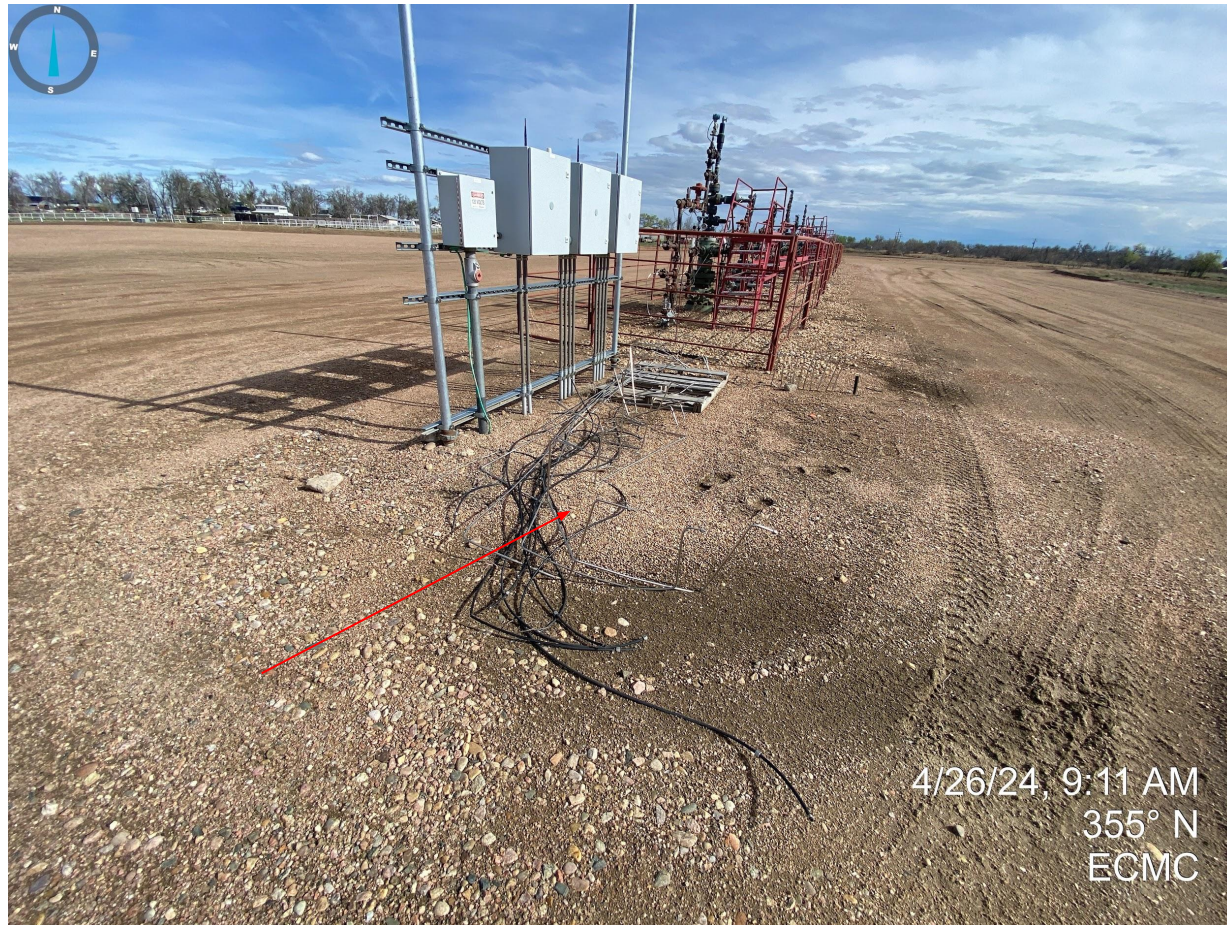

**Photo 1.** Unused equipment near wellheads will need to be returned to service or removed from location.



Inspection Photos  
Location Name: Arellano 10-L Pad  
Location ID: 440761



**Photo 2.** Hydrocarbon staining on wellhead equipment - inspect mechanical conditions.



Inspection Photos  
Location Name: Arellano 10-L Pad  
Location ID: 440761



**Photo 3.** Stained soil around wellheads and Hydrocarbon staining on wellhead equipment - inspect mechanical conditions.



Inspection Photos  
Location Name: Arellano 10-L Pad  
Location ID: 440761



**Photo 4.** Stained soil around wellheads.



Inspection Photos  
Location Name: Arellano 10-L Pad  
Location ID: 440761



**Photo 5.** Stained soil around wellheads and Hydrocarbon staining on wellhead equipment - inspect mechanical conditions.



Inspection Photos  
Location Name: Arellano 10-L Pad  
Location ID: 440761



**Photo 6.** Stained soil around wellheads and Hydrocarbon staining on wellhead equipment - inspect mechanical conditions.



Inspection Photos  
Location Name: Arellano 10-L Pad  
Location ID: 440761



**Photo 7.** Stained soil around wellheads and Hydrocarbon staining on wellhead equipment - inspect mechanical conditions.



Inspection Photos  
Location Name: Arellano 10-L Pad  
Location ID: 440761



**Photo 8.** Eastern interim areas are predominantly undesirable vegetation (e.g. kochia). Additional reclamation activities are required.



Inspection Photos  
Location Name: Arellano 10-L Pad  
Location ID: 440761



**Photo 9.** Close up photo of Kochia.



Inspection Photos  
Location Name: Arellano 10-L Pad  
Location ID: 440761



**Photo 10.** Eastern interim areas are predominantly undesirable vegetation (e.g. kochia). Additional reclamation activities are required.



Inspection Photos  
Location Name: Arellano 10-L Pad  
Location ID: 440761



**Photo 11.** Vehicle track out pad requires maintenance.



Inspection Photos  
Location Name: Arellano 10-L Pad  
Location ID: 440761



**Photo 12 & 13.** Trash observed near the location's entrance. Operator shall self inspect the entire location and remove any trash/debris.