

Final Reclamation and Stormwater Inspection

Date: 04/26/2024

Operator: PDC ENERGY INC - 69175

Location ID: 332897

Inspection Document #: 708201220

Weld County, CO

Dylan Edwardson
Reclamation Specialist, ECMC



COLORADO
Energy & Carbon Management
Commission
Department of Natural Resources

Inspection Photos
Location Name: Yaklich PM F 11-6
Location ID: 332897



Photo 1. Facing southeast at the start of the access road. The access road has not been reclaimed per Rule 1004.

Inspection Photos
Location Name: Yaklich PM F 11-6
Location ID: 332897



Photo 2. Facing southeast near the former well location. It appears that the portions of the former well location are progressing towards Rule 1004 standards.

Inspection Photos
Location Name: Yaklich PM F 11-6
Location ID: 332897



Photo 3. Facing west towards the access road which has not been reclaimed per the 1004 Rules.

Inspection Photos
Location Name: Yaklich PM F 11-6
Location ID: 332897



Photo 4. Road base material observed throughout portions of the reclaimed area next to the access road.

Inspection Photos
Location Name: Yaklich PM F 11-6
Location ID: 332897



Photo 5. Taken from the northern portion of the reclaimed portion; see comments in Photo 2.

Inspection Photos
Location Name: Yaklich PM F 11-6
Location ID: 332897



Photo 6. Historical imagery from 07/05/1978 illustrates that portions of the access road (outlined in red) did not exist prior to oil and gas development. Red arrow indicates a reference point (pond) for Photo 6 and Photo 7. Note - red polygon is approximate location of the access road as seen in Photo 7.

Inspection Photos
Location Name: Yaklich PM F 11-6
Location ID: 332897

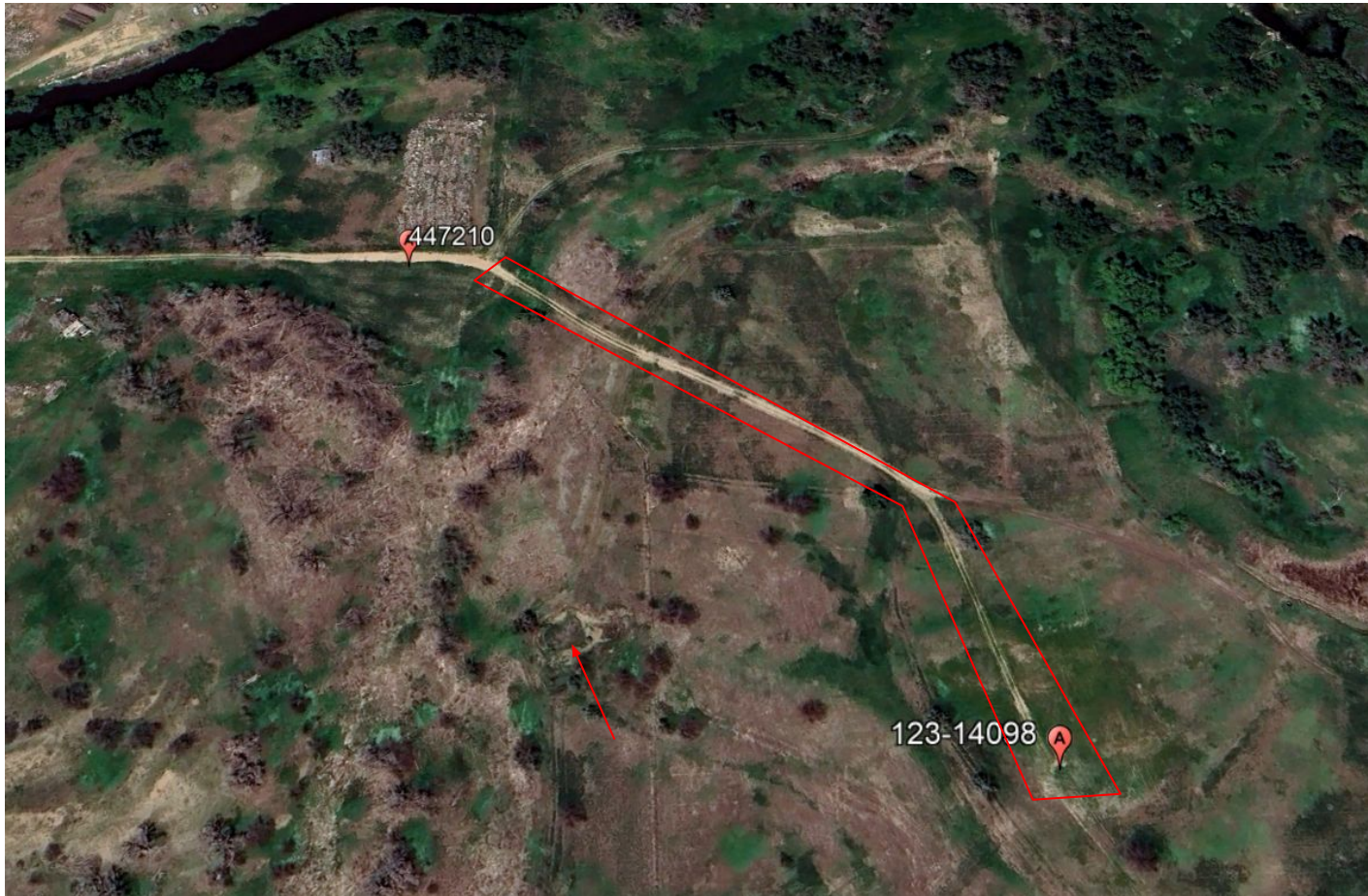

Photo 7. Google Earth aerial imagery taken circa 05/2023 illustrating the highlighted portion of the access road that did not exist prior to oil and gas development.