

#	FEATURE	BEARING	DISTANCE	FLOW DIRECTION
1	RIVERINE HABITAT R5UBH	NORTH	844'	CROSS
2	EXISTING FENCE	NORTH	75'	CROSS
3	EXISTING BARN	NE	673'	CROSS
4	EXISTING BUILDING (CABIN) (TO BE DEMOLISHED)	NE	683'	CROSS
5	RIVERINE HABITAT R4SBC	WEST	562'	CROSS
6	EXISTING 2-TRACK	SE	256'	CROSS
7	RIVERINE HABITAT R5UBH (WB01) (SE 167'± ALONG CONTAMINANT MIGRATION PATHWAY)	SE	148'	DOWN
8	EXISTING POWER LINE (POLE	SE	38'	CROSS
9	EXISTING GATE	SOUTH	85'	CROSS
10	EXISTING PIPELINE	SOUTH	223'	CROSS
11	EXISTING FENCE	SW	299'	CROSS
12	EXISTING FENCE	SW	882'	DOWN
13	EXISTING BURIED PHONE LINE	SW	59'	CROSS
14	COUNTY ROAD 211/CLEAR CREEK ROAD	SW	68'	CROSS
15	EXISTING FENCE	SW	111'	CROSS
16	EXISTING PIPELINE	SW	138'	CROSS
17	FIBER OPTICS	SW	129'	CROSS
18	RIVERINE HABITAT R5UBH	SW	1470'	DOWN
19	EXISTING OVERHEAD POWER LINE	WEST	614'	CROSS
20	WATER WELL	WEST	1201'	CROSS
21	EXISTING FENCE	WEST	881'	CROSS
22	EXISTING POWER LINE	WEST	654'	CROSS
23	RIVERINE HABITAT R4SBC	NW	1611'	CROSS
24	EXISTING 2-TRACK	NW	737'	CROSS
25	EXISTING PAD	NW	841'	CROSS
26	EXISTING POWER LINE	NW	1137'	CROSS
27	WATER WELL	NW	2447'	CROSS
28	EXISTING IRRIGATION DITCH	SW	365'	DOWN
29	EXISTING IRRIGATION DITCH	SW	833'	DOWN

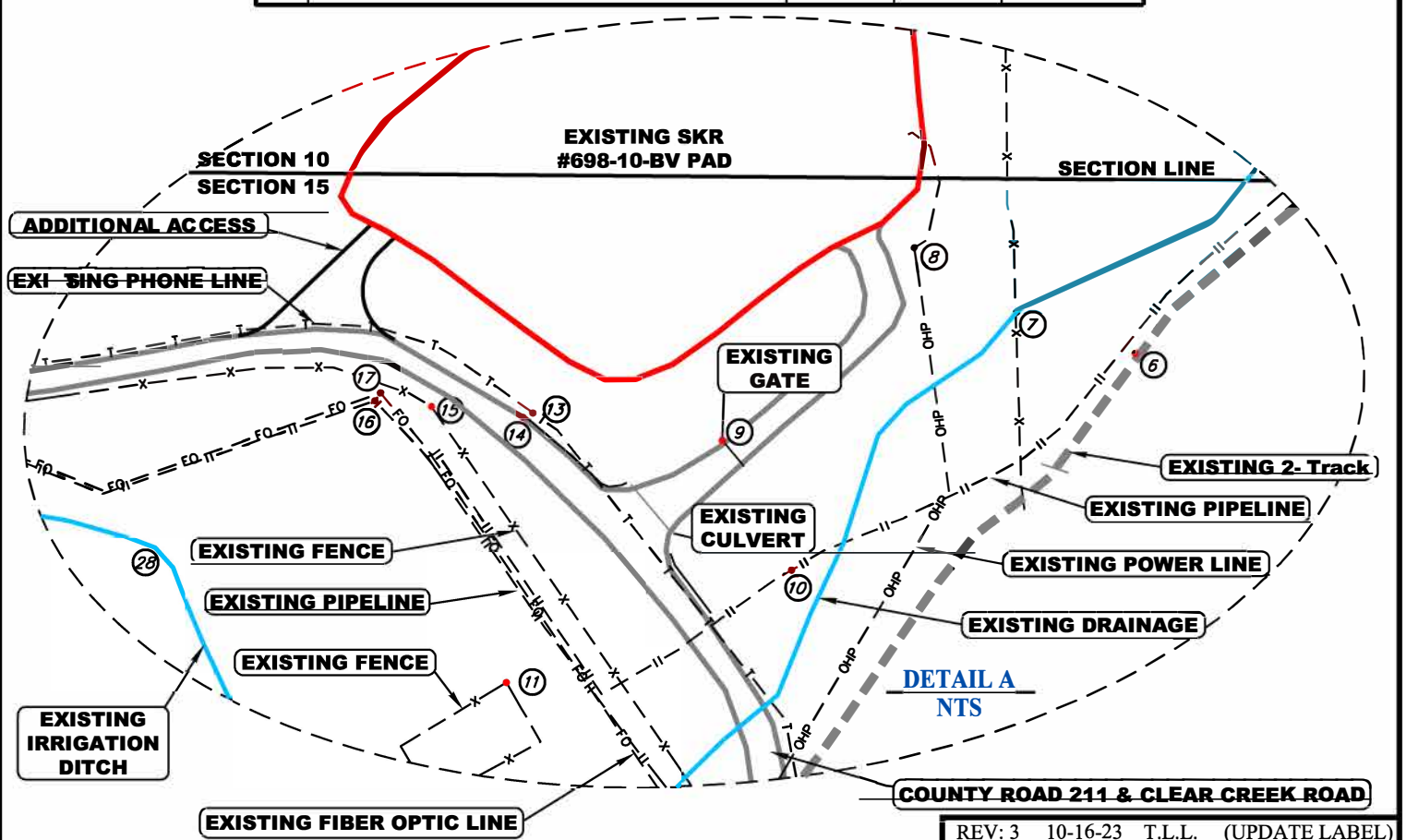

REV: 3 10-16-23 T.L.L. (UPDATE LABEL)

NOTES:

- Any item marked as N/A for bearing or distance is located within the working pad surface.
- Bearings & distances shown are from the nearest edge of working pad surface.

LEGEND:

— WORKING PAD SURFACE



CHEVRON U.S.A. INC.

SKR #698-10-BV PAD
TRACT 72, SECTIONS 10 & 15, T6S, R98W, 6th P.M.
GARFIELD COUNTY, COLORADO

SURVEYED BY	D.S.	06-29-23	SCALE
DRAWN BY	D.R.B.	07-03-23	1 : 24,000

HYDROLOGY MAP - TABLE