

**NOTES:**

- There are no known/permitted coal areas, landslides or earthquake records within 5280' of the working pad surface. [https://cogccmap.state.co.us/cogcc\\_gis\\_online/](https://cogccmap.state.co.us/cogcc_gis_online/) (07-03-23)
- Fault (ECMC) - None - [https://cogccmap.state.co.us/cogcc\\_gis\\_online/](https://cogccmap.state.co.us/cogcc_gis_online/) (07-03-23)
- Landslide (ECMC) - [https://cogccmap.state.co.us/cogcc\\_gis\\_online/](https://cogccmap.state.co.us/cogcc_gis_online/) (07-03-23)
- Underground Mine (ECMC) - None - [https://cogccmap.state.co.us/cogcc\\_gis\\_online/](https://cogccmap.state.co.us/cogcc_gis_online/) (07-03-23)
- Collapsible Soils (CGS) - <https://cologeosurvey.maps.arcgis.com/apps/webappviewer/index.html?id=a6f816b35fb64d3da096e84af661f070> (07-03-23)
- Radioactive Minerals (ECMC) - None - [https://cogccmap.state.co.us/cogcc\\_gis\\_online/](https://cogccmap.state.co.us/cogcc_gis_online/) (07-03-23)
- Floodplain information was taken from ECMC GIS data. (Floodplain-Colorado 100-year Effective as of (2020) (07-03-23)

**LEGEND:**

- WORKING PAD SURFACE
- OIL & GAS LOCATION (LOD)
- FLOOD PLAINS
- EG-14 CRETACEOUS & TERTIARY FORMATIONS
- LANDSLIDE



UELS, LLC  
Corporate Office \* 85 South 200 East  
Vernal, UT 84078 \* (435) 789-1017



I certify that I am a Professional Geologist, having met the educational requirements and professional work experience required by C.R.S., § 23-41-208(b). I have reviewed information pertaining to this Oil and Gas Location and the surrounding area, and have identified the Geologic Hazards within a one mile radius.

Signature  
Doug Dennison  
Lead Regulatory Affairs Spec.  
TITLE

11/29/2023  
DATE

REV: 2 09-29-23 T.L.L. (ADD IRRIGATION DRAINAGES & CERTIFICATION)

CHEVRON U.S.A. INC.

SKR #698-10-BV PAD  
TRACT 72, SECTIONS 10 & 15, T6S, R98W, 6th P.M.  
GARFIELD COUNTY, COLORADO

SURVEYED BY	D.S.	06-29-23	SCALE
DRAWN BY	D.R.B.	07-03-23	1" = 800'

**GEOLOGIC HAZARDS MAP**



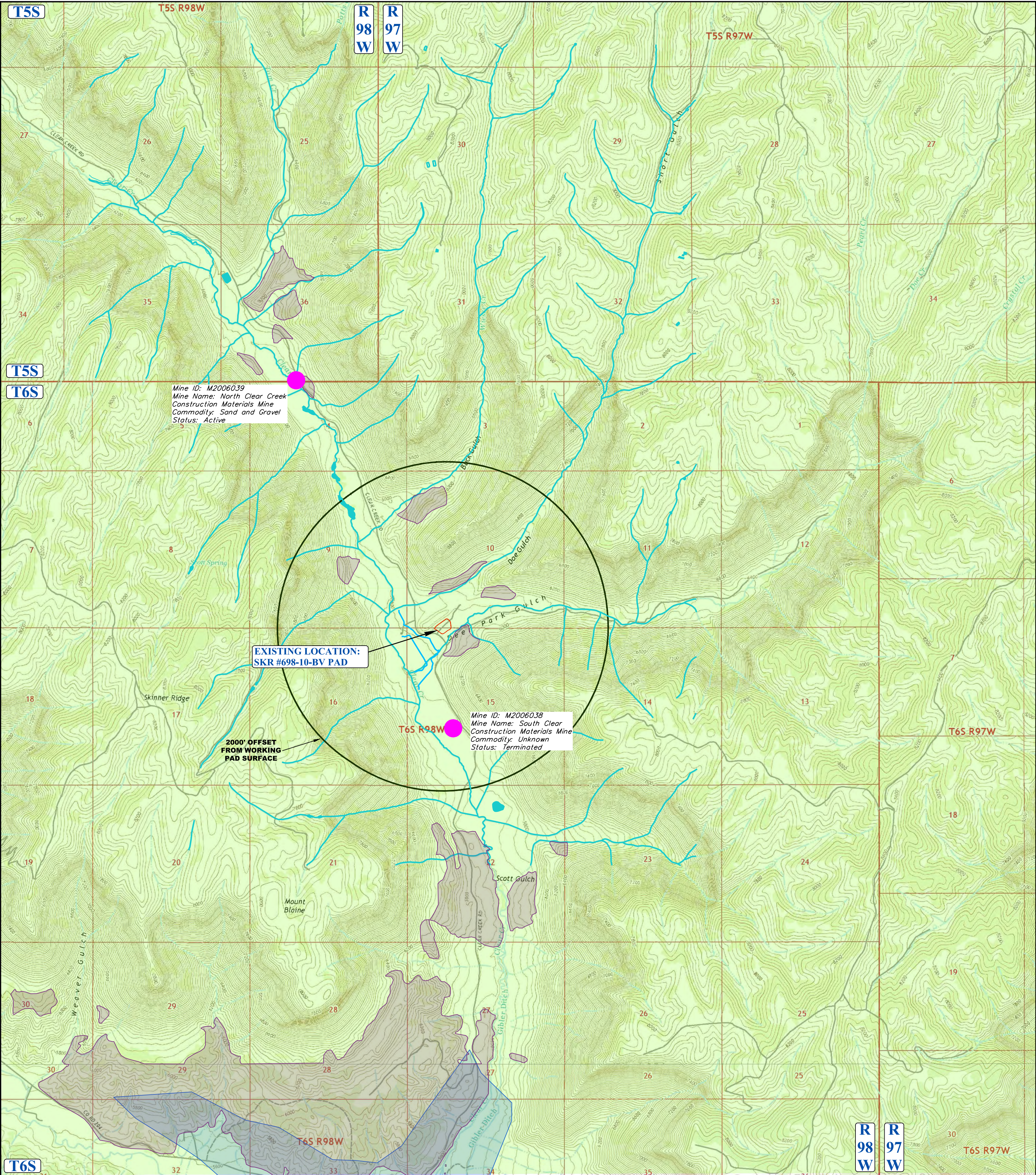

**NOTES:**

- There are no known/permitted coal areas, landslides or earthquake records within 5280' of the working pad surface. [https://cogccmap.state.co.us/cogcc\\_gis\\_online/](https://cogccmap.state.co.us/cogcc_gis_online/) (07-03-23)
- Fault (ECMC) - None - [https://cogccmap.state.co.us/cogcc\\_gis\\_online/](https://cogccmap.state.co.us/cogcc_gis_online/) (07-03-23)
- Landslide (ECMC) - [https://cogccmap.state.co.us/cogcc\\_gis\\_online/](https://cogccmap.state.co.us/cogcc_gis_online/) (07-03-23)
- Underground Mine (ECMC) - None - [https://cogccmap.state.co.us/cogcc\\_gis\\_online/](https://cogccmap.state.co.us/cogcc_gis_online/) (07-03-23)
- Collapsible Soils (CGS) - <https://cologeosurvey.maps.arcgis.com/apps/webappviewer/index.html?id=a6f816b35fb64d3da096e84af661f070> (07-03-23)
- Radioactive Minerals (ECMC) - None - [https://cogccmap.state.co.us/cogcc\\_gis\\_online/](https://cogccmap.state.co.us/cogcc_gis_online/) (07-03-23)
- Floodplain information was taken from ECMC GIS data. (Floodplain-Colorado 100-year Effective as of (2020) (07-03-23)

**LEGEND:**

- WORKING PAD SURFACE
- - - OIL & GAS LOCATION (LOD)
- FLOOD PLAINS
- EG-14 CRETACEOUS & TERTIARY FORMATIONS
- EG-14 CRETACEOUS & TERTIARY FORMATIONS
- LANDSLIDE



UELS, LLC  
Corporate Office \* 85 South 200 East  
Vernal, UT 84078 \* (435) 789-1017



I certify that I am a Professional Geologist, having met the educational requirements and professional work experience required by C.R.S., § 23-41-208(b). I have reviewed information pertaining to this Oil and Gas Location and the surrounding area, and have identified the Geologic Hazards within a one mile radius.

Doug Dennison  
Lead Regulatory Affairs Spec.  
TITLE

11/29/2023  
DATE

REV: 2 09-29-23 T.L.L. (ADD IRRIGATION DRAINAGES & CERTIFICATION)

**CHEVRON U.S.A. INC.**

**SKR #698-10-BV PAD**  
**TRACT 72, SECTIONS 10 & 15, T6S, R98W, 6th P.M.**  
**GARFIELD COUNTY, COLORADO**

SURVEYED BY	D.S.	06-29-23	SCALE
DRAWN BY	D.R.B.	07-03-23	1" = 2000'

**GEOLOGIC HAZARDS MAP**