

FIGURES

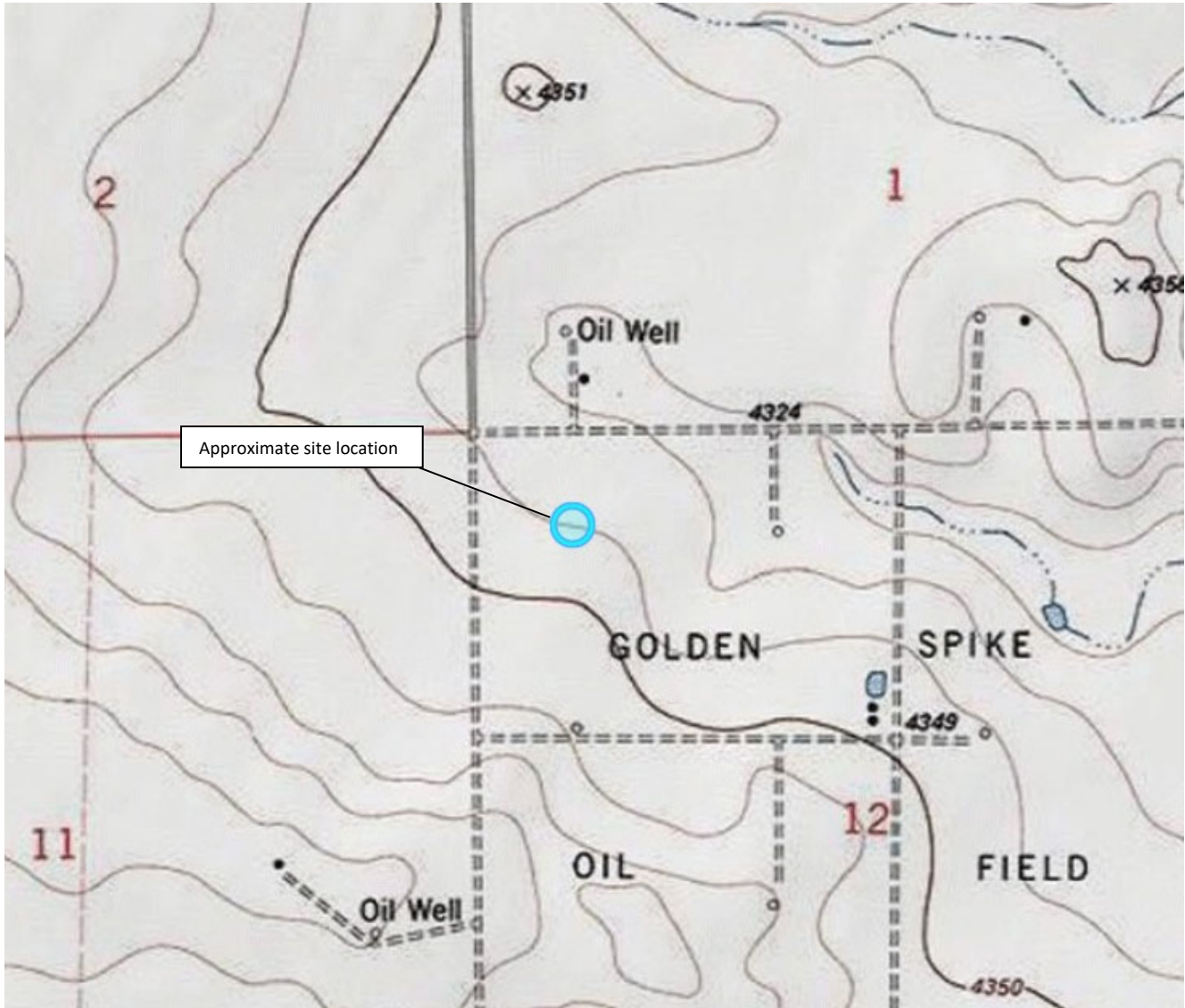

Figure 1

Site Location Map
Murfin Drilling Company
 Lowe 8-12
 NWNW Sec.12-T16S-R45W
 Cheyenne County, Colorado



Source: USGS 7.5 Minute Topographic
 Map, South Ladder Creek, CO Quadrangle

Drawn By: AM Date: 06/15/2023

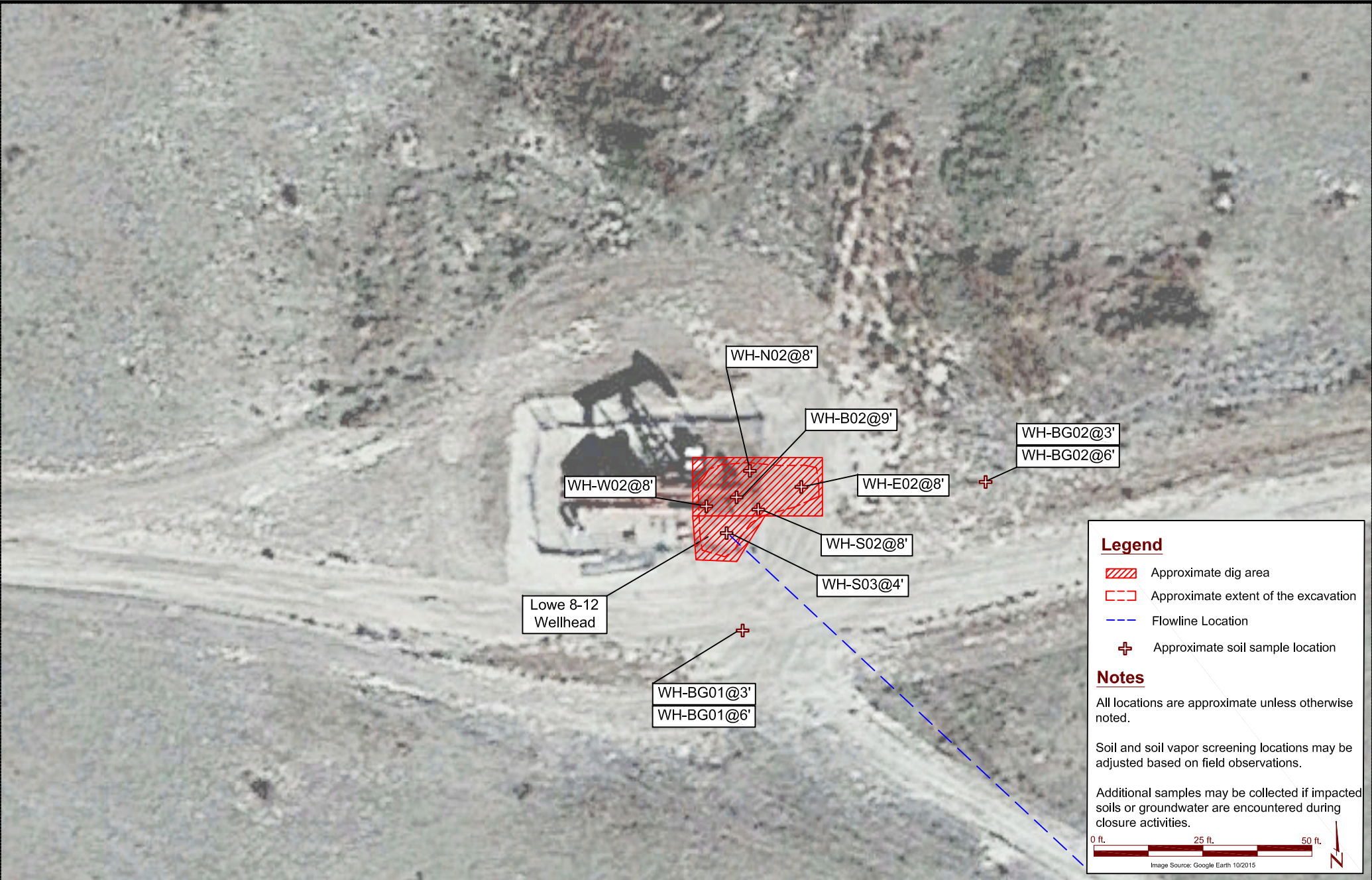

DATE: March 21, 2024	 EAGLE ENVIRONMENTAL CONSULTING, LLC 8000 W 44th Ave, Wheat Ridge, CO 80033 Ph: 303-433-0479 • F: 303-325-5449	Murfin Drilling Company Lowe 8-12 Wellhead NWNW Sec. 12-T16S-R45W Cheyenne County, Colorado	Screening and Sample Location Map	Figure 2
DESIGNED BY: D. Coloccia				
DRAWN BY: A. McNall				

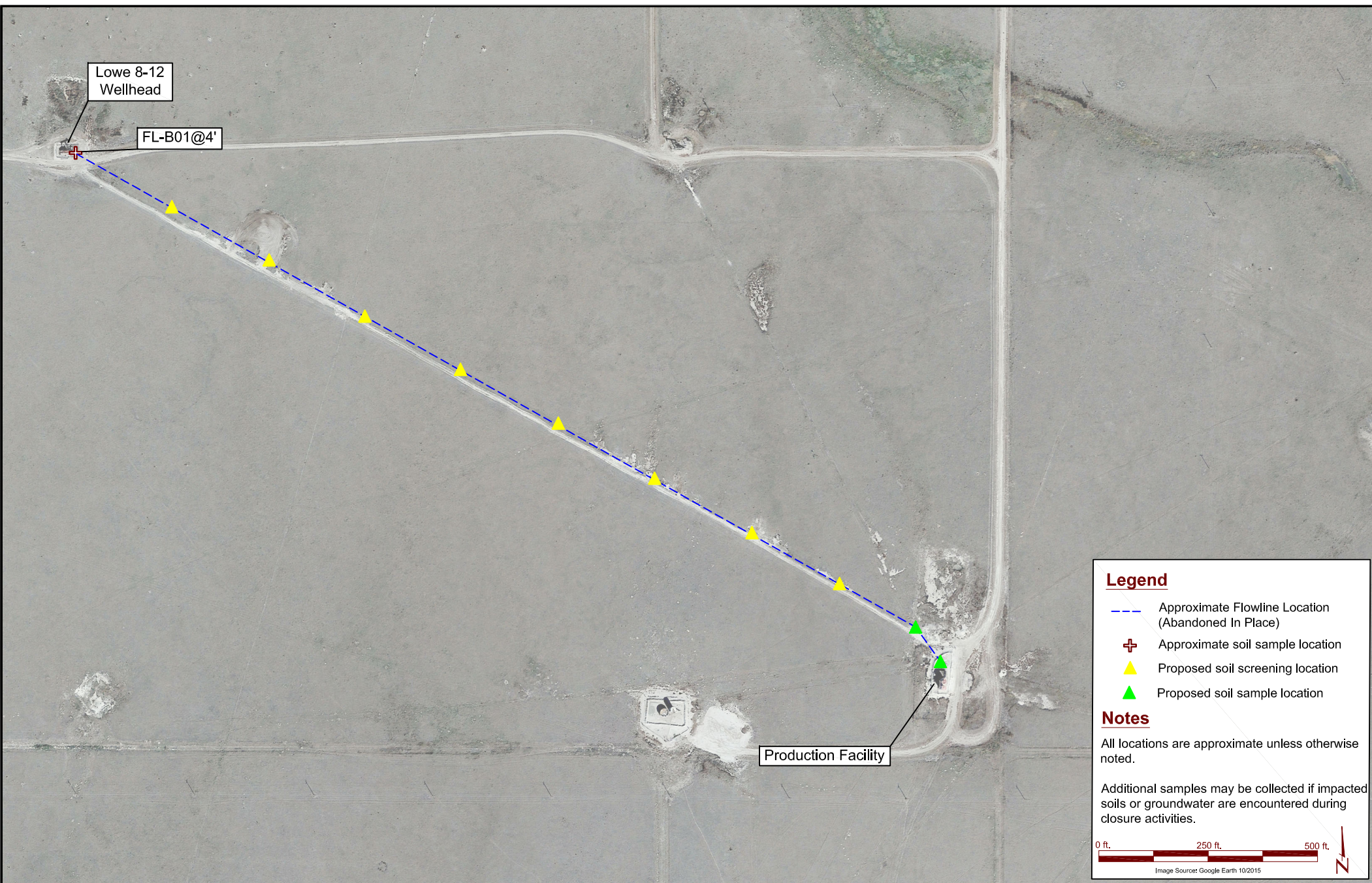

DATE: December 19, 2023

DESIGNED BY: D. Coloccia

DRAWN BY: A. McNall



EAGLE
ENVIRONMENTAL
CONSULTING, LLC

8000 W 44th Ave, Wheat Ridge, CO 80033
Ph: 303-433-0479 • F: 303-325-5449

Murfin Drilling Company
Lowe 8-12 Flowline
NWNW Sec. 12-T16S-R45W
Cheyenne County, Colorado

Screening and Sample
Location Map

Figure
3

TABLES

TABLE 1
LOWE 8-12
SOIL SAMPLE FIELD DATA SUMMARY TABLE
MURFIN DRILLING COMPANY

Sample Location	Date	Approximate Depth (feet bgs)	PID (ppm-v)	Visual Observation	Olfactory Observation	Latitude, Longitude	Submitted for Lab Analysis (Y/N)
Wellhead Soil Samples							
WH-B01 @ 8'	11/27/2023	8	2.6	N/S	N/O	38.685431, -102.418178	Y
WH-N01 @ 7'	11/27/2023	7	3.1	N/S	N/O	38.685449, -102.418167	N
WH-S01 @ 7'	11/27/2023	7	2.6	N/S	N/O	38.685427, -102.418166	N
WH-E01 @ 7'	11/27/2023	7	2.9	N/S	N/O	38.685446, -102.418147	N
WH-W01 @ 7'	11/27/2023	7	2.1	N/S	N/O	38.685431, -102.418197	N
WHS-N01 @ 3"	11/27/2023	0.25	0.6	N/S	N/O	38.685462, -102.418160	N
WHS-S01 @ 3"	11/27/2023	0.25	1.4	N/S	N/O	38.685396, -102.418170	N
WHS-E01 @ 3"	11/27/2023	0.25	0.8	N/S	N/O	38.685435, -102.418100	N
WHS-W01 @ 3"	11/27/2023	0.25	1.0	N/S	N/O	38.685443, -102.418218	N
WH-B02 @ 9'	2/27/2024	9	6.7	N/S	N/O	38.685431, -102.418178	Y
WH-N02 @ 8'	2/27/2024	8	2.5	N/S	N/O	38.685449, -102.418167	Y
WH-S02 @ 8'	2/27/2024	8	49.9	N/S	Strong HC Odor	38.685427, -102.418166	Y
WH-E02 @ 8'	2/27/2024	8	3.2	N/S	N/O	38.685446, -102.418147	Y
WH-W02 @ 8'	2/27/2024	8	3.7	N/S	N/O	38.685431, -102.418197	Y
WH-S03 @ 4'	2/27/2024	4	3.1	N/S	N/O	38.685427, -102.418166	Y
Flowline Soil Samples							
FL-B01 @ 4'	11/27/2023	4	3.6	N/S	N/O	38.685412, -102.418185	Y
Wellhead Background Soil Samples							
WH-BG01 @ 3'	11/27/2023	3	2.2	N/S	N/O	38.685353, -102.418163	Y
WH-BG01 @ 6'	11/27/2023	6	2.8	N/S	N/O	38.685353, -102.418163	Y
WH-BG02 @ 3'	11/27/2023	3	2.1	N/S	N/O	38.685440, -102.418003	Y
WH-BG02 @ 6'	11/27/2023	6	2.3	N/S	N/O	38.685440, -102.418003	Y

Notes:

bgs = below ground surface

PID = photoionization detector

ppm-v = parts per million by volume

BOLD = ECMC Table 915-1 Exceedance

N/S = No Staining

N/O = No Odor

HC = Hydrocarbon

TABLE 2
LOWE 8-12
SOIL SAMPLE FIELD DATA SUMMARY TABLE
MURFIN DRILLING COMPANY

Sample Location	Date	Benzene (mg/kg)	Toluene (mg/kg)	Ethylbenzene (mg/kg)	Total Xylenes (mg/kg)	TPH-GRO (mg/kg)	TPH-DRO (mg/kg)	TPH-ORO (mg/kg)	Naphthalene (mg/kg)	1,2,4-TMB (mg/kg)	1,3,5-TMB (mg/kg)
ECMC standards for soil (mg/kg) ⁽¹⁾		0.0026	0.69	0.78	9.9	500			0.0038	0.0081	0.0087
ECMC standards for soil (mg/kg) ⁽²⁾		1.2	490	5.8	58	500			2	30	27
Wellhead Soil Samples											
WH-B01 @ 8'	11/27/2023	<0.00200	<0.00200	<0.00200	<0.00200	<0.200	576	852	<0.002	<0.00200	<0.00200
WH-B02 @ 9'	2/27/2024	NA	NA	NA	NA	<0.200	<25.0	<100	NA	NA	NA
WH-N02 @ 8'	2/27/2024	NA	NA	NA	NA	<0.200	<25.0	<100	NA	NA	NA
WH-S02 @ 8'	2/27/2024	NA	NA	NA	NA	12.1	7840	9360	NA	NA	NA
WH-E02 @ 8'	2/27/2024	NA	NA	NA	NA	<0.200	<25.0	<100	NA	NA	NA
WH-W02 @ 8'	2/27/2024	NA	NA	NA	NA	<0.200	57.1	117	NA	NA	NA
WH-S03 @ 4'	2/27/2024	NA	NA	NA	NA	<0.200	708	2030	NA	NA	NA
Flowline Soil Samples											
FL-B01 @ 4'	11/27/2023	<0.00200	<0.00200	<0.00200	<0.00200	<0.200	490	710	<0.002	<0.00200	<0.00200

Notes:

⁽¹⁾ ECMC Table 915-1: Protection of Groundwater Soil Screening Level Concentrations, effective January 15, 2021

⁽²⁾ ECMC Table 915-1: Residential Soil Screening Level Concentrations, effective January 15, 2021

ECMC = Energy & Carbon Management Commission

< = Analytical result is less than the laboratory reporting limit

mg/kg = milligrams per kilogram

Values presented in **BOLD** contained concentrations exceeding ECMC Table 915-1 Cleanup Concentrations

NA = Not Analyzed

TPH-GRO = Total petroleum hydrocarbons - gasoline range organics

TPH-DRO = Total petroleum hydrocarbons - diesel range organics

TPH-ORO = Total petroleum hydrocarbons - oil range organics

TMB = Trimethylbenzene

TABLE 3
LOWE 8-12
SOIL SAMPLE RESULTS SUMMARY TABLE - SOIL SUITABILITY FOR RECLAMATION
MURFIN DRILLING COMPANY

Sample Location	Date	Depth (ft. bgs)	pH	SAR	EC (mmhos/cm)	Boron (mg/L)
<i>ECMC standards for soil (mg/kg)</i> ⁽¹⁾			6 - 8.3	<6	<4	2
<i>Site-Specific Background Limits</i>			NA	NA	4.63	NA
Wellhead Soil Samples						
WH-B01 @ 8'	11/27/2023	8	7.87	15.3	8.59	0.772
WH-B02 @ 9'	2/27/2024	9	NA	34.3	3.11	NA
WH-N02 @ 8'	2/27/2024	8	NA	10.2	2.92	NA
WH-S02 @ 8'	2/27/2024	8	NA	11.6	4.99	NA
WH-E02 @ 8'	2/27/2024	8	NA	6.61	4.13*	NA
WH-W02 @ 8'	2/27/2024	8	NA	15.9	2.77	NA
WH-S03 @ 4'	2/27/2024	4	NA	19.3	12.0	NA
Flowline Soil Samples						
FL-B01 @ 4'	11/27/2023	4	8.13	14.7	8.87	0.774
Background Soil Samples						
WH-BG01 @ 3'	11/27/2023	3	8.09	4.83	3.57	0.468
WH-BG01 @ 6'	11/27/2023	6	8.01	4.89	4.03	0.488
WH-BG02 @ 3'	11/27/2023	3	7.82	1.41	4.40	0.409
WH-BG02 @ 6'	11/27/2023	6	7.90	1.39	4.63	0.405

Notes:

⁽¹⁾ Standards for soil are taken from ECMC Table 915-1, effective January 15, 2021

ECMC = Energy & Carbon Management Commission

(<) = Analytical result is less than the indicated laboratory reporting limit

ft. bgs = Feet below ground surface

mmhos/cm = Millimhos per centimeter

mg/L = Milligrams per liter

SAR = Sodium Absorption Ratio

EC = Electrical Conductivity

NA = Not Analyzed

Values presented in **BOLD** contained concentrations exceeding ECMC Table 915-1 Cleanup Concentrations

Values presented in **BOLD*** contained concentrations exceeding ECMC Table 915-1 Cleanup Concentrations, but were within site-specific background levels.

TABLE 4
LOWE 8-12
SOIL SAMPLE RESULTS SUMMARY TABLE - PAHs
MURFIN DRILLING COMPANY

Sample Location	Date	1-Methyl-naphthalene (mg/kg)	2-Methyl-naphthalene (mg/kg)	Acenaphthene (mg/kg)	Anthracene (mg/kg)	Benzo(a)-anthracene (mg/kg)	Benzo(a)-pyrene (mg/kg)	Benzo(b)-fluoranthene (mg/kg)	Benzo(k)-fluoranthene (mg/kg)	Chrysene (mg/kg)	Dibenzo(a,h)-anthracene (mg/kg)	Fluoranthene (mg/kg)	Fluorene (mg/kg)	Ideno(1,2,3-cd)-pyrene (mg/kg)	Pyrene (mg/kg)
ECMC standards for soil (mg/kg) ⁽¹⁾		0.006	0.019	0.55	5.8	0.011	0.24	0.3	2.9	9	0.096	8.9	0.54	0.98	1.3
ECMC standards for soil (mg/kg) ⁽²⁾		18	24	360	1,800	1.1	0.11	1.1	11	110	0.11	240	240	1.1	180
Wellhead Soil Samples															
WH-B01 @ 8'	11/27/2023	0.012	0.008	0.043	<0.020	<0.005	<0.020	0.024	<0.020	0.031	<0.020	<0.020	0.056	<0.020	0.029
WH-B02 @ 9'	2/27/2024	<0.002	<0.002	<0.020	NA	NA	NA	<0.020	NA	<0.020	NA	NA	<0.020	NA	<0.020
WH-N02 @ 8'	2/27/2024	<0.002	<0.002	<0.020	NA	NA	NA	<0.020	NA	<0.020	NA	NA	<0.020	NA	<0.020
WH-S02 @ 8'	2/27/2024	0.153	0.130	0.202	NA	NA	NA	0.038	NA	0.852	NA	NA	0.212	NA	0.241
WH-E02 @ 8'	2/27/2024	<0.002	<0.002	<0.020	NA	NA	NA	<0.020	NA	<0.020	NA	NA	<0.020	NA	<0.020
WH-W02 @ 8'	2/27/2024	0.068	0.049	<0.020	NA	NA	NA	<0.020	NA	0.024	NA	NA	0.027	NA	0.021
WH-S03 @ 4'	2/27/2024	0.006	0.003	<0.020	<0.020	NA	NA	<0.020	NA	0.213	NA	NA	<0.020	NA	<0.020
Flowline Soil Samples															
FL-B01 @ 4'	11/27/2023	0.020	0.011	0.058	0.033	<0.005	<0.020	<0.020	<0.020	0.031	<0.020	<0.020	0.063	<0.020	0.026

Notes:

⁽¹⁾ Standards are taken from ECMC Table 915-1: Protection of Groundwater Soil Screening Level Concentrations, effective January 15, 2021

⁽²⁾ Standards for soil are taken from ECMC Table 915-1: Residential Soil Screening Level Concentrations, effective January 15, 2021

ECMC = Energy & Carbon Management Commission

(<) = Analytical result is less than the indicated laboratory reporting limit

mg/kg = milligrams per kilogram

PAH = Polycyclic Aromatic Hydrocarbons

Values presented in **BOLD** contained concentrations exceeding ECMC Table 915-1 Cleanup Concentrations

NA = Not Analyzed

TABLE 5
LOWE 8-12
SOIL SAMPLE RESULTS SUMMARY TABLE - METALS
MURFIN DRILLING COMPANY

Sample Location	Date	Arsenic (mg/kg)	Barium (mg/kg)	Cadmium (mg/kg)	Chromium (VI) (mg/kg)	Copper (mg/kg)	Lead (mg/kg)	Nickel (mg/kg)	Selenium (mg/kg)	Silver (mg/kg)	Zinc (mg/kg)
<i>ECMC standards for soil (mg/kg) ⁽¹⁾</i>		0.29	82	0.38	0.00067	46	14	26	0.26	0.8	370
<i>ECMC standards for soil (mg/kg) ⁽²⁾</i>		0.68	15,000	71	0.3	3,100	400	1,500	390	390	23,000
<i>Site-Specific Background Limits</i>		7.53	287.5	NA	NA	NA	16.75	NA	0.335	NA	NA
Wellhead Soil Samples											
WH-B01 @ 8'	11/27/2023	5.89*	262*	0.254	*<0.5	14.6	19.7	13.8	0.208	<0.0924	53.5
WH-B02 @ 9'	2/27/2024	10.3	408	0.382	NA	13.6	11.0	15.6	0.352	NA	54.8
WH-N02 @ 8'	2/27/2024	6.22*	253*	0.263	NA	11.1	9.46	12.0	0.328*	NA	46.3
WH-S02 @ 8'	2/27/2024	6.14*	299	0.243	NA	11.2	9.32	12.8	<0.222	NA	47.4
WH-E02 @ 8'	2/27/2024	6.74*	299	0.284	NA	13.6	40.0	14.4	0.283*	NA	61.0
WH-W02 @ 8'	2/27/2024	8.33	421	0.306	NA	13.8	11.8	12.8	0.294*	NA	46.2
WH-S03 @ 4'	2/27/2024	7.08	295	0.271	NA	13.6	17.3	13.4	<0.237	NA	57.7
Flowline Soil Samples											
FL-B01 @ 4'	11/27/2023	5.34*	333	0.232	*<0.5	12.5	21.0	12.7	0.215	<0.0886	48.2
Background Soil Samples											
WH-BG01 @ 3'	11/27/2023	5.74	176	0.219	<0.5	13.5	11.6	14.1	0.200	<0.0934	55.3
WH-BG01 @ 6'	11/27/2023	5.52	176	0.209	<0.5	12.8	11.8	14.1	0.226	<0.0887	51.7
WH-BG02 @ 3'	11/27/2023	5.76	218	0.258	<0.5	14.0	12.5	14.6	0.242	<0.0904	59.7
WH-BG02 @ 6'	11/27/2023	6.03	230	0.267	<0.5	14.9	13.4	15.5	0.268	<0.0923	62.8

Notes:

⁽¹⁾ Standards are taken from ECMC Table 915-1: Protection of Groundwater Soil Screening Level Concentrations, effective January 15, 2021

⁽²⁾ Standards for soil are taken from ECMC Table 915-1: Residential Soil Screening Level Concentrations, effective January 15, 2021

ECMC = Energy & Carbon Management Commission

(<) = Analytical result is less than the indicated laboratory reporting limit

Values presented in **BOLD** contained concentrations exceeding ECMC Table 915-1 Cleanup Concentrations.

Values presented in **BOLD*** contained concentrations exceeding ECMC Table 915-1 Cleanup Concentrations, but are within background concentrations.

* = compound is in accordance with the ECMC Table 915-1 Footnote 9.

NA = Not Analyzed

ATTACHMENT A
LABORATORY DATA



December 15, 2023

Eagle Environmental Consulting, LLC

Dan Coloccia

8000 W 44th Ave

Wheat Ridge CO 80033

Project Name - Murfin - Lowe 8-12

Project Number - [none]

Attached are your analytical results for Murfin - Lowe 8-12 received by Origins Laboratory, Inc. November 27, 2023. This project is associated with Origins project number Y311612-01.

The analytical results in the following report were analyzed under the guidelines of EPA Methods. These methods are identified as follows; "SW" are defined in SW-846, "EPA" are defined in 40CFR part 136 and "SM" are defined in the most current revision of Standard Methods For the Examination of Water and Wastewater.

The analytical results apply specifically to the samples and analyses specified per the attached Chain of Custody. As such, this report shall not be reproduced except in full, without the written approval of Origin's laboratory.

Unless otherwise noted, the analytical results for all soil samples are reported on a wet weight basis. All analytical analyses were performed under NELAP guidelines unless noted by a data qualifier.

Any holding time exceedances, deviations from the method specifications or deviations from Origins Laboratory's Standard Operating Procedures are outlined in the case narrative.

Thank you for selecting Origins for your analytical needs. Please contact us with any questions concerning this report, or if we can help with anything at all.

Origins Laboratory, Inc.
303.433.1322
o-squad@oelabinc.com



1725 Elk Place, Denver, CO 80211 | Phone: 303.433.1322 | Fax: 303.265.9645

Eagle Environmental Consulting, LLC
8000 W 44th Ave
Wheat Ridge CO 80033

Dan Coloccia
Project Number: [none]
Project: Murfin - Lowe 8-12

CROSS REFERENCE REPORT

Sample ID	Laboratory ID	Matrix	Date Sampled	Date Received
WH-B01@8'	Y311612-01	Soil	November 27, 2023 12:30	11/27/2023 16:44
FL-B01@4'	Y311612-02	Soil	November 27, 2023 12:36	11/27/2023 16:44
WH-BG01@3'	Y311612-03	Soil	November 27, 2023 12:43	11/27/2023 16:44
WH-BG01@6'	Y311612-04	Soil	November 27, 2023 12:45	11/27/2023 16:44
WH-BG02@3'	Y311612-05	Soil	November 27, 2023 12:50	11/27/2023 16:44
WH-BG02@6'	Y311612-06	Soil	November 27, 2023 12:52	11/27/2023 16:44

Origins Laboratory, Inc.



The results in this report apply to the samples analyzed in accordance with the chain of custody document. This analytical report must be reproduced in its entirety.

Eagle Environmental Consulting, LLC
8000 W 44th Ave
Wheat Ridge CO 80033

Dan Coloccia
Project Number: [none]
Project: Murfin - Lowe 8-12

www.originslaboratory.com

4311612

page 1 of 1

ORIGINS
LABORATORY, INC

Client: Eagle Environmental (Murfin) Project Manager: D. Coloccia

Address: 8000 W 44th Ave Project Name: Lowe 8-12

Wheat Ridge, CO 80033 Project Number: --

Telephone Number: 303-433-0479 Samples Collected By: AK

Email Address: dcoloccia@eagle-enviro.com

Fax: 303.265.9645

Sample ID Description	Date Sampled	Time Sampled	# of Containers	Preservative				Matrix			Analysis				Sample Instructions
				Unpreserved	HCl	HNO ₃	Other	Groundwater	Soil	Air Summa Canister #	Other	EC/pH	SAR	Boron	
WH-B60108'	11/27/23	1230	3	X				X				X			1
FL-B60104'		1236	3												2
WH-B60103'		1243	2									X	X	X	3
WH-B60106'		1245													4
WH-B60103'		1250													5
WH-B60106'		1252													6
															7
															8
															9
															10
Relinquished By: <i>AK</i>	Date: 11/27/23	Time: 1644	Received By: EHS	Date: 11/27/23	Time: 1644	Turnaround Time: Same Day <input checked="" type="checkbox"/> 24 Hr <input type="checkbox"/> 48 Hr <input type="checkbox"/> 72 Hr <input checked="" type="checkbox"/> Standard									
Relinquished By:	Date:	Time:	Received By:	Date:	Time:										

Date Results Needed

Temp Received- 4.2

Origins Laboratory, Inc.

Byron

The results in this report apply to the samples analyzed in accordance with the chain of custody document. This analytical report must be reproduced in its entirety.

Eagle Environmental Consulting, LLC
8000 W 44th Ave
Wheat Ridge CO 80033

Dan Coloccia
Project Number: [none]
Project: Murfin - Lowe 8-12

Origins Laboratory

F-012207-01-R1
Effective Date: 01/09/12

Sample Receipt Checklist

Origins Work Order: 4311612

Client: Eagle

Client Project ID: Lowe 8-12

Checklist Completed by: EHS

Shipped Via: HO
(UPS, FedEx, Hand Delivered, Pick-up, etc.)

Date/time completed: 11/28/23

Airbill #: N/A

Matrix(s) Received: (Check all that apply): ✓ Soil/Solid

Water Other:

Cooler Number/Temperature: 1 4.2 °C °C °C (Describe) °C

Thermometer ID: 7004

Requirement Description	Yes	No	N/A	Comments (if any)
If samples require cooling, was the temperature between 0°C to ≤ 6°C ⁽¹⁾ ?	<input checked="" type="checkbox"/>	<input type="checkbox"/>	<input type="checkbox"/>	
Is there ice present (document if blue ice is used)	<input checked="" type="checkbox"/>	<input type="checkbox"/>	<input type="checkbox"/>	
Are custody seals present on cooler? (if so, document in comments if they are signed and dated, broken or intact)	<input type="checkbox"/>	<input checked="" type="checkbox"/>	<input type="checkbox"/>	
Are custody seals present on each sample container? (if so, document in comments if they are signed and dated, broken or intact)	<input type="checkbox"/>	<input checked="" type="checkbox"/>	<input type="checkbox"/>	
Were all samples received intact ⁽¹⁾ ?	<input checked="" type="checkbox"/>	<input type="checkbox"/>	<input type="checkbox"/>	
Was adequate sample volume provided ⁽¹⁾ ?	<input checked="" type="checkbox"/>	<input type="checkbox"/>	<input type="checkbox"/>	
Are short holding time analytes or samples with HTs due within 48 hours present ⁽¹⁾ ?	<input type="checkbox"/>	<input checked="" type="checkbox"/>	<input type="checkbox"/>	
Is a chain-of-custody (COC) present and filled out completely ⁽¹⁾ ?	<input checked="" type="checkbox"/>	<input type="checkbox"/>	<input type="checkbox"/>	
Does the COC agree with the number and type of sample bottles received ⁽¹⁾ ?	<input checked="" type="checkbox"/>	<input type="checkbox"/>	<input type="checkbox"/>	
Do the sample IDs on the bottle labels match the COC ⁽¹⁾ ?	<input checked="" type="checkbox"/>	<input type="checkbox"/>	<input type="checkbox"/>	
Is the COC properly relinquished by the client with date and time recorded ⁽¹⁾ ?	<input checked="" type="checkbox"/>	<input type="checkbox"/>	<input type="checkbox"/>	
For volatiles in water – is there headspace (> ¼ inch bubble) present? If yes, contact client and note in narrative.	<input checked="" type="checkbox"/>	<input type="checkbox"/>	<input type="checkbox"/>	
Are samples preserved that require preservation and was it checked ⁽¹⁾ ? (note ID of confirmation instrument used in comments) / (preservation is not confirmed for subcontracted analyses in order to insure sample integrity)/(pH <2 for samples preserved with HNO ₃ , HCL, H ₂ SO ₄) / (pH >10 for samples preserved with NaAsO ₂ +NaOH, ZnAc+NaOH)	<input type="checkbox"/>	<input checked="" type="checkbox"/>	<input type="checkbox"/>	
Additional Comments (if any):				

⁽¹⁾ If NO, then contact the client before proceeding with analysis and note date/time and person contacted as well as the corrective action to in the additional comments (above) and the case narrative.

Reviewed by (Project Manager) [Signature]

Date/Time Reviewed 11/29/23

Origins Laboratory, Inc.

[Signature]

The results in this report apply to the samples analyzed in accordance with the chain of custody document. This analytical report must be reproduced in its entirety.

Eagle Environmental Consulting, LLC
8000 W 44th Ave
Wheat Ridge CO 80033

Dan Coloccia
Project Number: [none]
Project: Murfin - Lowe 8-12

WH-B01@8'

11/27/2023 12:30:00PM

Analyte	Result	Min Detection Limit	Reporting Limit	Units	Dilution	Batch	Prepared	Analyzed	Notes
---------	--------	---------------------	-----------------	-------	----------	-------	----------	----------	-------

Origins Laboratory, Inc.
Y311612-01 (Soil)

Boron (DTPA Sorbitol)

Boron	0.772	0.0997	mg/L	1	B3L0106	12/01/2023	12/05/2023
-------	-------	--------	------	---	---------	------------	------------

DRO/ORO by EPA 8015D

Diesel (C10-C28)	576	25.0	mg/kg	1	B3K2802	11/28/2023	12/01/2023
Residual Range Organics (C28-C40)	852	100	"	"	"	"	"

Surrogate: o-Terphenyl	101 %	50-150	"	"	"
------------------------	-------	--------	---	---	---

GBTEX+TMBs by 8260D

1,2,4-Trimethylbenzene	ND	0.00200	mg/kg	1	B3K2825	11/28/2023	11/29/2023	U
1,3,5-Trimethylbenzene	ND	0.00200	"	"	"	"	"	U
Benzene	ND	0.00200	"	"	"	"	"	U
Ethylbenzene	ND	0.00200	"	"	"	"	"	U
Toluene	ND	0.00200	"	"	"	"	"	U
Xylenes, total	ND	0.00200	"	"	"	"	"	U
Gasoline Range Hydrocarbons	ND	0.200	"	"	"	"	"	U

Surrogate: 1,2-Dichloroethane-d4	98.5 %	70-130	"	"	"
Surrogate: Toluene-d8	92.0 %	70-130	"	"	"

Origins Laboratory, Inc.



The results in this report apply to the samples analyzed in accordance with the chain of custody document. This analytical report must be reproduced in its entirety.

Eagle Environmental Consulting, LLC
8000 W 44th Ave
Wheat Ridge CO 80033

Dan Coloccia
Project Number: [none]
Project: Murfin - Lowe 8-12

WH-B01@8'

11/27/2023 12:30:00PM

Analyte	Result	Min Detection Limit	Reporting Limit	Units	Dilution	Batch	Prepared	Analyzed	Notes
---------	--------	---------------------	-----------------	-------	----------	-------	----------	----------	-------

Origins Laboratory, Inc.
Y311612-01 (Soil)

GBTEX+TMBs by 8260D

Surrogate: 4-Bromofluorobenzene	92.1 %	70-130	B3K28 25	11/28/2023	11/29/2023
---------------------------------	--------	--------	-------------	------------	------------

Metals by Saturated Paste by EPA 6010

Calcium	19.5	0.499	meq/L	10	[CALC]	12/01/2023	12/03/2023
Magnesium	9.54	0.823	"	"	"	"	"
Sodium	58.5	0.435	"	"	"	"	"

PAH by EPA 8270E

1-Methylnaphthalene	0.012	0.002	mg/kg	1	B3K2823	11/28/2023	12/05/2023
2-Methylnaphthalene	0.008	0.002	"	"	"	"	"
Acenaphthene	0.043	0.020	"	"	"	"	"
Anthracene	ND	0.020	"	"	"	"	" U
Benzo (a) anthracene	ND	0.005	"	"	"	"	" U
Benzo (a) pyrene	ND	0.020	"	"	"	"	" U
Benzo (b) fluoranthene	0.024	0.020	"	"	"	"	"
Benzo (k) fluoranthene	ND	0.020	"	"	"	"	" U
Chrysene	0.031	0.020	"	"	"	"	"
Dibenz (a,h) anthracene	ND	0.020	"	"	"	"	" U
Fluoranthene	ND	0.020	"	"	"	"	" U
Fluorene	0.056	0.020	"	"	"	"	"
Indeno (1,2,3-cd) pyrene	ND	0.020	"	"	"	"	" U

Origins Laboratory, Inc.



The results in this report apply to the samples analyzed in accordance with the chain of custody document. This analytical report must be reproduced in its entirety.

Eagle Environmental Consulting, LLC
8000 W 44th Ave
Wheat Ridge CO 80033

Dan Coloccia
Project Number: [none]
Project: Murfin - Lowe 8-12

WH-B01@8'

11/27/2023 12:30:00PM

Analyte	Result	Min Detection Limit	Reporting Limit	Units	Dilution	Batch	Prepared	Analyzed	Notes
---------	--------	---------------------	-----------------	-------	----------	-------	----------	----------	-------

Origins Laboratory, Inc.
Y311612-01 (Soil)

PAH by EPA 8270E

Naphthalene	ND	0.002	mg/kg	1	B3K2823	11/28/2023	12/05/2023	U
Pyrene	0.029	0.020	"	"	"	"	"	"

Surrogate: Fluorene-d10	108 %	60-130	"	"	"
Surrogate: Anthracene-d10	90.9 %	60-130	"	"	"
Surrogate: Pyrene-d10	88.9 %	60-130	"	"	"
Surrogate: Benzo (a) pyrene-d12	96.8 %	60-130	"	"	"

pH in Soil by 9045D

pH	7.87	pH Units	1	B3L0112	12/01/2023	12/02/2023
----	------	----------	---	---------	------------	------------

SAR by 20B Saturated Paste

SAR	15.3	0.0100	SAR	1	B3L0109	12/01/2023	12/03/2023
-----	------	--------	-----	---	---------	------------	------------

Specific Conductance Mod. 9050A

Specific Conductance (EC)	8.59	0.00500	mmhos/cm	1	B3L0112	12/01/2023	12/02/2023
---------------------------	------	---------	----------	---	---------	------------	------------

Table 915 metals by EPA 6020B

Arsenic	5.89	0.0924	mg/kg	10	B3K2821	11/28/2023	12/06/2023
Barium	262	9.24	"	"	"	"	"

Origins Laboratory, Inc.



The results in this report apply to the samples analyzed in accordance with the chain of custody document. This analytical report must be reproduced in its entirety.

Eagle Environmental Consulting, LLC
8000 W 44th Ave
Wheat Ridge CO 80033

Dan Coloccia
Project Number: [none]
Project: Murfin - Lowe 8-12

WH-B01@8'

11/27/2023 12:30:00PM

Analyte	Result	Min Detection Limit	Reporting Limit	Units	Dilution	Batch	Prepared	Analyzed	Notes
---------	--------	---------------------	-----------------	-------	----------	-------	----------	----------	-------

Origins Laboratory, Inc.
Y311612-01 (Soil)

Table 915 metals by EPA 6020B

Cadmium	0.254	0.0924	mg/kg	10	B3K2821	11/28/2023	12/06/2023
Copper	14.6	9.24	"	"	"	"	"
Lead	19.7	9.24	"	"	"	"	"
Nickel	13.8	0.924	"	"	"	"	"
Selenium	0.208	0.0924	"	"	"	"	"
Silver	ND	0.0924	"	"	"	"	"
Zinc	53.5	9.24	"	"	"	"	"

Total Metals by 7196A

Chromium, Hexavalent	ND	0.244	0.5	mg/Kg	1	L719799	11/27/2023	11/30/2023
----------------------	----	-------	-----	-------	---	---------	------------	------------

Origins Laboratory, Inc.



The results in this report apply to the samples analyzed in accordance with the chain of custody document. This analytical report must be reproduced in its entirety.

Eagle Environmental Consulting, LLC
8000 W 44th Ave
Wheat Ridge CO 80033

Dan Coloccia
Project Number: [none]
Project: Murfin - Lowe 8-12

FL-B01@4'

11/27/2023 12:36:00PM

Analyte	Result	Min Detection Limit	Reporting Limit	Units	Dilution	Batch	Prepared	Analyzed	Notes
---------	--------	---------------------	-----------------	-------	----------	-------	----------	----------	-------

Origins Laboratory, Inc.
Y311612-02 (Soil)

Boron (DTPA Sorbitol)

Boron	0.774	0.0998	mg/L	1	B3L0106	12/01/2023	12/05/2023
-------	-------	--------	------	---	---------	------------	------------

DRO/ORO by EPA 8015D

Diesel (C10-C28)	490	25.0	mg/kg	1	B3K2802	11/28/2023	12/01/2023
Residual Range Organics (C28-C40)	710	100	"	"	"	"	"

Surrogate: o-Terphenyl	107 %	50-150	"	"	"
------------------------	-------	--------	---	---	---

GBTEX+TMBs by 8260D

1,2,4-Trimethylbenzene	ND	0.00200	mg/kg	1	B3K2825	11/28/2023	11/29/2023	U
1,3,5-Trimethylbenzene	ND	0.00200	"	"	"	"	"	U
Benzene	ND	0.00200	"	"	"	"	"	U
Ethylbenzene	ND	0.00200	"	"	"	"	"	U
Toluene	ND	0.00200	"	"	"	"	"	U
Xylenes, total	ND	0.00200	"	"	"	"	"	U
Gasoline Range Hydrocarbons	ND	0.200	"	"	"	"	"	U

Surrogate: 1,2-Dichloroethane-d4	96.7 %	70-130	"	"	"
Surrogate: Toluene-d8	92.6 %	70-130	"	"	"

Origins Laboratory, Inc.



The results in this report apply to the samples analyzed in accordance with the chain of custody document. This analytical report must be reproduced in its entirety.

Eagle Environmental Consulting, LLC
8000 W 44th Ave
Wheat Ridge CO 80033

Dan Coloccia
Project Number: [none]
Project: Murfin - Lowe 8-12

FL-B01@4'

11/27/2023 12:36:00PM

Analyte	Result	Min Detection Limit	Reporting Limit	Units	Dilution	Batch	Prepared	Analyzed	Notes
---------	--------	---------------------	-----------------	-------	----------	-------	----------	----------	-------

Origins Laboratory, Inc.
Y311612-02 (Soil)

GBTEX+TMBs by 8260D

Surrogate: 4-Bromofluorobenzene	92.4 %	70-130	B3K28 25	11/28/2023	11/29/2023
---------------------------------	--------	--------	-------------	------------	------------

Metals by Saturated Paste by EPA 6010

Calcium	20.0	0.499	meq/L	10	[CALC]	12/01/2023	12/03/2023
Magnesium	9.53	0.823	"	"	"	"	"
Sodium	56.6	0.435	"	"	"	"	"

PAH by EPA 8270E

1-Methylnaphthalene	0.020	0.002	mg/kg	1	B3K2823	11/28/2023	12/05/2023
2-Methylnaphthalene	0.011	0.002	"	"	"	"	"
Acenaphthene	0.058	0.020	"	"	"	"	"
Anthracene	0.033	0.020	"	"	"	"	"
Benzo (a) anthracene	ND	0.005	"	"	"	"	" U
Benzo (a) pyrene	ND	0.020	"	"	"	"	" U
Benzo (b) fluoranthene	ND	0.020	"	"	"	"	" U
Benzo (k) fluoranthene	ND	0.020	"	"	"	"	" U
Chrysene	0.031	0.020	"	"	"	"	"
Dibenz (a,h) anthracene	ND	0.020	"	"	"	"	" U
Fluoranthene	ND	0.020	"	"	"	"	" U
Fluorene	0.063	0.020	"	"	"	"	"
Indeno (1,2,3-cd) pyrene	ND	0.020	"	"	"	"	" U

Origins Laboratory, Inc.



The results in this report apply to the samples analyzed in accordance with the chain of custody document. This analytical report must be reproduced in its entirety.

Eagle Environmental Consulting, LLC
8000 W 44th Ave
Wheat Ridge CO 80033

Dan Coloccia
Project Number: [none]
Project: Murfin - Lowe 8-12

FL-B01@4'

11/27/2023 12:36:00PM

Analyte	Result	Min Detection Limit	Reporting Limit	Units	Dilution	Batch	Prepared	Analyzed	Notes
---------	--------	---------------------	-----------------	-------	----------	-------	----------	----------	-------

Origins Laboratory, Inc.
Y311612-02 (Soil)

PAH by EPA 8270E

Naphthalene	ND	0.002	mg/kg	1	B3K2823	11/28/2023	12/05/2023	U
Pyrene	0.026	0.020	"	"	"	"	"	"

Surrogate: Fluorene-d10	105 %	60-130	"	"	"
Surrogate: Anthracene-d10	92.2 %	60-130	"	"	"
Surrogate: Pyrene-d10	92.1 %	60-130	"	"	"
Surrogate: Benzo (a) pyrene-d12	91.6 %	60-130	"	"	"

pH in Soil by 9045D

pH	8.13	pH Units	1	B3L0112	12/01/2023	12/02/2023
----	------	----------	---	---------	------------	------------

SAR by 20B Saturated Paste

SAR	14.7	0.0100	SAR	1	B3L0109	12/01/2023	12/03/2023
-----	------	--------	-----	---	---------	------------	------------

Specific Conductance Mod. 9050A

Specific Conductance (EC)	8.87	0.00500	mmhos/cm	1	B3L0112	12/01/2023	12/02/2023
---------------------------	------	---------	----------	---	---------	------------	------------

Table 915 metals by EPA 6020B

Arsenic	5.34	0.0886	mg/kg	10	B3K2821	11/28/2023	12/06/2023
Barium	333	8.86	"	"	"	"	12/12/2023

Origins Laboratory, Inc.



The results in this report apply to the samples analyzed in accordance with the chain of custody document. This analytical report must be reproduced in its entirety.

Eagle Environmental Consulting, LLC
8000 W 44th Ave
Wheat Ridge CO 80033

Dan Coloccia
Project Number: [none]
Project: Murfin - Lowe 8-12

FL-B01@4'

11/27/2023 12:36:00PM

Analyte	Result	Min Detection Limit	Reporting Limit	Units	Dilution	Batch	Prepared	Analyzed	Notes
---------	--------	---------------------	-----------------	-------	----------	-------	----------	----------	-------

Origins Laboratory, Inc.
Y311612-02 (Soil)

Table 915 metals by EPA 6020B

Cadmium	0.232	0.0886	mg/kg	10	B3K2821	11/28/2023	12/06/2023
Copper	12.5	8.86	"	"	"	"	"
Lead	21.0	8.86	"	"	"	"	"
Nickel	12.7	0.886	"	"	"	"	"
Selenium	0.215	0.0886	"	"	"	"	"
Silver	ND	0.0886	"	"	"	"	"
Zinc	48.2	8.86	"	"	"	"	"

Total Metals by 7196A

Chromium, Hexavalent	ND	0.244	0.5	mg/Kg	1	L719799	11/27/2023	11/30/2023
----------------------	----	-------	-----	-------	---	---------	------------	------------

Origins Laboratory, Inc.



The results in this report apply to the samples analyzed in accordance with the chain of custody document. This analytical report must be reproduced in its entirety.

Eagle Environmental Consulting, LLC
8000 W 44th Ave
Wheat Ridge CO 80033

Dan Coloccia
Project Number: [none]
Project: Murfin - Lowe 8-12

WH-BG01@3'

11/27/2023 12:43:00PM

Analyte	Result	Min Detection Limit	Reporting Limit	Units	Dilution	Batch	Prepared	Analyzed	Notes
---------	--------	---------------------	-----------------	-------	----------	-------	----------	----------	-------

Origins Laboratory, Inc.
Y311612-03 (Soil)

Boron (DTPA Sorbitol)

Boron	0.468	0.100	mg/L	1	B3L0106	12/01/2023	12/05/2023
-------	-------	-------	------	---	---------	------------	------------

Metals by Saturated Paste by EPA 6010

Calcium	10.7	0.499	meq/L	10	[CALC]	12/01/2023	12/03/2023
Magnesium	6.57	0.823	"	"	"	"	"
Sodium	14.2	0.435	"	"	"	"	"

pH in Soil by 9045D

pH	8.09		pH Units	1	B3L0112	12/01/2023	12/02/2023
----	------	--	----------	---	---------	------------	------------

SAR by 20B Saturated Paste

SAR	4.83	0.0100	SAR	1	B3L0109	12/01/2023	12/03/2023
-----	------	--------	-----	---	---------	------------	------------

Specific Conductance Mod. 9050A

Specific Conductance (EC)	3.57	0.00500	mmhos/cm	1	B3L0112	12/01/2023	12/02/2023
---------------------------	------	---------	----------	---	---------	------------	------------

Table 915 metals by EPA 6020B

Arsenic	5.74	0.0934	mg/kg	10	B3K2821	11/28/2023	12/06/2023
Barium	176	9.34	"	"	"	"	12/12/2023
Cadmium	0.219	0.0934	"	"	"	"	12/06/2023
Copper	13.5	9.34	"	"	"	"	"

Origins Laboratory, Inc.



The results in this report apply to the samples analyzed in accordance with the chain of custody document. This analytical report must be reproduced in its entirety.

Eagle Environmental Consulting, LLC
8000 W 44th Ave
Wheat Ridge CO 80033

Dan Coloccia
Project Number: [none]
Project: Murfin - Lowe 8-12

WH-BG01@3'

11/27/2023 12:43:00PM

Analyte	Result	Min Detection Limit	Reporting Limit	Units	Dilution	Batch	Prepared	Analyzed	Notes
---------	--------	---------------------	-----------------	-------	----------	-------	----------	----------	-------

Origins Laboratory, Inc.
Y311612-03 (Soil)

Table 915 metals by EPA 6020B

Lead	11.6	9.34	mg/kg	10	B3K2821	11/28/2023	12/06/2023
Nickel	14.1	0.934	"	"	"	"	"
Selenium	0.200	0.0934	"	"	"	"	"
Silver	ND	0.0934	"	"	"	"	"
Zinc	55.3	9.34	"	"	"	"	"

Total Metals by 7196A

Chromium, Hexavalent	ND	0.244	0.5	mg/Kg	1	L719799	11/27/2023	11/30/2023
----------------------	----	-------	-----	-------	---	---------	------------	------------

Origins Laboratory, Inc.



The results in this report apply to the samples analyzed in accordance with the chain of custody document. This analytical report must be reproduced in its entirety.

Eagle Environmental Consulting, LLC
8000 W 44th Ave
Wheat Ridge CO 80033

Dan Coloccia
Project Number: [none]
Project: Murfin - Lowe 8-12

WH-BG01@6'

11/27/2023 12:45:00PM

Analyte	Result	Min Detection Limit	Reporting Limit	Units	Dilution	Batch	Prepared	Analyzed	Notes
---------	--------	---------------------	-----------------	-------	----------	-------	----------	----------	-------

Origins Laboratory, Inc.
Y311612-04 (Soil)

Boron (DTPA Sorbitol)

Boron	0.488	0.101	mg/L	1	B3L0106	12/01/2023	12/05/2023
-------	-------	-------	------	---	---------	------------	------------

Metals by Saturated Paste by EPA 6010

Calcium	11.7	0.499	meq/L	10	[CALC]	12/01/2023	12/03/2023
Magnesium	7.12	0.823	"	"	"	"	"
Sodium	15.0	0.435	"	"	"	"	"

pH in Soil by 9045D

pH	8.01		pH Units	1	B3L0112	12/01/2023	12/02/2023
----	------	--	----------	---	---------	------------	------------

SAR by 20B Saturated Paste

SAR	4.89	0.0100	SAR	1	B3L0109	12/01/2023	12/03/2023
-----	------	--------	-----	---	---------	------------	------------

Specific Conductance Mod. 9050A

Specific Conductance (EC)	4.03	0.00500	mmhos/cm	1	B3L0112	12/01/2023	12/02/2023
---------------------------	------	---------	----------	---	---------	------------	------------

Table 915 metals by EPA 6020B

Arsenic	5.52	0.0887	mg/kg	10	B3K2821	11/28/2023	12/06/2023
Barium	176	8.87	"	"	"	"	12/12/2023
Cadmium	0.209	0.0887	"	"	"	"	12/06/2023
Copper	12.8	8.87	"	"	"	"	"

Origins Laboratory, Inc.



The results in this report apply to the samples analyzed in accordance with the chain of custody document. This analytical report must be reproduced in its entirety.

Eagle Environmental Consulting, LLC
8000 W 44th Ave
Wheat Ridge CO 80033

Dan Coloccia
Project Number: [none]
Project: Murfin - Lowe 8-12

WH-BG01@6'

11/27/2023 12:45:00PM

Analyte	Result	Min Detection Limit	Reporting Limit	Units	Dilution	Batch	Prepared	Analyzed	Notes
---------	--------	------------------------	--------------------	-------	----------	-------	----------	----------	-------

Origins Laboratory, Inc.
Y311612-04 (Soil)

Table 915 metals by EPA 6020B

Lead	11.8	8.87	mg/kg	10	B3K2821	11/28/2023	12/06/2023
Nickel	14.1	0.887	"	"	"	"	"
Selenium	0.226	0.0887	"	"	"	"	"
Silver	ND	0.0887	"	"	"	"	"
Zinc	51.7	8.87	"	"	"	"	"

Total Metals by 7196A

Chromium, Hexavalent	ND	0.244	0.5	mg/Kg	1	L719799	11/27/2023	11/30/2023
----------------------	----	-------	-----	-------	---	---------	------------	------------

Origins Laboratory, Inc.



The results in this report apply to the samples analyzed in accordance with the chain of custody document. This analytical report must be reproduced in its entirety.

Eagle Environmental Consulting, LLC
8000 W 44th Ave
Wheat Ridge CO 80033

Dan Coloccia
Project Number: [none]
Project: Murfin - Lowe 8-12

WH-BG02@3'**11/27/2023 12:50:00PM**

Analyte	Result	Min Detection Limit	Reporting Limit	Units	Dilution	Batch	Prepared	Analyzed	Notes
---------	--------	------------------------	--------------------	-------	----------	-------	----------	----------	-------

**Origins Laboratory, Inc.
Y311612-05 (Soil)****Boron (DTPA Sorbitol)**

Boron	0.409	0.101	mg/L	1	B3L0106	12/01/2023	12/05/2023
-------	-------	-------	------	---	---------	------------	------------

Metals by Saturated Paste by EPA 6010

Calcium	22.5	0.499	meq/L	10	[CALC]	12/01/2023	12/03/2023
Magnesium	10.7	0.823	"	"	"	"	"
Sodium	5.74	0.435	"	"	"	"	"

pH in Soil by 9045D

pH	7.82		pH Units	1	B3L0112	12/01/2023	12/02/2023
----	------	--	----------	---	---------	------------	------------

SAR by 20B Saturated Paste

SAR	1.41	0.0100	SAR	1	B3L0109	12/01/2023	12/03/2023
-----	------	--------	-----	---	---------	------------	------------

Specific Conductance Mod. 9050A

Specific Conductance (EC)	4.40	0.00500	mmhos/cm	1	B3L0112	12/01/2023	12/02/2023
---------------------------	------	---------	----------	---	---------	------------	------------

Table 915 metals by EPA 6020B

Arsenic	5.76	0.0904	mg/kg	10	B3K2821	11/28/2023	12/06/2023
Barium	218	9.04	"	"	"	"	12/12/2023
Cadmium	0.258	0.0904	"	"	"	"	12/06/2023
Copper	14.0	9.04	"	"	"	"	"

Origins Laboratory, Inc.



The results in this report apply to the samples analyzed in accordance with the chain of custody document. This analytical report must be reproduced in its entirety.

Eagle Environmental Consulting, LLC
8000 W 44th Ave
Wheat Ridge CO 80033

Dan Coloccia
Project Number: [none]
Project: Murfin - Lowe 8-12

WH-BG02@3'

11/27/2023 12:50:00PM

Analyte	Result	Min Detection Limit	Reporting Limit	Units	Dilution	Batch	Prepared	Analyzed	Notes
---------	--------	---------------------	-----------------	-------	----------	-------	----------	----------	-------

Origins Laboratory, Inc.
Y311612-05 (Soil)

Table 915 metals by EPA 6020B

Lead	12.5	9.04	mg/kg	10	B3K2821	11/28/2023	12/06/2023
Nickel	14.6	0.904	"	"	"	"	"
Selenium	0.242	0.0904	"	"	"	"	"
Silver	ND	0.0904	"	"	"	"	"
Zinc	59.7	9.04	"	"	"	"	"

Total Metals by 7196A

Chromium, Hexavalent	ND	0.244	0.5	mg/Kg	1	L719800	11/27/2023	11/30/2023
----------------------	----	-------	-----	-------	---	---------	------------	------------

Origins Laboratory, Inc.



The results in this report apply to the samples analyzed in accordance with the chain of custody document. This analytical report must be reproduced in its entirety.

Eagle Environmental Consulting, LLC
8000 W 44th Ave
Wheat Ridge CO 80033

Dan Coloccia
Project Number: [none]
Project: Murfin - Lowe 8-12

WH-BG02@6'

11/27/2023 12:52:00PM

Analyte	Result	Min Detection Limit	Reporting Limit	Units	Dilution	Batch	Prepared	Analyzed	Notes
---------	--------	---------------------	-----------------	-------	----------	-------	----------	----------	-------

Origins Laboratory, Inc.
Y311612-06 (Soil)

Boron (DTPA Sorbitol)

Boron	0.405	0.101	mg/L	1	B3L0106	12/01/2023	12/05/2023
-------	-------	-------	------	---	---------	------------	------------

Metals by Saturated Paste by EPA 6010

Calcium	21.6	0.499	meq/L	10	[CALC]	12/01/2023	12/03/2023
Magnesium	10.3	0.823	"	"	"	"	"
Sodium	5.55	0.435	"	"	"	"	"

pH in Soil by 9045D

pH	7.90		pH Units	1	B3L0112	12/01/2023	12/02/2023
----	------	--	----------	---	---------	------------	------------

SAR by 20B Saturated Paste

SAR	1.39	0.0100	SAR	1	B3L0109	12/01/2023	12/03/2023
-----	------	--------	-----	---	---------	------------	------------

Specific Conductance Mod. 9050A

Specific Conductance (EC)	4.63	0.00500	mmhos/cm	1	B3L0112	12/01/2023	12/02/2023
---------------------------	------	---------	----------	---	---------	------------	------------

Table 915 metals by EPA 6020B

Arsenic	6.03	0.0923	mg/kg	10	B3K2821	11/28/2023	12/06/2023
Barium	230	9.23	"	"	"	"	12/12/2023
Cadmium	0.267	0.0923	"	"	"	"	12/06/2023
Copper	14.9	9.23	"	"	"	"	"

Origins Laboratory, Inc.



The results in this report apply to the samples analyzed in accordance with the chain of custody document. This analytical report must be reproduced in its entirety.

Eagle Environmental Consulting, LLC
8000 W 44th Ave
Wheat Ridge CO 80033

Dan Coloccia
Project Number: [none]
Project: Murfin - Lowe 8-12

WH-BG02@6'

11/27/2023 12:52:00PM

Analyte	Result	Min Detection Limit	Reporting Limit	Units	Dilution	Batch	Prepared	Analyzed	Notes
---------	--------	---------------------	-----------------	-------	----------	-------	----------	----------	-------

Origins Laboratory, Inc.
Y311612-06 (Soil)

Table 915 metals by EPA 6020B

Lead	13.4	9.23	mg/kg	10	B3K2821	11/28/2023	12/06/2023
Nickel	15.5	0.923	"	"	"	"	"
Selenium	0.268	0.0923	"	"	"	"	"
Silver	ND	0.0923	"	"	"	"	"
Zinc	62.8	9.23	"	"	"	"	"

Total Metals by 7196A

Chromium, Hexavalent	ND	0.244	0.5	mg/Kg	1	L719800	11/27/2023	11/30/2023
----------------------	----	-------	-----	-------	---	---------	------------	------------

Origins Laboratory, Inc.



The results in this report apply to the samples analyzed in accordance with the chain of custody document. This analytical report must be reproduced in its entirety.

Eagle Environmental Consulting, LLC
8000 W 44th Ave
Wheat Ridge CO 80033

Dan Coloccia
Project Number: [none]
Project: Murfin - Lowe 8-12

Extractable Petroleum Hydrocarbons by 8015D - Quality Control Origins Laboratory, Inc.

Analyte	Result	Reporting Limit	Units	Spike Level	Source Result	%REC	%REC Limits	RPD	RPD Limit	Notes
Batch B3K2802 - EPA 3550B										
Blank (B3K2802-BLK1)					Prepared: 11/28/2023 Analyzed: 11/30/2023					
Diesel (C10-C28)	ND	25.0	mg/kg							U
Residual Range Organics (C28-C40)	ND	100	"							U
Surrogate: o-Terphenyl	28		"	24.9		111	50-150			

Origins Laboratory, Inc.



The results in this report apply to the samples analyzed in accordance with the chain of custody document. This analytical report must be reproduced in its entirety.

Eagle Environmental Consulting, LLC
8000 W 44th Ave
Wheat Ridge CO 80033

Dan Coloccia
Project Number: [none]
Project: Murfin - Lowe 8-12

Extractable Petroleum Hydrocarbons by 8015D - Quality Control Origins Laboratory, Inc.

Analyte	Result	Reporting Limit	Units	Spike Level	Source Result	%REC	%REC Limits	RPD	RPD Limit	Notes
---------	--------	-----------------	-------	-------------	---------------	------	-------------	-----	-----------	-------

Batch B3K2802 - EPA 3550B

LCS (B3K2802-BS1)

Prepared: 11/28/2023 Analyzed: 11/30/2023

Diesel (C10-C28)	1030	50.0	mg/kg	1000		103	70-130			
Residual Range Organics (C28-C40)	904	200	"	1000		90.4	70-130			
Surrogate: o-Terphenyl	55		"	49.8		112	50-150			

Origins Laboratory, Inc.



The results in this report apply to the samples analyzed in accordance with the chain of custody document. This analytical report must be reproduced in its entirety.

Jordan A. Bynon, Project Manager

Eagle Environmental Consulting, LLC
8000 W 44th Ave
Wheat Ridge CO 80033

Dan Coloccia
Project Number: [none]
Project: Murfin - Lowe 8-12

Extractable Petroleum Hydrocarbons by 8015D - Quality Control Origins Laboratory, Inc.

Analyte	Result	Reporting Limit	Units	Spike Level	Source Result	%REC	%REC Limits	RPD	RPD Limit	Notes
---------	--------	-----------------	-------	-------------	---------------	------	-------------	-----	-----------	-------

Batch B3K2802 - EPA 3550B

Matrix Spike (B3K2802-MS1)		Source: Y311604-01			Prepared: 11/28/2023 Analyzed: 11/30/2023					
Diesel (C10-C28)	1010	50.0	mg/kg	1000	ND	101	70-130			
Residual Range Organics (C28-C40)	883	200	"	1000	ND	88.3	70-130			
Surrogate: o-Terphenyl	52		"	49.8		104	50-150			

Origins Laboratory, Inc.



The results in this report apply to the samples analyzed in accordance with the chain of custody document. This analytical report must be reproduced in its entirety.

Jordan A. Bynon, Project Manager

Eagle Environmental Consulting, LLC
8000 W 44th Ave
Wheat Ridge CO 80033

Dan Coloccia
Project Number: [none]
Project: Murfin - Lowe 8-12

Extractable Petroleum Hydrocarbons by 8015D - Quality Control Origins Laboratory, Inc.

Analyte	Result	Reporting Limit	Units	Spike Level	Source Result	%REC	%REC Limits	RPD	RPD Limit	Notes
Batch B3K2802 - EPA 3550B										
Matrix Spike Dup (B3K2802-MSD1)		Source: Y311604-01			Prepared: 11/28/2023 Analyzed: 11/30/2023					
Diesel (C10-C28)	1040	50.0	mg/kg	1000	ND	104	70-130	2.94	35	
Residual Range Organics (C28-C40)	920	200	"	1000	ND	92.0	70-130	4.02	35	
Surrogate: o-Terphenyl	54		"	49.8		108	50-150			

Origins Laboratory, Inc.



The results in this report apply to the samples analyzed in accordance with the chain of custody document. This analytical report must be reproduced in its entirety.

Eagle Environmental Consulting, LLC
8000 W 44th Ave
Wheat Ridge CO 80033

Dan Coloccia
Project Number: [none]
Project: Murfin - Lowe 8-12

Extractable Petroleum Hydrocarbons by 8015D - Quality Control

Origins Laboratory, Inc.

Analyte	Result	Reporting Limit	Units	Spike Level	Source Result	%REC	%REC Limits	RPD	RPD Limit	Notes
Batch B3K2825 - EPA 5030 (soil)										
Blank (B3K2825-BLK1)					Prepared: 11/28/2023 Analyzed: 11/28/2023					
1,2,4-Trimethylbenzene	ND	0.00200	mg/kg							U
1,3,5-Trimethylbenzene	ND	0.00200	"							U
Benzene	ND	0.00200	"							U
Ethylbenzene	ND	0.00200	"							U
Naphthalene	ND	0.00380	"							U
Toluene	ND	0.00200	"							U
Xylenes, total	ND	0.00200	"							U
Gasoline Range Hydrocarbons	ND	0.200	"							U
Surrogate: 1,2-Dichloroethane-d4	0.11		"	0.125		85.6	70-130			
Surrogate: Toluene-d8	0.12		"	0.125		93.5	70-130			
Surrogate: 4-Bromofluorobenzene	0.11		"	0.125		90.5	70-130			

Origins Laboratory, Inc.



The results in this report apply to the samples analyzed in accordance with the chain of custody document. This analytical report must be reproduced in its entirety.

Eagle Environmental Consulting, LLC
8000 W 44th Ave
Wheat Ridge CO 80033

Dan Coloccia
Project Number: [none]
Project: Murfin - Lowe 8-12

Volatile Organic Compounds by GC/MS SW846 8260D - Quality Control

Origins Laboratory, Inc.

Analyte	Result	Reporting Limit	Units	Spike Level	Source Result	%REC	%REC Limits	RPD	RPD Limit	Notes
Batch B3K2825 - EPA 5030 (soil)										
LCS (B3K2825-BS1)					Prepared: 11/28/2023 Analyzed: 11/28/2023					
1,2,4-Trimethylbenzene	0.0886	0.00200	mg/kg	0.100		88.6	70-130			
1,3,5-Trimethylbenzene	0.0895	0.00200	"	0.100		89.5	70-130			
Benzene	0.0866	0.00200	"	0.100		86.6	70-130			
Ethylbenzene	0.0847	0.00200	"	0.100		84.7	70-130			
Naphthalene	0.103	0.00380	"	0.100		103	70-130			
Toluene	0.0820	0.00200	"	0.100		82.0	70-130			
o-Xylene	0.0894	0.00200	"	0.100		89.4	70-130			
m,p-Xylene	0.170	0.00400	"	0.200		84.8	70-130			
Surrogate: 1,2-Dichloroethane-d4	0.11		"	0.125		85.9	70-130			
Surrogate: Toluene-d8	0.12		"	0.125		92.7	70-130			
Surrogate: 4-Bromofluorobenzene	0.11		"	0.125		91.1	70-130			

Origins Laboratory, Inc.



The results in this report apply to the samples analyzed in accordance with the chain of custody document. This analytical report must be reproduced in its entirety.

Eagle Environmental Consulting, LLC
8000 W 44th Ave
Wheat Ridge CO 80033

Dan Coloccia
Project Number: [none]
Project: Murfin - Lowe 8-12

Volatile Organic Compounds by GC/MS SW846 8260D - Quality Control
Origins Laboratory, Inc.

Analyte	Result	Reporting Limit	Units	Spike Level	Source Result	%REC	%REC Limits	RPD	RPD Limit	Notes
Batch B3K2825 - EPA 5030 (soil)										
Matrix Spike (B3K2825-MS1)		Source: Y311604-01			Prepared: 11/28/2023 Analyzed: 11/28/2023					
1,2,4-Trimethylbenzene	0.0915	0.00200	mg/kg	0.100	ND	91.5	70-130			
1,3,5-Trimethylbenzene	0.0936	0.00200	"	0.100	ND	93.6	70-130			
Benzene	0.0841	0.00200	"	0.100	ND	84.1	70-130			
Ethylbenzene	0.0877	0.00200	"	0.100	ND	87.7	70-130			
Naphthalene	0.0878	0.00380	"	0.100	0.00142	86.4	70-130			
Toluene	0.0827	0.00200	"	0.100	ND	82.7	70-130			
o-Xylene	0.0925	0.00200	"	0.100	ND	92.5	70-130			
m,p-Xylene	0.175	0.00400	"	0.200	ND	87.4	70-130			
Surrogate: 1,2-Dichloroethane-d4	0.10		"	0.125		82.9	70-130			
Surrogate: Toluene-d8	0.12		"	0.125		95.0	70-130			
Surrogate: 4-Bromofluorobenzene	0.11		"	0.125		91.4	70-130			

Origins Laboratory, Inc.



The results in this report apply to the samples analyzed in accordance with the chain of custody document. This analytical report must be reproduced in its entirety.

Eagle Environmental Consulting, LLC
8000 W 44th Ave
Wheat Ridge CO 80033

Dan Coloccia
Project Number: [none]
Project: Murfin - Lowe 8-12

Volatile Organic Compounds by GC/MS SW846 8260D - Quality Control
Origins Laboratory, Inc.

Analyte	Result	Reporting Limit	Units	Spike Level	Source Result	%REC	%REC Limits	RPD	RPD Limit	Notes
Batch B3K2825 - EPA 5030 (soil)										
Matrix Spike Dup (B3K2825-MSD1)		Source: Y311604-01			Prepared: 11/28/2023 Analyzed: 11/28/2023					
1,2,4-Trimethylbenzene	0.0866	0.00200	mg/kg	0.100	ND	86.6	70-130	5.44	20	
1,3,5-Trimethylbenzene	0.0875	0.00200	"	0.100	ND	87.5	70-130	6.69	20	
Benzene	0.0825	0.00200	"	0.100	ND	82.5	70-130	1.87	20	
Ethylbenzene	0.0804	0.00200	"	0.100	ND	80.4	70-130	8.64	20	
Naphthalene	0.0939	0.00380	"	0.100	0.00142	92.4	70-130	6.65	20	
Toluene	0.0795	0.00200	"	0.100	ND	79.5	70-130	3.92	20	
o-Xylene	0.0872	0.00200	"	0.100	ND	87.2	70-130	5.92	20	
m,p-Xylene	0.162	0.00400	"	0.200	ND	80.9	70-130	7.73	20	
Surrogate: 1,2-Dichloroethane-d4	0.11		"	0.125		87.8	70-130			
Surrogate: Toluene-d8	0.12		"	0.125		93.0	70-130			
Surrogate: 4-Bromofluorobenzene	0.11		"	0.125		91.0	70-130			

Origins Laboratory, Inc.



The results in this report apply to the samples analyzed in accordance with the chain of custody document. This analytical report must be reproduced in its entirety.

Eagle Environmental Consulting, LLC
8000 W 44th Ave
Wheat Ridge CO 80033

Dan Coloccia
Project Number: [none]
Project: Murfin - Lowe 8-12

Volatile Organic Compounds by GC/MS SW846 8260D - Quality Control

Origins Laboratory, Inc.

Analyte	Result	Reporting Limit	Units	Spike Level	Source Result	%REC	%REC Limits	RPD	RPD Limit	Notes
---------	--------	-----------------	-------	-------------	---------------	------	-------------	-----	-----------	-------

Metals by EPA 6000/7000 Series Methods - Quality Control

Origins Laboratory, Inc.

Analyte	Result	Reporting Limit	Units	Spike Level	Source Result	%REC	%REC Limits	RPD	RPD Limit	Notes
---------	--------	-----------------	-------	-------------	---------------	------	-------------	-----	-----------	-------

Batch B3K2821 - EPA 3050B

Blank (B3K2821-BLK1)

Prepared: 11/28/2023 Analyzed: 12/06/2023

Arsenic	ND	0.0100	mg/kg
Barium	ND	1.00	"
Cadmium	ND	0.0100	"
Copper	ND	1.00	"
Lead	ND	1.00	"
Nickel	ND	0.100	"
Selenium	ND	0.0100	"
Silver	ND	0.0100	"
Zinc	ND	1.00	"

LCS (B3K2821-BS1)

Prepared: 11/28/2023 Analyzed: 12/12/2023

Arsenic	4.69	0.0100	mg/kg	5.00	93.7	80-120
Barium	467	1.00	"	500	93.5	80-120
Cadmium	5.11	0.0100	"	5.00	102	80-120
Copper	50.3	1.00	"	50.0	101	80-120
Lead	4.90	1.00	"	5.00	98.1	80-120
Nickel	4.91	0.100	"	5.00	98.2	80-120
Selenium	4.54	0.0100	"	5.00	90.7	80-120
Silver	5.02	0.0100	"	5.00	100	80-120
Zinc	46.2	1.00	"	50.0	92.4	80-120

Matrix Spike (B3K2821-MS1)

Source: Y311581-01

Prepared: 11/28/2023 Analyzed: 12/12/2023

Origins Laboratory, Inc.



The results in this report apply to the samples analyzed in accordance with the chain of custody document. This analytical report must be reproduced in its entirety.

Eagle Environmental Consulting, LLC
8000 W 44th Ave
Wheat Ridge CO 80033

Dan Coloccia
Project Number: [none]
Project: Murfin - Lowe 8-12

Metals by EPA 6000/7000 Series Methods - Quality Control
Origins Laboratory, Inc.

Analyte	Result	Reporting Limit	Units	Spike Level	Source Result	%REC	%REC Limits	RPD	RPD Limit	Notes
Batch B3K2821 - EPA 3050B										
Matrix Spike (B3K2821-MS1)		Source: Y311581-01			Prepared: 11/28/2023 Analyzed: 12/12/2023					
Arsenic	10.6	0.0873	mg/kg	4.36	6.41	96.4	75-125			
Barium	536	8.73	"	436	129	93.3	75-125			
Cadmium	5.08	0.0873	"	4.36	0.204	112	75-125			
Copper	54.7	8.73	"	43.6	11.4	99.3	75-125			
Lead	16.7	8.73	"	4.36	10.9	132	75-125			QM-07
Nickel	19.7	0.873	"	4.36	14.8	112	75-125			
Selenium	4.29	0.0873	"	4.36	0.351	90.4	75-125			
Silver	4.72	0.0873	"	4.36	0.0412	107	75-125			
Zinc	97.9	8.73	"	43.6	53.4	102	75-125			
Matrix Spike Dup (B3K2821-MSD1)		Source: Y311581-01			Prepared: 11/28/2023 Analyzed: 12/12/2023					
Arsenic	11.6	0.0909	mg/kg	4.55	6.41	114	75-125	8.83	20	
Barium	610	9.09	"	455	129	106	75-125	12.8	20	
Cadmium	5.56	0.0909	"	4.55	0.204	118	75-125	9.10	20	
Copper	61.1	9.09	"	45.5	11.4	109	75-125	11.0	20	
Lead	17.8	9.09	"	4.55	10.9	150	75-125	6.35	20	QM-07
Nickel	20.9	0.909	"	4.55	14.8	134	75-125	6.01	20	QM-07
Selenium	4.89	0.0909	"	4.55	0.351	99.9	75-125	13.0	20	
Silver	5.20	0.0909	"	4.55	0.0412	113	75-125	9.56	20	
Zinc	105	9.09	"	45.5	53.4	114	75-125	7.17	20	

Origins Laboratory, Inc.



The results in this report apply to the samples analyzed in accordance with the chain of custody document. This analytical report must be reproduced in its entirety.

Eagle Environmental Consulting, LLC
8000 W 44th Ave
Wheat Ridge CO 80033

Dan Coloccia
Project Number: [none]
Project: Murfin - Lowe 8-12

EPA 8270E (SW846) - Semivolatile Organic Compounds - Quality Control
Origins Laboratory, Inc.

Analyte	Result	Reporting Limit	Units	Spike Level	Source Result	%REC	%REC Limits	RPD	RPD Limit	Notes
---------	--------	-----------------	-------	-------------	---------------	------	-------------	-----	-----------	-------

Batch B3K2823 - EPA 3580

Blank (B3K2823-BLK1)

Prepared: 11/28/2023 Analyzed: 12/05/2023

1-Methylnaphthalene	ND	0.002	mg/kg							U
2-Methylnaphthalene	ND	0.002	"							U
Acenaphthene	ND	0.020	"							U
Anthracene	ND	0.020	"							U
Benzo (a) anthracene	ND	0.005	"							U
Benzo (a) pyrene	ND	0.020	"							U
Benzo (b) fluoranthene	ND	0.020	"							U
Benzo (g,h,i) perylene	ND	0.020	"							U
Benzo (k) fluoranthene	ND	0.020	"							U
Chrysene	ND	0.020	"							U
Dibenz (a,h) anthracene	ND	0.020	"							U
Fluoranthene	ND	0.020	"							U
Fluorene	ND	0.020	"							U
Indeno (1,2,3-cd) pyrene	ND	0.020	"							U
Naphthalene	ND	0.002	"							U
Phenanthrene	ND	0.020	"							U
Pyrene	ND	0.020	"							U
Surrogate: Fluorene-d10	200		ug/kg	200		101	60-130			
Surrogate: Anthracene-d10	170		"	200		85.4	60-130			
Surrogate: Pyrene-d10	210		"	200		104	60-130			
Surrogate: Benzo (a) pyrene-d12	210		"	200		103	60-130			

LCS (B3K2823-BS1)

Prepared: 11/28/2023 Analyzed: 12/05/2023

1-Methylnaphthalene	0.208	0.002	mg/kg	0.200		104	70-130			
2-Methylnaphthalene	0.206	0.002	"	0.200		103	70-130			
Acenaphthene	0.199	0.020	"	0.200		99.7	70-130			
Anthracene	0.171	0.020	"	0.200		85.4	70-130			

Origins Laboratory, Inc.



The results in this report apply to the samples analyzed in accordance with the chain of custody document. This analytical report must be reproduced in its entirety.

Eagle Environmental Consulting, LLC
8000 W 44th Ave
Wheat Ridge CO 80033

Dan Coloccia
Project Number: [none]
Project: Murfin - Lowe 8-12

EPA 8270E (SW846) - Semivolatile Organic Compounds - Quality Control
Origins Laboratory, Inc.

Analyte	Result	Reporting Limit	Units	Spike Level	Source Result	%REC	%REC Limits	RPD	RPD Limit	Notes
---------	--------	-----------------	-------	-------------	---------------	------	-------------	-----	-----------	-------

Batch B3K2823 - EPA 3580

LCS (B3K2823-BS1)

Prepared: 11/28/2023 Analyzed: 12/05/2023

Benzo (a) anthracene	0.171	0.005	mg/kg	0.200		85.6	70-130
Benzo (a) pyrene	0.176	0.020	"	0.200		87.8	70-130
Benzo (b) fluoranthene	0.211	0.020	"	0.200		106	70-130
Benzo (g,h,i) perylene	0.227	0.020	"	0.200		114	70-130
Benzo (k) fluoranthene	0.220	0.020	"	0.200		110	70-130
Chrysene	0.182	0.020	"	0.200		91.2	70-130
Dibenz (a,h) anthracene	0.226	0.020	"	0.200		113	70-130
Fluoranthene	0.185	0.020	"	0.200		92.3	70-130
Fluorene	0.204	0.020	"	0.200		102	70-130
Indeno (1,2,3-cd) pyrene	0.212	0.020	"	0.200		106	70-130
Naphthalene	0.211	0.002	"	0.200		105	70-130
Phenanthrene	0.189	0.020	"	0.200		94.3	70-130
Pyrene	0.203	0.020	"	0.200		101	70-130
Surrogate: Fluorene-d10	200		ug/kg	200		102	60-130
Surrogate: Anthracene-d10	170		"	200		84.0	60-130
Surrogate: Pyrene-d10	200		"	200		98.6	60-130
Surrogate: Benzo (a) pyrene-d12	200		"	200		101	60-130

Matrix Spike (B3K2823-MS1)

Source: Y311517-01

Prepared: 11/28/2023 Analyzed: 12/05/2023

1-Methylnaphthalene	0.221	0.002	mg/kg	0.200	ND	110	70-130
2-Methylnaphthalene	0.213	0.002	"	0.200	ND	106	70-130
Acenaphthene	0.207	0.020	"	0.200	ND	103	70-130
Anthracene	0.186	0.020	"	0.200	ND	93.2	70-130
Benzo (a) anthracene	0.167	0.005	"	0.200	ND	83.3	70-130
Benzo (a) pyrene	0.202	0.020	"	0.200	ND	101	70-130
Benzo (b) fluoranthene	0.234	0.020	"	0.200	ND	117	70-130
Benzo (g,h,i) perylene	0.231	0.020	"	0.200	ND	116	70-130

Origins Laboratory, Inc.



The results in this report apply to the samples analyzed in accordance with the chain of custody document. This analytical report must be reproduced in its entirety.

Eagle Environmental Consulting, LLC
8000 W 44th Ave
Wheat Ridge CO 80033

Dan Coloccia
Project Number: [none]
Project: Murfin - Lowe 8-12

EPA 8270E (SW846) - Semivolatile Organic Compounds - Quality Control
Origins Laboratory, Inc.

Analyte	Result	Reporting Limit	Units	Spike Level	Source Result	%REC	%REC Limits	RPD	RPD Limit	Notes
---------	--------	-----------------	-------	-------------	---------------	------	-------------	-----	-----------	-------

Batch B3K2823 - EPA 3580

Matrix Spike (B3K2823-MS1)		Source: Y311517-01			Prepared: 11/28/2023 Analyzed: 12/05/2023					
Benzo (k) fluoranthene	0.217	0.020	mg/kg	0.200	ND	109	70-130			
Chrysene	0.193	0.020	"	0.200	ND	96.7	70-130			
Dibenz (a,h) anthracene	0.222	0.020	"	0.200	ND	111	70-130			
Fluoranthene	0.194	0.020	"	0.200	ND	97.1	70-130			
Fluorene	0.210	0.020	"	0.200	ND	105	70-130			
Indeno (1,2,3-cd) pyrene	0.208	0.020	"	0.200	ND	104	70-130			
Naphthalene	0.217	0.002	"	0.200	ND	108	70-130			
Phenanthrene	0.195	0.020	"	0.200	ND	97.7	70-130			
Pyrene	0.206	0.020	"	0.200	ND	103	70-130			
Surrogate: Fluorene-d10	200		ug/kg	200		102	60-130			
Surrogate: Anthracene-d10	170		"	200		83.7	60-130			
Surrogate: Pyrene-d10	190		"	200		95.0	60-130			
Surrogate: Benzo (a) pyrene-d12	200		"	200		102	60-130			

Matrix Spike Dup (B3K2823-MSD1)		Source: Y311517-01			Prepared: 11/28/2023 Analyzed: 12/05/2023					
1-Methylnaphthalene	0.216	0.002	mg/kg	0.200	ND	108	70-130	2.43	20	
2-Methylnaphthalene	0.213	0.002	"	0.200	ND	107	70-130	0.236	20	
Acenaphthene	0.204	0.020	"	0.200	ND	102	70-130	1.08	20	
Anthracene	0.168	0.020	"	0.200	ND	83.8	70-130	10.6	20	
Benzo (a) anthracene	0.166	0.005	"	0.200	ND	82.9	70-130	0.543	20	
Benzo (a) pyrene	0.201	0.020	"	0.200	ND	101	70-130	0.508	20	
Benzo (b) fluoranthene	0.227	0.020	"	0.200	ND	114	70-130	3.01	20	
Benzo (g,h,i) perylene	0.238	0.020	"	0.200	ND	119	70-130	3.00	20	
Benzo (k) fluoranthene	0.200	0.020	"	0.200	ND	99.9	70-130	8.44	20	
Chrysene	0.199	0.020	"	0.200	ND	99.3	70-130	2.74	20	
Dibenz (a,h) anthracene	0.232	0.020	"	0.200	ND	116	70-130	4.61	20	
Fluoranthene	0.197	0.020	"	0.200	ND	98.6	70-130	1.59	20	

Origins Laboratory, Inc.



The results in this report apply to the samples analyzed in accordance with the chain of custody document. This analytical report must be reproduced in its entirety.

Eagle Environmental Consulting, LLC
8000 W 44th Ave
Wheat Ridge CO 80033

Dan Coloccia
Project Number: [none]
Project: Murfin - Lowe 8-12

EPA 8270E (SW846) - Semivolatile Organic Compounds - Quality Control
Origins Laboratory, Inc.

Analyte	Result	Reporting Limit	Units	Spike Level	Source Result	%REC	%REC Limits	RPD	RPD Limit	Notes
---------	--------	-----------------	-------	-------------	---------------	------	-------------	-----	-----------	-------

Batch B3K2823 - EPA 3580

Matrix Spike Dup (B3K2823-MSD1)		Source: Y311517-01			Prepared: 11/28/2023 Analyzed: 12/05/2023					
Fluorene	0.207	0.020	mg/kg	0.200	ND	103	70-130	1.40	20	
Indeno (1,2,3-cd) pyrene	0.218	0.020	"	0.200	ND	109	70-130	4.60	20	
Naphthalene	0.217	0.002	"	0.200	ND	108	70-130	0.00462	20	
Phenanthrene	0.192	0.020	"	0.200	ND	95.9	70-130	1.91	20	
Pyrene	0.199	0.020	"	0.200	ND	99.7	70-130	3.51	20	
Surrogate: Fluorene-d10	200		ug/kg	200		102	60-130			
Surrogate: Anthracene-d10	170		"	200		85.1	60-130			
Surrogate: Pyrene-d10	190		"	200		94.8	60-130			
Surrogate: Benzo (a) pyrene-d12	200		"	200		102	60-130			

Origins Laboratory, Inc.



The results in this report apply to the samples analyzed in accordance with the chain of custody document. This analytical report must be reproduced in its entirety.

Eagle Environmental Consulting, LLC
8000 W 44th Ave
Wheat Ridge CO 80033

Dan Coloccia
Project Number: [none]
Project: Murfin - Lowe 8-12

Classical Chemistry Parameters - Quality Control Origins Laboratory, Inc.

Analyte	Result	Reporting Limit	Units	Spike Level	Source Result	%REC	%REC Limits	RPD	RPD Limit	Notes
Batch B3L0106 - DTPA Sorbitol Preparation										
Blank (B3L0106-BLK1)					Prepared: 12/01/2023 Analyzed: 12/05/2023					
Boron	ND	0.100	mg/L							
Duplicate (B3L0106-DUP1)					Source: Y311612-01 Prepared: 12/01/2023 Analyzed: 12/05/2023					
Boron	0.879	0.100	mg/L		0.772			13.0	50	
Batch B3L0109 - Saturated Paste Metals										
Blank (B3L0109-BLK1)					Prepared: 12/01/2023 Analyzed: 12/03/2023					
Calcium PPM	ND	10.0	mg/L							
SAR	ND	0.0100	SAR							
Magnesium PPM	ND	10.0	mg/L							
Sodium PPM	ND	10.0	"							
Duplicate (B3L0109-DUP1)					Source: Y311611-08 Prepared: 12/01/2023 Analyzed: 12/03/2023					
SAR	ND	0.0100	SAR		0.386				200	
Calcium PPM	5.90	10.0	mg/L		5.15			13.6	50	
Magnesium PPM	1.60	10.0	"		1.36			16.2	50	
Sodium PPM	3.94	10.0	"		3.81			3.35	50	

Origins Laboratory, Inc.



The results in this report apply to the samples analyzed in accordance with the chain of custody document. This analytical report must be reproduced in its entirety.

Eagle Environmental Consulting, LLC
8000 W 44th Ave
Wheat Ridge CO 80033

Dan Coloccia
Project Number: [none]
Project: Murfin - Lowe 8-12

Saturated Paste - Quality Control Origins Laboratory, Inc.

Analyte	Result	Reporting Limit	Units	Spike Level	Source Result	%REC	%REC Limits	RPD	RPD Limit	Notes
Batch B3L0112 - Saturated Paste pH/EC										
Blank (B3L0112-BLK1)					Prepared: 12/01/2023 Analyzed: 12/02/2023					
Specific Conductance (EC)	ND	0.00500	mmhos/cm							
Duplicate (B3L0112-DUP1)					Source: Y311611-08 Prepared: 12/01/2023 Analyzed: 12/02/2023					
pH	7.15		pH Units		7.14			0.140	25	
Specific Conductance (EC)	0.0994	0.00500	mmhos/cm		0.0905			9.37	25	

Origins Laboratory, Inc.



The results in this report apply to the samples analyzed in accordance with the chain of custody document. This analytical report must be reproduced in its entirety.

Eagle Environmental Consulting, LLC
8000 W 44th Ave
Wheat Ridge CO 80033

Dan Coloccia
Project Number: [none]
Project: Murfin - Lowe 8-12

Total Metals by 7196A - Quality Control Waypoint Analytical, LLC.

Analyte	Result	Reporting Limit	Units	Spike Level	Source Result	%REC	%REC Limits	RPD	RPD Limit	Notes
Batch L719800 -										
DUP (L 96787-DUP)		Source: 96787			Prepared: Analyzed: 11/30/2023					
Chromium, Hexavalent	ND	0.5	mg/Kg		<0.500	-		0	20	
MS (L 96787-MS)		Source: 96787			Prepared: Analyzed: 11/30/2023					
Chromium, Hexavalent	33.1	2.5	mg/Kg	38.8	<1.22	85	75-125			
LCS (LCS)					Prepared: Analyzed: 11/30/2023					
Chromium, Hexavalent	6.98	0.5	mg/Kg	8		87	75-125			
LRB (LRB)					Prepared: Analyzed: 11/30/2023					
Chromium, Hexavalent	ND	0.5	mg/Kg				-			

Origins Laboratory, Inc.



The results in this report apply to the samples analyzed in accordance with the chain of custody document. This analytical report must be reproduced in its entirety.

Jordan A. Bynon, Project Manager

Eagle Environmental Consulting, LLC
8000 W 44th Ave
Wheat Ridge CO 80033

Dan Coloccia
Project Number: [none]
Project: Murfin - Lowe 8-12

Total Metals by 7196A - Quality Control Waypoint Analytical, LLC.

Analyte	Result	Reporting Limit	Units	Spike Level	Source Result	%REC	%REC Limits	RPD	RPD Limit	Notes
Batch L719799 -										
DUP (L 96714-DUP)		Source: 96714			Prepared: Analyzed: 11/30/2023					
Chromium, Hexavalent	ND	0.5	mg/Kg		<0.500	-		0	20	
MS (L 96714-MS)		Source: 96714			Prepared: Analyzed: 11/30/2023					
Chromium, Hexavalent	34.6	2.5	mg/Kg	39.5	<1.22	88	75-125			
LCS (LCS)					Prepared: Analyzed: 11/30/2023					
Chromium, Hexavalent	7.4	0.5	mg/Kg	8		93	75-125			
LRB (LRB)					Prepared: Analyzed: 11/30/2023					
Chromium, Hexavalent	ND	0.5	mg/Kg				-			

Origins Laboratory, Inc.



The results in this report apply to the samples analyzed in accordance with the chain of custody document. This analytical report must be reproduced in its entirety.

Eagle Environmental Consulting, LLC
8000 W 44th Ave
Wheat Ridge CO 80033

Dan Coloccia
Project Number: [none]
Project: Murfin - Lowe 8-12

Notes and Definitions

U Sample is Non-Detect.

QM-07 The spike recovery was outside acceptance limits for the MS and/or MSD. The batch was accepted based on acceptable LCS recovery.

ND Analyte NOT DETECTED at or above the reporting limit

RPD Relative Percent Difference

All soil results are reported on a wet weight basis.

Calculated results may use J-flag data (instead of reported "ND") as part of calculation to provide a more accurate result.

Origins Laboratory, Inc.



The results in this report apply to the samples analyzed in accordance with the chain of custody document. This analytical report must be reproduced in its entirety.



March 20, 2024

Eagle Environmental Consulting, LLC

Dan Coloccia

8000 W 44th Ave

Wheat Ridge CO 80033

Project Name - Murfin - Lowe 8-12

Project Number - [none]

Attached are your analytical results for Murfin - Lowe 8-12 received by Origins Laboratory, Inc. February 28, 2024. This project is associated with Origins project number Y402694-01.

The analytical results in the following report were analyzed under the guidelines of EPA Methods. These methods are identified as follows; "SW" are defined in SW-846, "EPA" are defined in 40CFR part 136 and "SM" are defined in the most current revision of Standard Methods For the Examination of Water and Wastewater.

The analytical results apply specifically to the samples and analyses specified per the attached Chain of Custody. As such, this report shall not be reproduced except in full, without the written approval of Origin's laboratory.

Unless otherwise noted, the analytical results for all soil samples are reported on a wet weight basis. All analytical analyses were performed under NELAP guidelines unless noted by a data qualifier.

Any holding time exceedances, deviations from the method specifications or deviations from Origins Laboratory's Standard Operating Procedures are outlined in the case narrative.

Thank you for selecting Origins for your analytical needs. Please contact us with any questions concerning this report, or if we can help with anything at all.

Origins Laboratory, Inc.
303.433.1322
o-squad@oelabinc.com



1725 Elk Place, Denver, CO 80211 | Phone: 303.433.1322 | Fax: 303.265.9645

Eagle Environmental Consulting, LLC
8000 W 44th Ave
Wheat Ridge CO 80033

Dan Coloccia
Project Number: [none]
Project: Murfin - Lowe 8-12

CROSS REFERENCE REPORT

Sample ID	Laboratory ID	Matrix	Date Sampled	Date Received
WH-N02@8'	Y402694-01	Soil	February 27, 2024 12:42	02/28/2024 12:04
WH-E02@8'	Y402694-02	Soil	February 27, 2024 12:44	02/28/2024 12:04
WH-S02@8'	Y402694-03	Soil	February 27, 2024 12:46	02/28/2024 12:04
WH-W02@8'	Y402694-04	Soil	February 27, 2024 12:48	02/28/2024 12:04
WH-B02@9'	Y402694-05	Soil	February 27, 2024 12:40	02/28/2024 12:04
WH-S03@4'	Y402694-06	Soil	February 27, 2024 12:50	02/28/2024 12:04

Origins Laboratory, Inc.



The results in this report apply to the samples analyzed in accordance with the chain of custody document. This analytical report must be reproduced in its entirety.

Eagle Environmental Consulting, LLC
8000 W 44th Ave
Wheat Ridge CO 80033

Dan Coloccia
Project Number: [none]
Project: Murfin - Lowe 8-12

www.originslaboratory.com

ORIGINS
LABORATORY, INC

page 1 of 1

Client: Eagle Environmental Consulting (Murfin)
Project Manager: Daniel Coloccia
Address: 8000 W 44th Ave
Project Name: Lowe 8-12
Project Number: 1
Telephone Number: 303-733-0199
Email Address: coloccia@eagle-environment.com
Samples Collected By: EL
Date: 2/27/24

Sample ID Description	Date Sampled	Time Sampled	# of Containers	Preservative				Matrix			Sample Instructions	Turnaround Time	
				Unpreserved	HCl	HNO ₃	Other	Groundwater	Soil	Air Summa Canister #			Other
WH-ND2@8'	2/27/24	1242	3	X					X			EL SAR =	24 Hr <input type="checkbox"/> 48 Hr <input type="checkbox"/> 72 Hr <input type="checkbox"/> Standard <input checked="" type="checkbox"/>
WH-ED2@8'		1244										Saturated paste	
WH-SO2@8'		1246										prep	
WH-WD2@8'		1248											
WH-B2@9'		1240											
WH-SO3@4'		1250										*ADRs needed	

Relinquished By: Chris Boli Date: 2/28/24 Time: 12:04
Received By: EL Date: 2/28/24 Time: 12:04

Temp Received: 4.9 Date Results Needed

Origins Laboratory, Inc.
J. Bynon

The results in this report apply to the samples analyzed in accordance with the chain of custody document. This analytical report must be reproduced in its entirety.

Eagle Environmental Consulting, LLC
8000 W 44th Ave
Wheat Ridge CO 80033

Dan Coloccia
Project Number: [none]
Project: Murfin - Lowe 8-12

Origins Laboratory

F-012207-01-R1
Effective Date: 01/09/12

Sample Receipt Checklist

Origins Work Order: 14021094

Client: Eagle

Client Project ID: Lowe 8-12

Checklist Completed by: JM/EMS

Shipped Via: FEDEX

(UPS, FedEx, Hand Delivered, Pick-up, etc.)

Date/time completed: 2/28/12

Airbill #: N/A

Matrix(s) Received: (Check all that apply): ☒ Soil/Solid ☐ Water ☐ Other: _____ (Describe)

Cooler Number/Temperature: 1,490.c / _____ °C / _____ °C / _____ °C

Thermometer ID: 7004

Requirement Description	Yes	No	N/A	Comments (if any)
If samples require cooling, was the temperature between 0°C to ≤ 6°C ⁽¹⁾ ?	<input checked="" type="checkbox"/>	<input type="checkbox"/>	<input type="checkbox"/>	
Is there ice present (document if blue ice is used)	<input checked="" type="checkbox"/>	<input type="checkbox"/>	<input type="checkbox"/>	
Are custody seals present on cooler? (if so, document in comments if they are signed and dated, broken or intact)	<input type="checkbox"/>	<input checked="" type="checkbox"/>	<input type="checkbox"/>	
Are custody seals present on each sample container? (if so, document in comments if they are signed and dated, broken or intact)	<input type="checkbox"/>	<input checked="" type="checkbox"/>	<input type="checkbox"/>	
Were all samples received intact ⁽¹⁾ ?	<input checked="" type="checkbox"/>	<input type="checkbox"/>	<input type="checkbox"/>	
Was adequate sample volume provided ⁽¹⁾ ?	<input checked="" type="checkbox"/>	<input type="checkbox"/>	<input type="checkbox"/>	
Are short holding time analytes or samples with HTs due within 48 hours present ⁽¹⁾ ?	<input type="checkbox"/>	<input checked="" type="checkbox"/>	<input type="checkbox"/>	
Is a chain-of-custody (COC) present and filled out completely ⁽¹⁾ ?	<input checked="" type="checkbox"/>	<input type="checkbox"/>	<input type="checkbox"/>	
Does the COC agree with the number and type of sample bottles received ⁽¹⁾ ?	<input checked="" type="checkbox"/>	<input type="checkbox"/>	<input type="checkbox"/>	
Do the sample IDs on the bottle labels match the COC ⁽¹⁾ ?	<input checked="" type="checkbox"/>	<input type="checkbox"/>	<input type="checkbox"/>	
Is the COC properly relinquished by the client with date and time recorded ⁽¹⁾ ?	<input checked="" type="checkbox"/>	<input type="checkbox"/>	<input type="checkbox"/>	
For volatiles in water – is there headspace (> ¼ inch bubble) present? If yes, contact client and note in narrative.	<input type="checkbox"/>	<input type="checkbox"/>	<input checked="" type="checkbox"/>	
Are samples preserved that require preservation and was it checked ⁽¹⁾ ? (note ID of confirmation instrument used in comments) / (preservation is not confirmed for subcontracted analyses in order to insure sample integrity)/(pH <2 for samples preserved with HNO ₃ , HCL, H ₂ SO ₄) / (pH >10 for samples preserved with NaAsO ₂ +NaOH, ZnAc+NaOH)	<input type="checkbox"/>	<input type="checkbox"/>	<input checked="" type="checkbox"/>	
Additional Comments (if any):				

⁽¹⁾If NO, then contact the client before proceeding with analysis and note date/time and person contacted as well as the corrective action to in the additional comments (above) and the case narrative.

Reviewed by (Project Manager)

Date/Time Reviewed

Origins Laboratory, Inc.

J. Bynon

The results in this report apply to the samples analyzed in accordance with the chain of custody document. This analytical report must be reproduced in its entirety.

Eagle Environmental Consulting, LLC
8000 W 44th Ave
Wheat Ridge CO 80033

Dan Coloccia
Project Number: [none]
Project: Murfin - Lowe 8-12

WH-N02@8'

2/27/2024 12:42:00PM

Analyte	Result	Reporting Limit	Units	Dilution	Batch	Analyst	Prepared	Analyzed	Notes
---------	--------	-----------------	-------	----------	-------	---------	----------	----------	-------

Origins Laboratory, Inc.
Y402694-01 (Soil)

DRO/ORO by EPA 8015D

Diesel (C10-C28)	ND	25.0	mg/kg	1	B4B2936	ZZZ	02/29/2024	03/08/2024	U
Residual Range Organics (C28-C40)	ND	100	"	"	"	ZZZ	"	"	U

Surrogate: o-Terphenyl 88.7 % 50-150 " " "

GBTEX+TMBs by 8260D

Gasoline Range Hydrocarbons	ND	0.200	mg/kg	1	B4B2842	ZZZ	02/28/2024	02/29/2024	U
-----------------------------	----	-------	-------	---	---------	-----	------------	------------	---

Surrogate: 1,2-Dichloroethane-d4 107 % 70-130 " " "

Surrogate: Toluene-d8 96.3 % 70-130 " " "

Surrogate: 4-Bromofluorobenzene 100 % 70-130 " " "

Metals by Saturated Paste by EPA 6010

Calcium	5.18	0.499	meq/L	10	[CALC]	ACC	03/05/2024	03/06/2024	
Magnesium	3.42	0.823	"	"	"	ACC	"	"	
Sodium	21.2	0.435	"	"	"	ACC	"	"	

PAH by EPA 8270E

1-Methylnaphthalene	ND	0.002	mg/kg	1	B4C0102	agile	03/01/2024	03/01/2024	U
2-Methylnaphthalene	ND	0.002	"	"	"	agile	"	"	U
Acenaphthene	ND	0.020	"	"	"	agile	"	"	U
Benzo (b) fluoranthene	ND	0.020	"	"	"	agile	"	"	U

Origins Laboratory, Inc.



The results in this report apply to the samples analyzed in accordance with the chain of custody document. This analytical report must be reproduced in its entirety.

Eagle Environmental Consulting, LLC
8000 W 44th Ave
Wheat Ridge CO 80033

Dan Coloccia
Project Number: [none]
Project: Murfin - Lowe 8-12

WH-N02@8'

2/27/2024 12:42:00PM

Analyte	Result	Reporting Limit	Units	Dilution	Batch	Analyst	Prepared	Analyzed	Notes
---------	--------	-----------------	-------	----------	-------	---------	----------	----------	-------

Origins Laboratory, Inc.
Y402694-01 (Soil)

PAH by EPA 8270E

Chrysene	ND	0.020	mg/kg	1	B4C0102	agile	03/01/2024	03/01/2024	U
Fluorene	ND	0.020	"	"	"	agile	"	"	U
Pyrene	ND	0.020	"	"	"	agile	"	"	U

Surrogate: Fluorene-d10	99.9 %	60-130			"	"	"
Surrogate: Anthracene-d10	104 %	60-130			"	"	"
Surrogate: Pyrene-d10	95.2 %	60-130			"	"	"
Surrogate: Benzo (a) pyrene-d12	98.1 %	60-130			"	"	"

SAR by 20B Saturated Paste

SAR	10.2	0.0100	SAR	1	B4C0515	ACC	03/05/2024	03/06/2024
-----	------	--------	-----	---	---------	-----	------------	------------

Specific Conductance Mod. 9050A

Specific Conductance (EC)	2.92	0.00500	mmhos/cm	1	B4C0521	EAL	03/05/2024	03/06/2024
---------------------------	------	---------	----------	---	---------	-----	------------	------------

Table 915 metals by EPA 6020B

Arsenic	6.22	0.277	mg/kg	10	B4B2928	HJD	02/29/2024	03/17/2024
Barium	253	9.56	"	"	"	HJD	"	"
Cadmium	0.263	0.0956	"	"	"	HJD	"	"
Copper	11.1	9.56	"	"	"	HJD	"	"
Lead	9.46	0.956	"	"	"	HJD	"	"
Nickel	12.0	0.956	"	"	"	HJD	"	"

Origins Laboratory, Inc.



The results in this report apply to the samples analyzed in accordance with the chain of custody document. This analytical report must be reproduced in its entirety.

Eagle Environmental Consulting, LLC
8000 W 44th Ave
Wheat Ridge CO 80033

Dan Coloccia
Project Number: [none]
Project: Murfin - Lowe 8-12

WH-N02@8'

2/27/2024 12:42:00PM

Analyte	Result	Reporting Limit	Units	Dilution	Batch	Analyst	Prepared	Analyzed	Notes
---------	--------	--------------------	-------	----------	-------	---------	----------	----------	-------

Origins Laboratory, Inc.
Y402694-01 (Soil)

Table 915 metals by EPA 6020B

Selenium	0.328	0.249	mg/kg	10	B4B2928	HJD	02/29/2024	03/17/2024
Zinc	46.3	35.4	"	"	"	HJD	"	"

Origins Laboratory, Inc.



The results in this report apply to the samples analyzed in accordance with the chain of custody document. This analytical report must be reproduced in its entirety.

Eagle Environmental Consulting, LLC
8000 W 44th Ave
Wheat Ridge CO 80033

Dan Coloccia
Project Number: [none]
Project: Murfin - Lowe 8-12

WH-E02@8'

2/27/2024 12:44:00PM

Analyte	Result	Reporting Limit	Units	Dilution	Batch	Analyst	Prepared	Analyzed	Notes
---------	--------	-----------------	-------	----------	-------	---------	----------	----------	-------

Origins Laboratory, Inc.
Y402694-02 (Soil)

DRO/ORO by EPA 8015D

Diesel (C10-C28)	ND	25.0	mg/kg	1	B4B2936	ZZZ	02/29/2024	03/08/2024	U
Residual Range Organics (C28-C40)	ND	100	"	"	"	ZZZ	"	"	U

Surrogate: o-Terphenyl 89.2 % 50-150 " " "

GBTEX+TMBs by 8260D

Gasoline Range Hydrocarbons	ND	0.200	mg/kg	1	B4B2842	ZZZ	02/28/2024	02/29/2024	U
-----------------------------	----	-------	-------	---	---------	-----	------------	------------	---

Surrogate: 1,2-Dichloroethane-d4 107 % 70-130 " " "

Surrogate: Toluene-d8 96.6 % 70-130 " " "

Surrogate: 4-Bromofluorobenzene 103 % 70-130 " " "

Metals by Saturated Paste by EPA 6010

Calcium	14.0	0.499	meq/L	10	[CALC]	ACC	03/05/2024	03/06/2024	
Magnesium	7.19	0.823	"	"	"	ACC	"	"	
Sodium	21.5	0.435	"	"	"	ACC	"	"	

PAH by EPA 8270E

1-Methylnaphthalene	ND	0.002	mg/kg	1	B4C0102	agile	03/01/2024	03/01/2024	U
2-Methylnaphthalene	ND	0.002	"	"	"	agile	"	"	U
Acenaphthene	ND	0.020	"	"	"	agile	"	"	U
Benzo (b) fluoranthene	ND	0.020	"	"	"	agile	"	"	U

Origins Laboratory, Inc.



The results in this report apply to the samples analyzed in accordance with the chain of custody document. This analytical report must be reproduced in its entirety.

Eagle Environmental Consulting, LLC
8000 W 44th Ave
Wheat Ridge CO 80033

Dan Coloccia
Project Number: [none]
Project: Murfin - Lowe 8-12

WH-E02@8'

2/27/2024 12:44:00PM

Analyte	Result	Reporting Limit	Units	Dilution	Batch	Analyst	Prepared	Analyzed	Notes
---------	--------	-----------------	-------	----------	-------	---------	----------	----------	-------

Origins Laboratory, Inc.
Y402694-02 (Soil)

PAH by EPA 8270E

Chrysene	ND	0.020	mg/kg	1	B4C0102	agile	03/01/2024	03/01/2024	U
Fluorene	ND	0.020	"	"	"	agile	"	"	U
Pyrene	ND	0.020	"	"	"	agile	"	"	U

Surrogate: Fluorene-d10	100 %	60-130	"	"	"
Surrogate: Anthracene-d10	100 %	60-130	"	"	"
Surrogate: Pyrene-d10	86.5 %	60-130	"	"	"
Surrogate: Benzo (a) pyrene-d12	105 %	60-130	"	"	"

SAR by 20B Saturated Paste

SAR	6.61	0.0100	SAR	1	B4C0515	ACC	03/05/2024	03/06/2024
-----	------	--------	-----	---	---------	-----	------------	------------

Specific Conductance Mod. 9050A

Specific Conductance (EC)	4.13	0.00500	mmhos/cm	1	B4C0521	EAL	03/05/2024	03/06/2024
---------------------------	------	---------	----------	---	---------	-----	------------	------------

Table 915 metals by EPA 6020B

Arsenic	6.74	0.250	mg/kg	10	B4B2928	HJD	02/29/2024	03/17/2024
Barium	299	8.61	"	"	"	HJD	"	"
Cadmium	0.284	0.0861	"	"	"	HJD	"	"
Copper	13.6	8.61	"	"	"	HJD	"	"
Lead	40.0	0.861	"	"	"	HJD	"	"
Nickel	14.4	0.861	"	"	"	HJD	"	"

Origins Laboratory, Inc.



The results in this report apply to the samples analyzed in accordance with the chain of custody document. This analytical report must be reproduced in its entirety.

Eagle Environmental Consulting, LLC
8000 W 44th Ave
Wheat Ridge CO 80033

Dan Coloccia
Project Number: [none]
Project: Murfin - Lowe 8-12

WH-E02@8'

2/27/2024 12:44:00PM

Analyte	Result	Reporting Limit	Units	Dilution	Batch	Analyst	Prepared	Analyzed	Notes
---------	--------	-----------------	-------	----------	-------	---------	----------	----------	-------

Origins Laboratory, Inc.
Y402694-02 (Soil)

Table 915 metals by EPA 6020B

Selenium	0.283	0.224	mg/kg	10	B4B2928	HJD	02/29/2024	03/17/2024
Zinc	61.0	31.9	"	"	"	HJD	"	"

Origins Laboratory, Inc.



The results in this report apply to the samples analyzed in accordance with the chain of custody document. This analytical report must be reproduced in its entirety.

Eagle Environmental Consulting, LLC
8000 W 44th Ave
Wheat Ridge CO 80033

Dan Coloccia
Project Number: [none]
Project: Murfin - Lowe 8-12

WH-S02@8'

2/27/2024 12:46:00PM

Analyte	Result	Reporting Limit	Units	Dilution	Batch	Analyst	Prepared	Analyzed	Notes
---------	--------	-----------------	-------	----------	-------	---------	----------	----------	-------

Origins Laboratory, Inc.
Y402694-03 (Soil)

DRO/ORO by EPA 8015D

Diesel (C10-C28)	7840	250	mg/kg	10	B4B2936	ZZZ	02/29/2024	03/08/2024	
Residual Range Organics (C28-C40)	9360	1000	"	"	"	ZZZ	"	"	

Surrogate: o-Terphenyl 151 % 50-150 " " " S-06, U

GBTEX+TMBs by 8260D

Gasoline Range Hydrocarbons	12.1	0.200	mg/kg	1	B4B2842	ZZZ	02/28/2024	02/29/2024	
-----------------------------	------	-------	-------	---	---------	-----	------------	------------	--

Surrogate: 1,2-Dichloroethane-d4 111 % 70-130 " " "

Surrogate: Toluene-d8 103 % 70-130 " " "

Surrogate: 4-Bromofluorobenzene 121 % 70-130 " " "

Metals by Saturated Paste by EPA 6010

Calcium	11.0	0.499	meq/L	10	[CALC]	ACC	03/05/2024	03/06/2024	
Magnesium	7.26	0.823	"	"	"	ACC	"	"	
Sodium	35.1	0.435	"	"	"	ACC	"	"	

PAH by EPA 8270E

1-Methylnaphthalene	0.153	0.002	mg/kg	1	B4C0102	agile	03/01/2024	03/01/2024	
2-Methylnaphthalene	0.130	0.002	"	"	"	agile	"	"	
Acenaphthene	0.202	0.020	"	"	"	agile	"	"	
Benzo (b) fluoranthene	0.038	0.020	"	"	"	agile	"	"	I-01
Chrysene	0.852	0.020	"	"	"	agile	"	"	

Origins Laboratory, Inc.



The results in this report apply to the samples analyzed in accordance with the chain of custody document. This analytical report must be reproduced in its entirety.

Eagle Environmental Consulting, LLC
8000 W 44th Ave
Wheat Ridge CO 80033

Dan Coloccia
Project Number: [none]
Project: Murfin - Lowe 8-12

WH-S02@8'

2/27/2024 12:46:00PM

Analyte	Result	Reporting Limit	Units	Dilution	Batch	Analyst	Prepared	Analyzed	Notes
---------	--------	-----------------	-------	----------	-------	---------	----------	----------	-------

Origins Laboratory, Inc. Y402694-03 (Soil)

PAH by EPA 8270E

Fluorene	0.212	0.020	mg/kg	1	B4C0102	agile	03/01/2024	03/01/2024
Pyrene	0.241	0.020	"	"	"	agile	"	"

Surrogate: Fluorene-d10	79.1 %	60-130			"	"	"
Surrogate: Anthracene-d10	84.2 %	60-130			"	"	"
Surrogate: Pyrene-d10	84.3 %	60-130			"	"	"
Surrogate: Benzo (a) pyrene-d12	91.2 %	60-130			"	"	" I-01

SAR by 20B Saturated Paste

SAR	11.6	0.0100	SAR	1	B4C0515	ACC	03/05/2024	03/06/2024
-----	------	--------	-----	---	---------	-----	------------	------------

Specific Conductance Mod. 9050A

Specific Conductance (EC)	4.99	0.00500	mmhos/cm	1	B4C0521	EAL	03/05/2024	03/06/2024
---------------------------	------	---------	----------	---	---------	-----	------------	------------

Table 915 metals by EPA 6020B

Arsenic	6.14	0.248	mg/kg	10	B4B2928	HJD	02/29/2024	03/17/2024
Barium	299	8.55	"	"	"	HJD	"	"
Cadmium	0.243	0.0855	"	"	"	HJD	"	"
Copper	11.2	8.55	"	"	"	HJD	"	"
Lead	9.32	0.855	"	"	"	HJD	"	"
Nickel	12.8	0.855	"	"	"	HJD	"	"
Selenium	ND	0.222	"	"	"	HJD	"	"
Zinc	47.4	31.6	"	"	"	HJD	"	"

Origins Laboratory, Inc.



The results in this report apply to the samples analyzed in accordance with the chain of custody document. This analytical report must be reproduced in its entirety.

Eagle Environmental Consulting, LLC
8000 W 44th Ave
Wheat Ridge CO 80033

Dan Coloccia
Project Number: [none]
Project: Murfin - Lowe 8-12

WH-W02@8'

2/27/2024 12:48:00PM

Analyte	Result	Reporting Limit	Units	Dilution	Batch	Analyst	Prepared	Analyzed	Notes
---------	--------	-----------------	-------	----------	-------	---------	----------	----------	-------

Origins Laboratory, Inc.
Y402694-04 (Soil)

DRO/ORO by EPA 8015D

Diesel (C10-C28)	57.1	25.0	mg/kg	1	B4B2936	ZZZ	02/29/2024	03/08/2024	
Residual Range Organics (C28-C40)	117	100	"	"	"	ZZZ	"	"	

Surrogate: o-Terphenyl 89.5 % 50-150 " " "

GBTEX+TMBs by 8260D

Gasoline Range Hydrocarbons	ND	0.200	mg/kg	1	B4B2842	ZZZ	02/28/2024	02/29/2024	U
-----------------------------	----	-------	-------	---	---------	-----	------------	------------	---

Surrogate: 1,2-Dichloroethane-d4 111 % 70-130 " " "
Surrogate: Toluene-d8 96.5 % 70-130 " " "
Surrogate: 4-Bromofluorobenzene 101 % 70-130 " " "

Metals by Saturated Paste by EPA 6010

Calcium	2.46	0.499	meq/L	10	[CALC]	ACC	03/05/2024	03/06/2024	
Magnesium	1.78	0.823	"	"	"	ACC	"	"	
Sodium	23.1	0.435	"	"	"	ACC	"	"	

PAH by EPA 8270E

1-Methylnaphthalene	0.068	0.002	mg/kg	1	B4C0102	agile	03/01/2024	03/01/2024	
2-Methylnaphthalene	0.049	0.002	"	"	"	agile	"	"	
Acenaphthene	ND	0.020	"	"	"	agile	"	"	U
Benzo (b) fluoranthene	ND	0.020	"	"	"	agile	"	"	U
Chrysene	0.024	0.020	"	"	"	agile	"	"	

Origins Laboratory, Inc.



The results in this report apply to the samples analyzed in accordance with the chain of custody document. This analytical report must be reproduced in its entirety.

Eagle Environmental Consulting, LLC
8000 W 44th Ave
Wheat Ridge CO 80033

Dan Coloccia
Project Number: [none]
Project: Murfin - Lowe 8-12

WH-W02@8'

2/27/2024 12:48:00PM

Analyte	Result	Reporting Limit	Units	Dilution	Batch	Analyst	Prepared	Analyzed	Notes
---------	--------	-----------------	-------	----------	-------	---------	----------	----------	-------

Origins Laboratory, Inc. Y402694-04 (Soil)

PAH by EPA 8270E

Fluorene	0.027	0.020	mg/kg	1	B4C0102	agile	03/01/2024	03/01/2024
Pyrene	0.021	0.020	"	"	"	agile	"	"

Surrogate: Fluorene-d10	100 %	60-130			"	"	"
Surrogate: Anthracene-d10	102 %	60-130			"	"	"
Surrogate: Pyrene-d10	97.3 %	60-130			"	"	"
Surrogate: Benzo (a) pyrene-d12	103 %	60-130			"	"	"

SAR by 20B Saturated Paste

SAR	15.9	0.0100	SAR	1	B4C0515	ACC	03/05/2024	03/06/2024
-----	------	--------	-----	---	---------	-----	------------	------------

Specific Conductance Mod. 9050A

Specific Conductance (EC)	2.77	0.00500	mmhos/cm	1	B4C0521	EAL	03/05/2024	03/06/2024
---------------------------	------	---------	----------	---	---------	-----	------------	------------

Table 915 metals by EPA 6020B

Arsenic	8.33	0.282	mg/kg	10	B4B2928	HJD	02/29/2024	03/17/2024
Barium	421	9.71	"	"	"	HJD	"	"
Cadmium	0.306	0.0971	"	"	"	HJD	"	"
Copper	13.8	9.71	"	"	"	HJD	"	"
Lead	11.8	0.971	"	"	"	HJD	"	"
Nickel	12.8	0.971	"	"	"	HJD	"	"
Selenium	0.294	0.253	"	"	"	HJD	"	"
Zinc	46.2	35.9	"	"	"	HJD	"	"

Origins Laboratory, Inc.



The results in this report apply to the samples analyzed in accordance with the chain of custody document. This analytical report must be reproduced in its entirety.

Eagle Environmental Consulting, LLC
8000 W 44th Ave
Wheat Ridge CO 80033

Dan Coloccia
Project Number: [none]
Project: Murfin - Lowe 8-12

WH-B02@9'

2/27/2024 12:40:00PM

Analyte	Result	Reporting Limit	Units	Dilution	Batch	Analyst	Prepared	Analyzed	Notes
---------	--------	-----------------	-------	----------	-------	---------	----------	----------	-------

Origins Laboratory, Inc.
Y402694-05 (Soil)

DRO/ORO by EPA 8015D

Diesel (C10-C28)	ND	25.0	mg/kg	1	B4B2936	ZZZ	02/29/2024	03/08/2024	U
Residual Range Organics (C28-C40)	ND	100	"	"	"	ZZZ	"	"	U

Surrogate: o-Terphenyl 89.3 % 50-150 " " "

GBTEX+TMBs by 8260D

Gasoline Range Hydrocarbons	ND	0.200	mg/kg	1	B4B2842	ZZZ	02/28/2024	02/29/2024	U
-----------------------------	----	-------	-------	---	---------	-----	------------	------------	---

Surrogate: 1,2-Dichloroethane-d4 109 % 70-130 " " "

Surrogate: Toluene-d8 96.7 % 70-130 " " "

Surrogate: 4-Bromofluorobenzene 100 % 70-130 " " "

Metals by Saturated Paste by EPA 6010

Calcium	0.910	0.499	meq/L	10	[CALC]	ACC	03/05/2024	03/06/2024	
Magnesium	ND	0.823	"	"	"	ACC	"	"	
Sodium	30.2	0.435	"	"	"	ACC	"	"	

PAH by EPA 8270E

1-Methylnaphthalene	ND	0.002	mg/kg	1	B4C0102	agile	03/01/2024	03/01/2024	U
2-Methylnaphthalene	ND	0.002	"	"	"	agile	"	"	U
Acenaphthene	ND	0.020	"	"	"	agile	"	"	U
Benzo (b) fluoranthene	ND	0.020	"	"	"	agile	"	"	U

Origins Laboratory, Inc.



The results in this report apply to the samples analyzed in accordance with the chain of custody document. This analytical report must be reproduced in its entirety.

Eagle Environmental Consulting, LLC
8000 W 44th Ave
Wheat Ridge CO 80033

Dan Coloccia
Project Number: [none]
Project: Murfin - Lowe 8-12

WH-B02@9'

2/27/2024 12:40:00PM

Analyte	Result	Reporting Limit	Units	Dilution	Batch	Analyst	Prepared	Analyzed	Notes
---------	--------	-----------------	-------	----------	-------	---------	----------	----------	-------

Origins Laboratory, Inc.
Y402694-05 (Soil)

PAH by EPA 8270E

Chrysene	ND	0.020	mg/kg	1	B4C0102	agile	03/01/2024	03/01/2024	U
Fluorene	ND	0.020	"	"	"	agile	"	"	U
Pyrene	ND	0.020	"	"	"	agile	"	"	U

Surrogate: Fluorene-d10	91.8 %	60-130			"	"	"
Surrogate: Anthracene-d10	95.9 %	60-130			"	"	"
Surrogate: Pyrene-d10	94.9 %	60-130			"	"	"
Surrogate: Benzo (a) pyrene-d12	98.1 %	60-130			"	"	"

SAR by 20B Saturated Paste

SAR	34.3	0.0100	SAR	1	B4C0515	ACC	03/05/2024	03/06/2024
-----	------	--------	-----	---	---------	-----	------------	------------

Specific Conductance Mod. 9050A

Specific Conductance (EC)	3.11	0.00500	mmhos/cm	1	B4C0521	EAL	03/05/2024	03/06/2024
---------------------------	------	---------	----------	---	---------	-----	------------	------------

Table 915 metals by EPA 6020B

Arsenic	10.3	0.274	mg/kg	10	B4B2928	HJD	02/29/2024	03/17/2024
Barium	408	9.44	"	"	"	HJD	"	"
Cadmium	0.382	0.0944	"	"	"	HJD	"	"
Copper	13.6	9.44	"	"	"	HJD	"	"
Lead	11.0	0.944	"	"	"	HJD	"	"
Nickel	15.6	0.944	"	"	"	HJD	"	"

Origins Laboratory, Inc.



The results in this report apply to the samples analyzed in accordance with the chain of custody document. This analytical report must be reproduced in its entirety.

Eagle Environmental Consulting, LLC
8000 W 44th Ave
Wheat Ridge CO 80033

Dan Coloccia
Project Number: [none]
Project: Murfin - Lowe 8-12

WH-B02@9'

2/27/2024 12:40:00PM

Analyte	Result	Reporting Limit	Units	Dilution	Batch	Analyst	Prepared	Analyzed	Notes
---------	--------	-----------------	-------	----------	-------	---------	----------	----------	-------

Origins Laboratory, Inc.
Y402694-05 (Soil)

Table 915 metals by EPA 6020B

Selenium	0.352	0.245	mg/kg	10	B4B2928	HJD	02/29/2024	03/17/2024
Zinc	54.8	34.9	"	"	"	HJD	"	"

Origins Laboratory, Inc.



The results in this report apply to the samples analyzed in accordance with the chain of custody document. This analytical report must be reproduced in its entirety.

Eagle Environmental Consulting, LLC
8000 W 44th Ave
Wheat Ridge CO 80033

Dan Coloccia
Project Number: [none]
Project: Murfin - Lowe 8-12

WH-S03@4'

2/27/2024 12:50:00PM

Analyte	Result	Reporting Limit	Units	Dilution	Batch	Analyst	Prepared	Analyzed	Notes
---------	--------	-----------------	-------	----------	-------	---------	----------	----------	-------

Origins Laboratory, Inc.
Y402694-06 (Soil)

DRO/ORO by EPA 8015D

Diesel (C10-C28)	708	25.0	mg/kg	1	B4B2936	ZZZ	02/29/2024	03/08/2024	
Residual Range Organics (C28-C40)	2030	100	"	"	"	ZZZ	"	"	

Surrogate: o-Terphenyl 79.6 % 50-150 " " "

GBTEX+TMBs by 8260D

Gasoline Range Hydrocarbons	ND	0.200	mg/kg	1	B4B2842	ZZZ	02/28/2024	02/29/2024	U
-----------------------------	----	-------	-------	---	---------	-----	------------	------------	---

Surrogate: 1,2-Dichloroethane-d4 108 % 70-130 " " "
Surrogate: Toluene-d8 98.5 % 70-130 " " "
Surrogate: 4-Bromofluorobenzene 106 % 70-130 " " "

Metals by Saturated Paste by EPA 6010

Calcium	48.5	0.499	meq/L	10	[CALC]	ACC	03/05/2024	03/06/2024	
Magnesium	25.6	0.823	"	"	"	ACC	"	"	
Sodium	117	4.35	"	100	"	ACC	"	03/07/2024	

PAH by EPA 8270E

1-Methylnaphthalene	0.006	0.002	mg/kg	1	B4C0102	agile	03/01/2024	03/01/2024	
2-Methylnaphthalene	0.003	0.002	"	"	"	agile	"	"	
Acenaphthene	ND	0.020	"	"	"	agile	"	"	U
Anthracene	ND	0.020	"	"	"	agile	"	"	U

Origins Laboratory, Inc.



The results in this report apply to the samples analyzed in accordance with the chain of custody document. This analytical report must be reproduced in its entirety.

Eagle Environmental Consulting, LLC
8000 W 44th Ave
Wheat Ridge CO 80033

Dan Coloccia
Project Number: [none]
Project: Murfin - Lowe 8-12

WH-S03@4'

2/27/2024 12:50:00PM

Analyte	Result	Reporting Limit	Units	Dilution	Batch	Analyst	Prepared	Analyzed	Notes
---------	--------	-----------------	-------	----------	-------	---------	----------	----------	-------

Origins Laboratory, Inc. Y402694-06 (Soil)

PAH by EPA 8270E

Benzo (b) fluoranthene	ND	0.080	mg/kg	4	B4C0102	agile	03/01/2024	03/04/2024	R-01, U
Chrysene	0.213	0.020	"	1	"	agile	"	03/01/2024	
Fluorene	ND	0.020	"	"	"	agile	"	"	U
Pyrene	ND	0.020	"	"	"	agile	"	"	U

Surrogate: Fluorene-d10	98.0 %	60-130			"	"	"	
Surrogate: Anthracene-d10	112 %	60-130			"	"	"	
Surrogate: Pyrene-d10	86.1 %	60-130			"	"	"	
Surrogate: Benzo (a) pyrene-d12	106 %	60-130			"	"	03/04/2024	

SAR by 20B Saturated Paste

SAR	19.3	0.0100	SAR	1	B4C0515	ACC	03/05/2024	03/06/2024
-----	------	--------	-----	---	---------	-----	------------	------------

Specific Conductance Mod. 9050A

Specific Conductance (EC)	12.0	0.00500	mmhos/cm	1	B4C0521	EAL	03/05/2024	03/06/2024
---------------------------	------	---------	----------	---	---------	-----	------------	------------

Table 915 metals by EPA 6020B

Arsenic	7.08	0.264	mg/kg	10	B4B2928	HJD	02/29/2024	03/17/2024
Barium	295	9.11	"	"	"	HJD	"	"
Cadmium	0.271	0.0911	"	"	"	HJD	"	"
Copper	13.6	9.11	"	"	"	HJD	"	"
Lead	17.3	0.911	"	"	"	HJD	"	"

Origins Laboratory, Inc.



The results in this report apply to the samples analyzed in accordance with the chain of custody document. This analytical report must be reproduced in its entirety.

Eagle Environmental Consulting, LLC
8000 W 44th Ave
Wheat Ridge CO 80033

Dan Coloccia
Project Number: [none]
Project: Murfin - Lowe 8-12

WH-S03@4'

2/27/2024 12:50:00PM

Analyte	Result	Reporting Limit	Units	Dilution	Batch	Analyst	Prepared	Analyzed	Notes
---------	--------	-----------------	-------	----------	-------	---------	----------	----------	-------

Origins Laboratory, Inc.
Y402694-06 (Soil)

Table 915 metals by EPA 6020B

Nickel	13.4	0.911	mg/kg	10	B4B2928	HJD	02/29/2024	03/17/2024
Selenium	ND	0.237	"	"	"	HJD	"	"
Zinc	57.7	33.7	"	"	"	HJD	"	"

Origins Laboratory, Inc.



The results in this report apply to the samples analyzed in accordance with the chain of custody document. This analytical report must be reproduced in its entirety.

Eagle Environmental Consulting, LLC
8000 W 44th Ave
Wheat Ridge CO 80033

Dan Coloccia
Project Number: [none]
Project: Murfin - Lowe 8-12

Volatile Organic Compounds by GC/MS SW846 8260D - Quality Control
Origins Laboratory, Inc.

Analyte	Result	Reporting Limit	Units	Spike Level	Source Result	%REC	%REC Limits	RPD	RPD Limit	Notes
Batch B4B2842 - EPA 5030 (soil)										
Blank (B4B2842-BLK1)					Prepared: 02/28/2024 Analyzed: 02/29/2024					
1,2,4-Trimethylbenzene	ND	0.00200	mg/kg							U
1,3,5-Trimethylbenzene	ND	0.00200	"							U
Benzene	ND	0.00200	"							U
Ethylbenzene	ND	0.00200	"							U
Naphthalene	ND	0.00380	"							U
Toluene	ND	0.00200	"							U
Xylenes, total	ND	0.00200	"							U
Gasoline Range Hydrocarbons	ND	0.200	"							U
Surrogate: 1,2-Dichloroethane-d4	0.12		"	0.125		98.4	70-130			
Surrogate: Toluene-d8	0.12		"	0.125		97.5	70-130			
Surrogate: 4-Bromofluorobenzene	0.12		"	0.125		99.7	70-130			

Origins Laboratory, Inc.



The results in this report apply to the samples analyzed in accordance with the chain of custody document. This analytical report must be reproduced in its entirety.

Eagle Environmental Consulting, LLC
8000 W 44th Ave
Wheat Ridge CO 80033

Dan Coloccia
Project Number: [none]
Project: Murfin - Lowe 8-12

Volatile Organic Compounds by GC/MS SW846 8260D - Quality Control
Origins Laboratory, Inc.

Analyte	Result	Reporting Limit	Units	Spike Level	Source Result	%REC	%REC Limits	RPD	RPD Limit	Notes
Batch B4B2842 - EPA 5030 (soil)										
LCS (B4B2842-BS1)					Prepared: 02/28/2024 Analyzed: 02/29/2024					
1,2,4-Trimethylbenzene	0.109	0.00200	mg/kg	0.100		109	70-130			
1,3,5-Trimethylbenzene	0.111	0.00200	"	0.100		111	70-130			
Benzene	0.0979	0.00200	"	0.100		97.9	70-130			
Ethylbenzene	0.111	0.00200	"	0.100		111	70-130			
Naphthalene	0.106	0.00380	"	0.100		106	70-130			
Toluene	0.102	0.00200	"	0.100		102	70-130			
o-Xylene	0.104	0.00200	"	0.100		104	70-130			
m,p-Xylene	0.223	0.00400	"	0.200		111	70-130			
Surrogate: 1,2-Dichloroethane-d4	0.12		"	0.125		94.6	70-130			
Surrogate: Toluene-d8	0.12		"	0.125		98.4	70-130			
Surrogate: 4-Bromofluorobenzene	0.13		"	0.125		102	70-130			

Origins Laboratory, Inc.



The results in this report apply to the samples analyzed in accordance with the chain of custody document. This analytical report must be reproduced in its entirety.

Eagle Environmental Consulting, LLC
8000 W 44th Ave
Wheat Ridge CO 80033

Dan Coloccia
Project Number: [none]
Project: Murfin - Lowe 8-12

Volatile Organic Compounds by GC/MS SW846 8260D - Quality Control

Origins Laboratory, Inc.

Analyte	Result	Reporting Limit	Units	Spike Level	Source Result	%REC	%REC Limits	RPD	RPD Limit	Notes
---------	--------	-----------------	-------	-------------	---------------	------	-------------	-----	-----------	-------

Batch B4B2842 - EPA 5030 (soil)

Matrix Spike (B4B2842-MS1)		Source: Y402686-01			Prepared: 02/28/2024 Analyzed: 02/29/2024					
1,2,4-Trimethylbenzene	0.0897	0.00200	mg/kg	0.100	ND	89.7	70-130			
1,3,5-Trimethylbenzene	0.0915	0.00200	"	0.100	ND	91.5	70-130			
Benzene	0.0841	0.00200	"	0.100	ND	84.1	70-130			
Ethylbenzene	0.0939	0.00200	"	0.100	ND	93.9	70-130			
Naphthalene	0.0939	0.00380	"	0.100	ND	93.9	70-130			
Toluene	0.0867	0.00200	"	0.100	ND	86.7	70-130			
o-Xylene	0.0880	0.00200	"	0.100	ND	88.0	70-130			
m,p-Xylene	0.187	0.00400	"	0.200	ND	93.7	70-130			
Surrogate: 1,2-Dichloroethane-d4	0.13		"	0.125		101	70-130			
Surrogate: Toluene-d8	0.12		"	0.125		99.0	70-130			
Surrogate: 4-Bromofluorobenzene	0.13		"	0.125		103	70-130			

Origins Laboratory, Inc.



The results in this report apply to the samples analyzed in accordance with the chain of custody document. This analytical report must be reproduced in its entirety.

Eagle Environmental Consulting, LLC
8000 W 44th Ave
Wheat Ridge CO 80033

Dan Coloccia
Project Number: [none]
Project: Murfin - Lowe 8-12

Volatile Organic Compounds by GC/MS SW846 8260D - Quality Control

Origins Laboratory, Inc.

Analyte	Result	Reporting Limit	Units	Spike Level	Source Result	%REC	%REC Limits	RPD	RPD Limit	Notes
Batch B4B2842 - EPA 5030 (soil)										
Matrix Spike Dup (B4B2842-MSD1)		Source: Y402686-01			Prepared: 02/28/2024 Analyzed: 02/29/2024					
1,2,4-Trimethylbenzene	0.0987	0.00200	mg/kg	0.100	ND	98.7	70-130	9.49	20	
1,3,5-Trimethylbenzene	0.0993	0.00200	"	0.100	ND	99.3	70-130	8.11	20	
Benzene	0.0957	0.00200	"	0.100	ND	95.7	70-130	12.9	20	
Ethylbenzene	0.102	0.00200	"	0.100	ND	102	70-130	8.13	20	
Naphthalene	0.104	0.00380	"	0.100	ND	104	70-130	10.1	20	
Toluene	0.0961	0.00200	"	0.100	ND	96.1	70-130	10.4	20	
o-Xylene	0.0958	0.00200	"	0.100	ND	95.8	70-130	8.57	20	
m,p-Xylene	0.203	0.00400	"	0.200	ND	101	70-130	7.95	20	
Surrogate: 1,2-Dichloroethane-d4	0.13		"	0.125		103	70-130			
Surrogate: Toluene-d8	0.12		"	0.125		96.8	70-130			
Surrogate: 4-Bromofluorobenzene	0.13		"	0.125		101	70-130			

Origins Laboratory, Inc.



The results in this report apply to the samples analyzed in accordance with the chain of custody document. This analytical report must be reproduced in its entirety.

Eagle Environmental Consulting, LLC
8000 W 44th Ave
Wheat Ridge CO 80033

Dan Coloccia
Project Number: [none]
Project: Murfin - Lowe 8-12

Volatile Organic Compounds by GC/MS SW846 8260D - Quality Control

Origins Laboratory, Inc.

Analyte	Result	Reporting Limit	Units	Spike Level	Source Result	%REC	%REC Limits	RPD	RPD Limit	Notes
Batch B4B2936 - EPA 3550B										
Blank (B4B2936-BLK1)					Prepared: 02/29/2024 Analyzed: 03/04/2024					
Diesel (C10-C28)	ND	25.0	mg/kg							U
Residual Range Organics (C28-C40)	ND	100	"							U
Surrogate: o-Terphenyl	18		"	24.9		71.5	50-150			

Origins Laboratory, Inc.



The results in this report apply to the samples analyzed in accordance with the chain of custody document. This analytical report must be reproduced in its entirety.

Eagle Environmental Consulting, LLC
8000 W 44th Ave
Wheat Ridge CO 80033

Dan Coloccia
Project Number: [none]
Project: Murfin - Lowe 8-12

Extractable Petroleum Hydrocarbons by 8015D - Quality Control Origins Laboratory, Inc.

Analyte	Result	Reporting Limit	Units	Spike Level	Source Result	%REC	%REC Limits	RPD	RPD Limit	Notes
Batch B4B2936 - EPA 3550B										
LCS (B4B2936-BS1)					Prepared: 02/29/2024 Analyzed: 03/04/2024					
Diesel (C10-C28)	925	50.0	mg/kg	1000		92.5	70-130			
Residual Range Organics (C28-C40)	992	200	"	1000		99.2	70-130			
Surrogate: o-Terphenyl	42		"	49.8		83.9	50-150			

Origins Laboratory, Inc.



The results in this report apply to the samples analyzed in accordance with the chain of custody document. This analytical report must be reproduced in its entirety.

Eagle Environmental Consulting, LLC
8000 W 44th Ave
Wheat Ridge CO 80033

Dan Coloccia
Project Number: [none]
Project: Murfin - Lowe 8-12

Extractable Petroleum Hydrocarbons by 8015D - Quality Control Origins Laboratory, Inc.

Analyte	Result	Reporting Limit	Units	Spike Level	Source Result	%REC	%REC Limits	RPD	RPD Limit	Notes
---------	--------	-----------------	-------	-------------	---------------	------	-------------	-----	-----------	-------

Batch B4B2936 - EPA 3550B

Matrix Spike (B4B2936-MS1)		Source: Y402686-01			Prepared: 02/29/2024 Analyzed: 03/04/2024					
Diesel (C10-C28)	1010	50.0	mg/kg	1000	ND	101	70-130			
Residual Range Organics (C28-C40)	1090	200	"	1000	ND	109	70-130			
Surrogate: o-Terphenyl	39		"	49.8		78.0	50-150			

Origins Laboratory, Inc.



The results in this report apply to the samples analyzed in accordance with the chain of custody document. This analytical report must be reproduced in its entirety.

Eagle Environmental Consulting, LLC
8000 W 44th Ave
Wheat Ridge CO 80033

Dan Coloccia
Project Number: [none]
Project: Murfin - Lowe 8-12

Extractable Petroleum Hydrocarbons by 8015D - Quality Control Origins Laboratory, Inc.

Analyte	Result	Reporting Limit	Units	Spike Level	Source Result	%REC	%REC Limits	RPD	RPD Limit	Notes
Batch B4B2936 - EPA 3550B										
Matrix Spike Dup (B4B2936-MSD1)			Source: Y402686-01			Prepared: 02/29/2024 Analyzed: 03/04/2024				
Diesel (C10-C28)	863	50.0	mg/kg	1000	ND	86.3	70-130	16.1	35	
Residual Range Organics (C28-C40)	973	200	"	1000	ND	97.3	70-130	10.9	35	
Surrogate: o-Terphenyl	29		"	49.8		58.7	50-150			

Origins Laboratory, Inc.



The results in this report apply to the samples analyzed in accordance with the chain of custody document. This analytical report must be reproduced in its entirety.

Eagle Environmental Consulting, LLC
8000 W 44th Ave
Wheat Ridge CO 80033

Dan Coloccia
Project Number: [none]
Project: Murfin - Lowe 8-12

Extractable Petroleum Hydrocarbons by 8015D - Quality Control

Origins Laboratory, Inc.

Analyte	Result	Reporting Limit	Units	Spike Level	Source Result	%REC	%REC Limits	RPD	RPD Limit	Notes
---------	--------	-----------------	-------	-------------	---------------	------	-------------	-----	-----------	-------

Metals by EPA 6000/7000 Series Methods - Quality Control

Origins Laboratory, Inc.

Analyte	Result	Reporting Limit	Units	Spike Level	Source Result	%REC	%REC Limits	RPD	RPD Limit	Notes
---------	--------	-----------------	-------	-------------	---------------	------	-------------	-----	-----------	-------

Batch B4B2928 - EPA 3050B

Blank (B4B2928-BLK1)

Prepared: 02/29/2024 Analyzed: 03/17/2024

Arsenic	ND	0.290	mg/kg
Barium	ND	10.0	"
Cadmium	ND	0.100	"
Copper	ND	10.0	"
Lead	ND	1.00	"
Nickel	ND	1.00	"
Selenium	ND	0.260	"
Zinc	ND	37.0	"

LCS (B4B2928-BS1)

Prepared: 02/29/2024 Analyzed: 03/17/2024

Arsenic	4.80	0.290	mg/kg	5.00	96.1	80-120
Barium	480	10.0	"	500	95.9	80-120
Cadmium	5.07	0.100	"	5.00	101	80-120
Copper	49.5	10.0	"	50.0	99.0	80-120
Lead	4.63	1.00	"	5.00	92.5	80-120
Nickel	4.83	1.00	"	5.00	96.6	80-120
Selenium	9.49	0.260	"	9.50	99.9	80-120
Zinc	51.8	37.0	"	50.0	104	80-120

Matrix Spike (B4B2928-MS1)

Source: Y402640-13

Prepared: 02/29/2024 Analyzed: 03/17/2024

Arsenic	8.72	0.269	mg/kg	4.65	4.77	84.9	75-125
Barium	570	9.29	"	465	137	93.1	75-125

Origins Laboratory, Inc.



The results in this report apply to the samples analyzed in accordance with the chain of custody document. This analytical report must be reproduced in its entirety.

Eagle Environmental Consulting, LLC
8000 W 44th Ave
Wheat Ridge CO 80033

Dan Coloccia
Project Number: [none]
Project: Murfin - Lowe 8-12

Metals by EPA 6000/7000 Series Methods - Quality Control

Origins Laboratory, Inc.

Analyte	Result	Reporting Limit	Units	Spike Level	Source Result	%REC	%REC Limits	RPD	RPD Limit	Notes
---------	--------	-----------------	-------	-------------	---------------	------	-------------	-----	-----------	-------

Batch B4B2928 - EPA 3050B

Matrix Spike (B4B2928-MS1)		Source: Y402640-13			Prepared: 02/29/2024 Analyzed: 03/17/2024					
Cadmium	4.80	0.0929	mg/kg	4.65	0.324	96.3	75-125			
Copper	52.3	9.29	"	46.5	10.9	89.1	75-125			
Lead	12.2	0.929	"	4.65	8.84	73.1	75-125			QM-07
Nickel	14.9	0.929	"	4.65	11.9	64.3	75-125			QM-07
Selenium	8.57	0.242	"	8.83	0.160	95.3	75-125			
Zinc	85.4	34.4	"	46.5	48.2	80.1	75-125			
Matrix Spike Dup (B4B2928-MSD1)		Source: Y402640-13			Prepared: 02/29/2024 Analyzed: 03/17/2024					
Arsenic	8.39	0.246	mg/kg	4.24	4.77	85.4	75-125	3.78	20	
Barium	517	8.48	"	424	137	89.4	75-125	9.77	20	
Cadmium	4.42	0.0848	"	4.24	0.324	96.4	75-125	8.33	20	
Copper	48.0	8.48	"	42.4	10.9	87.4	75-125	8.59	20	
Lead	12.1	0.848	"	4.24	8.84	77.3	75-125	0.933	20	
Nickel	14.7	0.848	"	4.24	11.9	67.5	75-125	0.821	20	QM-07
Selenium	7.68	0.221	"	8.06	0.160	93.2	75-125	11.1	20	
Zinc	83.0	31.4	"	42.4	48.2	82.0	75-125	2.87	20	

Origins Laboratory, Inc.



The results in this report apply to the samples analyzed in accordance with the chain of custody document. This analytical report must be reproduced in its entirety.

Eagle Environmental Consulting, LLC
8000 W 44th Ave
Wheat Ridge CO 80033

Dan Coloccia
Project Number: [none]
Project: Murfin - Lowe 8-12

EPA 8270E (SW846) - Semivolatile Organic Compounds - Quality Control
Origins Laboratory, Inc.

Analyte	Result	Reporting Limit	Units	Spike Level	Source Result	%REC	%REC Limits	RPD	RPD Limit	Notes
---------	--------	-----------------	-------	-------------	---------------	------	-------------	-----	-----------	-------

Batch B4C0102 - EPA 3580

Blank (B4C0102-BLK1)

Prepared: 03/01/2024 Analyzed: 03/01/2024

1-Methylnaphthalene	ND	0.002	mg/kg							U
2-Methylnaphthalene	ND	0.002	"							U
Acenaphthene	ND	0.020	"							U
Anthracene	ND	0.020	"							U
Benzo (a) anthracene	ND	0.005	"							U
Benzo (a) pyrene	ND	0.020	"							U
Benzo (b) fluoranthene	ND	0.020	"							U
Benzo (g,h,i) perylene	ND	0.020	"							U
Benzo (k) fluoranthene	ND	0.020	"							U
Chrysene	ND	0.020	"							U
Dibenz (a,h) anthracene	ND	0.020	"							U
Fluoranthene	ND	0.020	"							U
Fluorene	ND	0.020	"							U
Indeno (1,2,3-cd) pyrene	ND	0.020	"							U
Naphthalene	ND	0.002	"							U
Phenanthrene	ND	0.020	"							U
Pyrene	ND	0.020	"							U
Surrogate: Fluorene-d10	200		ug/kg	200		100	60-130			
Surrogate: Anthracene-d10	210		"	200		103	60-130			
Surrogate: Pyrene-d10	190		"	200		95.9	60-130			
Surrogate: Benzo (a) pyrene-d12	200		"	200		101	60-130			

LCS (B4C0102-BS1)

Prepared: 03/01/2024 Analyzed: 03/01/2024

1-Methylnaphthalene	0.189	0.002	mg/kg	0.200		94.6	70-130			
2-Methylnaphthalene	0.186	0.002	"	0.200		93.1	70-130			
Acenaphthene	0.192	0.020	"	0.200		95.8	70-130			
Anthracene	0.194	0.020	"	0.200		97.2	70-130			

Origins Laboratory, Inc.



The results in this report apply to the samples analyzed in accordance with the chain of custody document. This analytical report must be reproduced in its entirety.

Eagle Environmental Consulting, LLC
8000 W 44th Ave
Wheat Ridge CO 80033

Dan Coloccia
Project Number: [none]
Project: Murfin - Lowe 8-12

EPA 8270E (SW846) - Semivolatile Organic Compounds - Quality Control
Origins Laboratory, Inc.

Analyte	Result	Reporting Limit	Units	Spike Level	Source Result	%REC	%REC Limits	RPD	RPD Limit	Notes
---------	--------	-----------------	-------	-------------	---------------	------	-------------	-----	-----------	-------

Batch B4C0102 - EPA 3580

LCS (B4C0102-BS1)

Prepared: 03/01/2024 Analyzed: 03/01/2024

Benzo (a) anthracene	0.194	0.005	mg/kg	0.200		97.2	70-130
Benzo (a) pyrene	0.215	0.020	"	0.200		108	70-130
Benzo (b) fluoranthene	0.204	0.020	"	0.200		102	70-130
Benzo (g,h,i) perylene	0.192	0.020	"	0.200		95.8	70-130
Benzo (k) fluoranthene	0.183	0.020	"	0.200		91.7	70-130
Chrysene	0.198	0.020	"	0.200		99.1	70-130
Dibenz (a,h) anthracene	0.236	0.020	"	0.200		118	70-130
Fluoranthene	0.193	0.020	"	0.200		96.5	70-130
Fluorene	0.189	0.020	"	0.200		94.5	70-130
Indeno (1,2,3-cd) pyrene	0.209	0.020	"	0.200		104	70-130
Naphthalene	0.194	0.002	"	0.200		96.8	70-130
Phenanthrene	0.200	0.020	"	0.200		100	70-130
Pyrene	0.203	0.020	"	0.200		102	70-130
Surrogate: Fluorene-d10	200		ug/kg	200		98.5	60-130
Surrogate: Anthracene-d10	200		"	200		102	60-130
Surrogate: Pyrene-d10	200		"	200		100	60-130
Surrogate: Benzo (a) pyrene-d12	200		"	200		101	60-130

Matrix Spike (B4C0102-MS1)

Source: Y402694-01

Prepared: 03/01/2024 Analyzed: 03/01/2024

1-Methylnaphthalene	0.200	0.002	mg/kg	0.200	ND	100	70-130
2-Methylnaphthalene	0.196	0.002	"	0.200	ND	97.9	70-130
Acenaphthene	0.199	0.020	"	0.200	ND	99.6	70-130
Anthracene	0.209	0.020	"	0.200	ND	104	70-130
Benzo (a) anthracene	0.183	0.005	"	0.200	0.003	90.0	70-130
Benzo (a) pyrene	0.225	0.020	"	0.200	ND	113	70-130
Benzo (b) fluoranthene	0.197	0.020	"	0.200	ND	98.3	70-130
Benzo (g,h,i) perylene	0.207	0.020	"	0.200	0.0009	103	70-130

Origins Laboratory, Inc.



The results in this report apply to the samples analyzed in accordance with the chain of custody document. This analytical report must be reproduced in its entirety.

Eagle Environmental Consulting, LLC
8000 W 44th Ave
Wheat Ridge CO 80033

Dan Coloccia
Project Number: [none]
Project: Murfin - Lowe 8-12

EPA 8270E (SW846) - Semivolatile Organic Compounds - Quality Control
Origins Laboratory, Inc.

Analyte	Result	Reporting Limit	Units	Spike Level	Source Result	%REC	%REC Limits	RPD	RPD Limit	Notes
---------	--------	-----------------	-------	-------------	---------------	------	-------------	-----	-----------	-------

Batch B4C0102 - EPA 3580

Matrix Spike (B4C0102-MS1)		Source: Y402694-01			Prepared: 03/01/2024 Analyzed: 03/01/2024					
Benzo (k) fluoranthene	0.198	0.020	mg/kg	0.200	ND	99.2	70-130			
Chrysene	0.206	0.020	"	0.200	0.0004	103	70-130			
Dibenz (a,h) anthracene	0.248	0.020	"	0.200	ND	124	70-130			
Fluoranthene	0.187	0.020	"	0.200	ND	93.3	70-130			
Fluorene	0.198	0.020	"	0.200	0.0003	98.9	70-130			
Indeno (1,2,3-cd) pyrene	0.218	0.020	"	0.200	ND	109	70-130			
Naphthalene	0.202	0.002	"	0.200	ND	101	70-130			
Phenanthrene	0.208	0.020	"	0.200	ND	104	70-130			
Pyrene	0.202	0.020	"	0.200	ND	101	70-130			
Surrogate: Fluorene-d10	200		ug/kg	200		100	60-130			
Surrogate: Anthracene-d10	200		"	200		102	60-130			
Surrogate: Pyrene-d10	190		"	200		94.9	60-130			
Surrogate: Benzo (a) pyrene-d12	200		"	200		98.8	60-130			

Matrix Spike Dup (B4C0102-MSD1)		Source: Y402694-01			Prepared: 03/01/2024 Analyzed: 03/01/2024					
1-Methylnaphthalene	0.187	0.002	mg/kg	0.200	ND	93.7	70-130	6.62	20	
2-Methylnaphthalene	0.185	0.002	"	0.200	ND	92.6	70-130	5.55	20	
Acenaphthene	0.188	0.020	"	0.200	ND	93.9	70-130	5.86	20	
Anthracene	0.196	0.020	"	0.200	ND	97.9	70-130	6.35	20	
Benzo (a) anthracene	0.182	0.005	"	0.200	0.003	89.7	70-130	0.302	20	
Benzo (a) pyrene	0.213	0.020	"	0.200	ND	107	70-130	5.41	20	
Benzo (b) fluoranthene	0.205	0.020	"	0.200	ND	102	70-130	4.20	20	
Benzo (g,h,i) perylene	0.198	0.020	"	0.200	0.0009	98.6	70-130	4.23	20	
Benzo (k) fluoranthene	0.188	0.020	"	0.200	ND	94.0	70-130	5.40	20	
Chrysene	0.193	0.020	"	0.200	0.0004	96.2	70-130	6.76	20	
Dibenz (a,h) anthracene	0.243	0.020	"	0.200	ND	121	70-130	2.09	20	
Fluoranthene	0.185	0.020	"	0.200	ND	92.5	70-130	0.916	20	

Origins Laboratory, Inc.



The results in this report apply to the samples analyzed in accordance with the chain of custody document. This analytical report must be reproduced in its entirety.

Eagle Environmental Consulting, LLC
8000 W 44th Ave
Wheat Ridge CO 80033

Dan Coloccia
Project Number: [none]
Project: Murfin - Lowe 8-12

EPA 8270E (SW846) - Semivolatile Organic Compounds - Quality Control
Origins Laboratory, Inc.

Analyte	Result	Reporting Limit	Units	Spike Level	Source Result	%REC	%REC Limits	RPD	RPD Limit	Notes
Batch B4C0102 - EPA 3580										
Matrix Spike Dup (B4C0102-MSD1)	Source: Y402694-01				Prepared: 03/01/2024 Analyzed: 03/01/2024					
Fluorene	0.185	0.020	mg/kg	0.200	0.0003	92.3	70-130	6.83	20	
Indeno (1,2,3-cd) pyrene	0.209	0.020	"	0.200	ND	104	70-130	4.25	20	
Naphthalene	0.192	0.002	"	0.200	ND	96.2	70-130	4.98	20	
Phenanthrene	0.195	0.020	"	0.200	ND	97.3	70-130	6.63	20	
Pyrene	0.197	0.020	"	0.200	ND	98.6	70-130	2.51	20	
Surrogate: Fluorene-d10	200		ug/kg	200		99.3	60-130			
Surrogate: Anthracene-d10	200		"	200		102	60-130			
Surrogate: Pyrene-d10	200		"	200		98.2	60-130			
Surrogate: Benzo (a) pyrene-d12	210		"	200		103	60-130			

Origins Laboratory, Inc.



The results in this report apply to the samples analyzed in accordance with the chain of custody document. This analytical report must be reproduced in its entirety.

Eagle Environmental Consulting, LLC
8000 W 44th Ave
Wheat Ridge CO 80033

Dan Coloccia
Project Number: [none]
Project: Murfin - Lowe 8-12

Classical Chemistry Parameters - Quality Control Origins Laboratory, Inc.

Analyte	Result	Reporting Limit	Units	Spike Level	Source Result	%REC	%REC Limits	RPD	RPD Limit	Notes
Batch B4C0515 - Saturated Paste Metals										
Blank (B4C0515-BLK1)					Prepared: 03/05/2024 Analyzed: 03/06/2024					
SAR	ND	0.0100	SAR							
Calcium PPM	ND	10.0	mg/L							
Magnesium PPM	ND	10.0	"							
Sodium PPM	ND	10.0	"							
Duplicate (B4C0515-DUP1)					Source: Y402694-01		Prepared: 03/05/2024 Analyzed: 03/06/2024			
Calcium PPM	106	10.0	mg/L		104			2.27	50	
SAR	ND	0.0100	SAR		10.2				200	
Magnesium PPM	42.3	10.0	mg/L		41.6			1.67	50	
Sodium PPM	515	10.0	"		486			5.69	50	

Origins Laboratory, Inc.



The results in this report apply to the samples analyzed in accordance with the chain of custody document. This analytical report must be reproduced in its entirety.

Eagle Environmental Consulting, LLC
8000 W 44th Ave
Wheat Ridge CO 80033

Dan Coloccia
Project Number: [none]
Project: Murfin - Lowe 8-12

Saturated Paste - Quality Control Origins Laboratory, Inc.

Analyte	Result	Reporting Limit	Units	Spike Level	Source Result	%REC	%REC Limits	RPD	RPD Limit	Notes
Batch B4C0521 - Saturated Paste pH/EC										
Blank (B4C0521-BLK1)					Prepared: 03/05/2024 Analyzed: 03/06/2024					
Specific Conductance (EC)	ND	0.00500	mmhos/cm							
Duplicate (B4C0521-DUP1)					Source: Y402694-01 Prepared: 03/05/2024 Analyzed: 03/06/2024					
Specific Conductance (EC)	2.94	0.00500	mmhos/cm		2.92			0.427	25	

Origins Laboratory, Inc.



The results in this report apply to the samples analyzed in accordance with the chain of custody document. This analytical report must be reproduced in its entirety.

Eagle Environmental Consulting, LLC
8000 W 44th Ave
Wheat Ridge CO 80033

Dan Coloccia
Project Number: [none]
Project: Murfin - Lowe 8-12

Notes and Definitions

- U Sample is Non-Detect.
- S-06 The recovery of this surrogate is outside control limits due to sample dilution required from high analyte concentration and/or matrix interference's.
- R-01 The Reporting Limit for this analyte has been raised to account for matrix interference.
- QM-07 The spike recovery was outside acceptance limits for the MS and/or MSD. The batch was accepted based on acceptable LCS recovery.
- I-01 Due to matrix interference, the sample cannot be accurately quantified. The reported result is qualitative.
- ND Analyte NOT DETECTED at or above the reporting limit
- RPD Relative Percent Difference
- All soil results are reported at a wet weight basis.

Origins Laboratory, Inc.



The results in this report apply to the samples analyzed in accordance with the chain of custody document. This analytical report must be reproduced in its entirety.

ATTACHMENT B
FIELD NOTES AND PHOTOGRAPHIC LOG

Wellhead Closure Checklist

COGCC Rule 911.a.(4) Environmental Site Closure Assessment Field Form

Additional attachments (optional):		Pit Closure		Tank Battery Closure		Flowline Closure		Partially Buried Vault Closure
------------------------------------	--	-------------	--	----------------------	--	------------------	--	--------------------------------

Site Name & COGCC Facility Number: Lowe 8-12	Date: 11/27/2023	Remediation Project #: 30606
Associated Wells: 05-017-06464	Age of Site:	Number of Photos Attached:
Location: (GPS coordinates of wellhead or southeastern most wellhead for multiple) 38.685436, -102.418185		Estimated Facility Size (acres):

General Condition of Site: (General observations regarding housekeeping, corrosion, waste management, etc.)

good condition

USCS Soil Type: ML	Estimated Depth to Groundwater: 220'
---------------------------	---

Hydrocarbon Impacted Soils / Spills: (Note estimated size and if impact appears to be surficial or extends to an unknown depth)

None observed

Salt Crusted Soils or Impacted Vegetation: (Note estimated size and if impact appears to be surficial or extends to an unknown depth)

None observed

Wellhead(s)

Well API	05-017-06464					
Age						
Condition of surface around wellhead						
PID Readings						
Condition of subsurface (staining, rousant)						
PID Readings	2.6	3.1	2.6	2.9	2.1	0.6
Sample taken? Location/Sample ID#	WH-B01e8'	WH-N01e7'	WH-S01e7'	WH-E01e7'	WH-W01e7'	WHS-N01e3'
Photo Number(s)						

Other observations regarding wellheads:

See attached table for remaining field screenings

Summary

Was impacted soil identified?	
No	Yes - less than 10 cubic yards Yes - more than 10 cubic yards
Total number of samples field screened: 10	Total number of samples collected: 10
Highest PID Reading: 3.6	Total number of samples submitted to lab for analysis: 2
If more than 10 cubic yards of impacted soil were observed:	
Vertical extent:	Estimated spill volume:
Lateral extent:	Volume of soil removed:
Is additional investigation required?	
Was groundwater encountered during the investigation?	
No Yes - not impacted or in contact with impacted soils	Yes - groundwater impacted and/or in contact with impacted soils
Measured depth to groundwater:	Was remedial groundwater removal conducted? Yes No
Date Groundwater was encountered:	Commencement date of removal:
Sheen on groundwater? Yes No	Volume of groundwater removed prior to sampling:
Free product observed? Yes No	Volume of groundwater removed post sampling:
Total number of samples collected:	Total Volume of groundwater removed:
Total number of samples submitted to lab for analysis:	

Lowe 8-12
Photographic Log
Remediation #30606
Wellhead Decommissioning



Wellhead (11-27-23)



Wellhead sample locations looking west.



Wellhead sample locations looking east.

Wellhead (11-27-23)



Wellhead surface location facing south.



Wellhead surface location facing northwest.

Wellhead/ Flowline (11-27-23)



Wellhead surface location facing east.



Flowline at wellhead sample location facing southeast.

Wellhead (11-27-23)



Wellhead background location.



Wellhead background location.

Wellhead (2-27-23)



Wellhead sample location looking west.



Wellhead sample location looking east.