

Laramie Energy

Current Wellbore Diagram
Not to scale

FEDERAL WELL: YES ☐ NO ☒

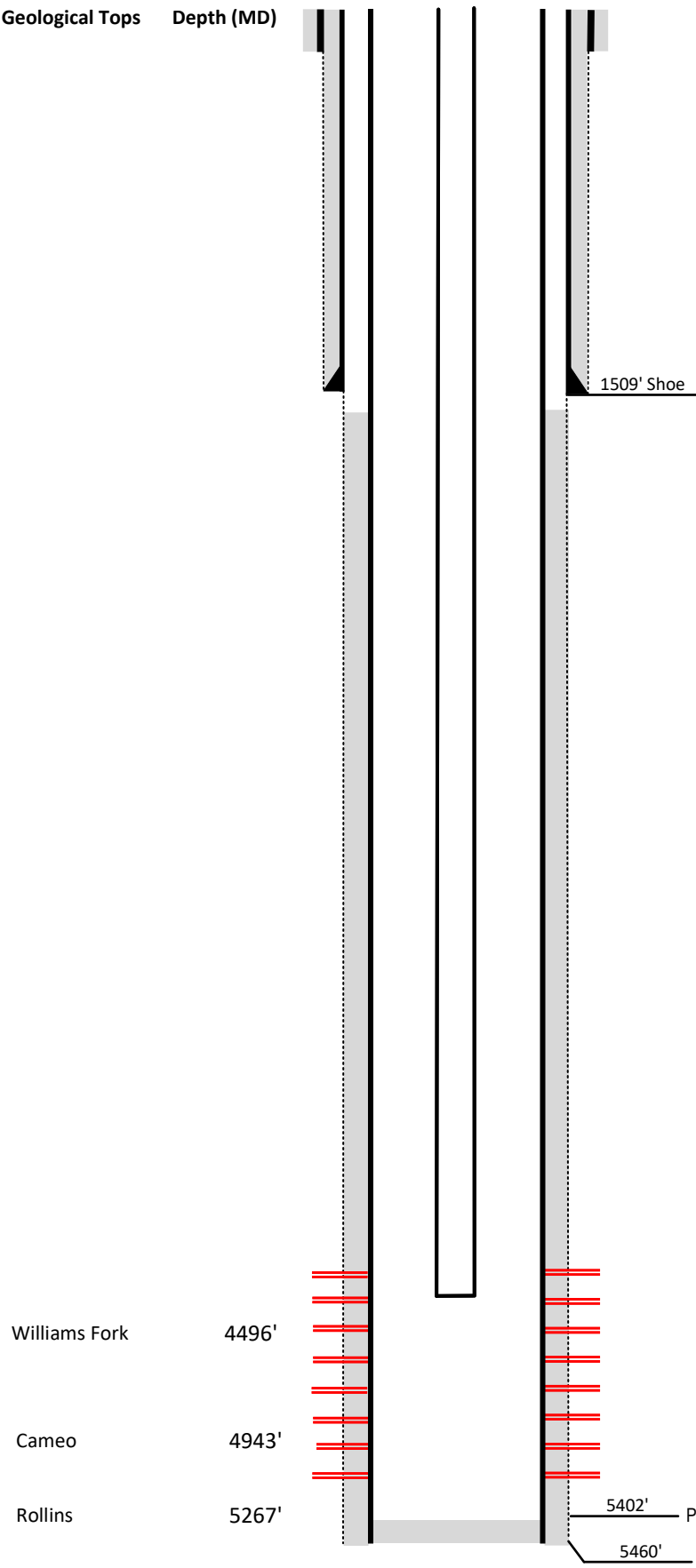

Well Name	LL & CC # 17-6B
API	05-077-09429-00
Surface Location	SWNW Sec 17 T10S R94W
GPS Coordinates	39.192440, -107.910750
County, State	Mesa County, Co
Diagram Date	2/20/2023

Hole	24" @ 20'
Conductor	16" @ 20'
Cement	Surface

Surface Hole	12.25" @ 1532'
Casing	8 5/8" 32# J-55 @ 1532'
Cement	420 sks
TOC	Surface

Production Hole	7.785" @ 5447'
Casing	4 1/2" 11.6# I-80 @ 5447'
Cement	739 sks
TOC	

Tubing	2 3/8" J-55 EUE @ 4425'
--------	-------------------------

Perforations	Top	Bottom
	4515'	5158'