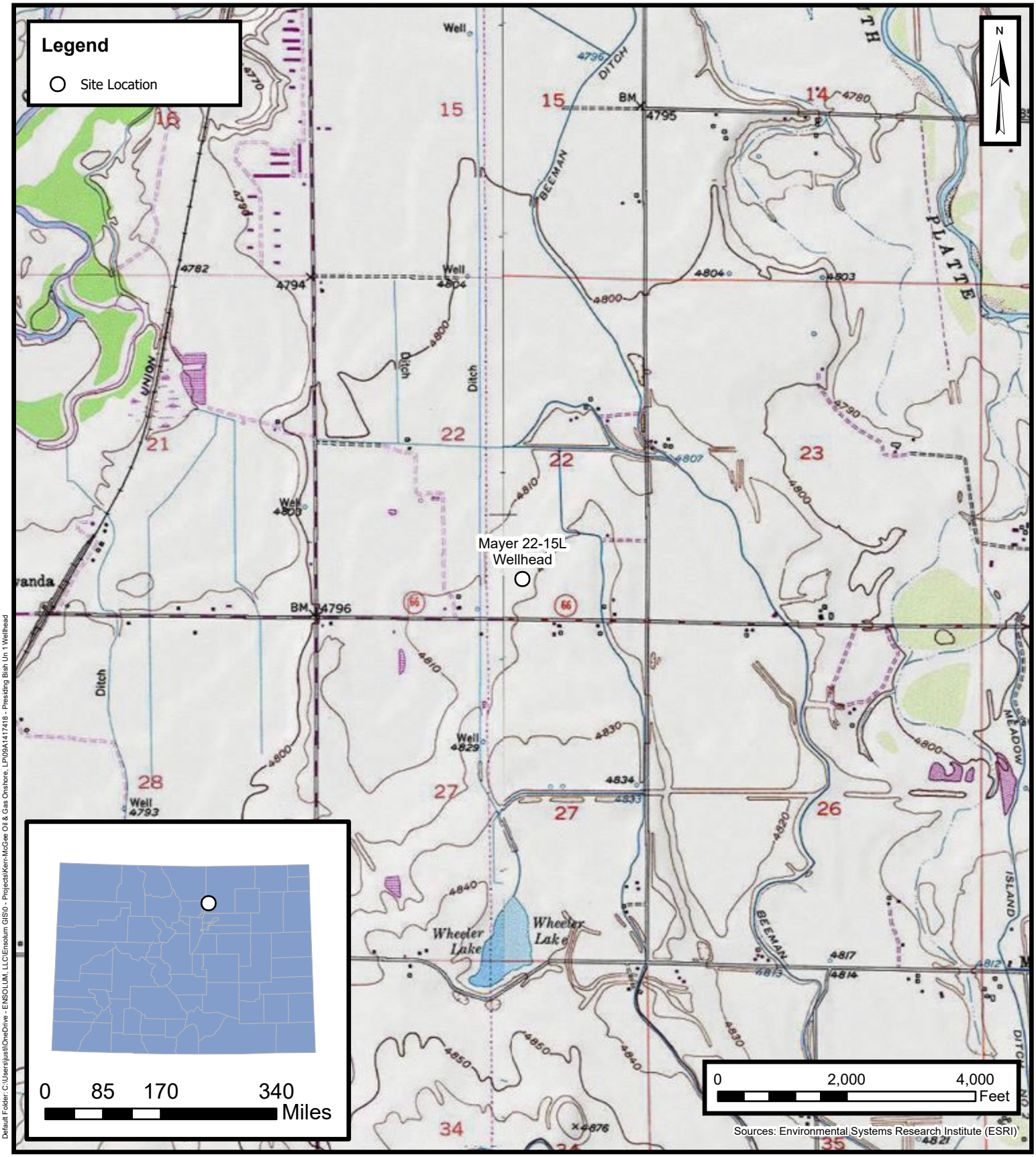

Default Folder: C:\Users\justi\OneDrive - ENSOLUM, LLC\Ensolum GIS\0 - Projects\Kerr-McGee Oil & Gas Onshore, LP\09A1417418 - Presiding Bish Un 1 Wellhead

ENSOLUM
Environmental, Engineering and Hydrogeologic Consultants

Site Location Map

Mayer 22-15L Wellhead
Kerr-McGee Oil & Gas Onshore, LP
SWSE SEC 22-T3N-R67W
Weld County, CO

Project Number: 09A1417535

FIGURE
1