

# **Bury Crandell C Unit 1**

NENE Sec. 23-T1N-R68W

API #: 014-12407

Remediation Project #: 33233

Wellhead and Flowline Decommissioning Data Package

February 2024

Prepared by Tasman, Inc.



On behalf of Crestone Peak Resources Operating, LLC



## **FIELD NOTES AND PHOTO LOG**

SITE NAME: Bury Crandell C Unit 1								DATE: 2/14/2024		REM. PROJECT #: 33233		WEATHER: 50 F Windy	
SITE DIRECTIONS: Weld County Rd 8 and County Road 11 - S 0.24mi, NW 0.15mi INTO								CLIENT: Crestone Peak Resources Operating, LLC					
LEGALS AND LAT/LONG: 40.041358, -104.964768								TASMAN PERSONNEL: Sean Clarke					
SOIL TYPES: CL - lean clay								SURFACE GRADIENT: Northeast					
SURROUNDING LAND USE: Other								CROP: None					
SOIL SAMPLING								FACILITY INFRASTRUCTURE					
Date/Time	Soil Sample ID	PID (ppm)	Visual	Olfactory	Photo? (Y/N)	USCS	Lab (Y/N)	EQUIPMENT		Quantity			
								Above Ground Storage Tank (AST)					
2/14/2024 12:20	WH-B01@5'	0.9	No Staining	No Odor	Y	CL	Y	Produced Water Vessel (PWV)					
2/14/2024 12:25	WH-N01@4'	1.7	No Staining	No Odor	Y	CL	N	Separator (SEP)					
2/14/2024 12:30	WH-S01@4'	1.7	No Staining	No Odor	Y	CL	N	Emission Control Device (ECD)					
2/14/2024 12:35	WH-E01@4'	1.1	No Staining	No Odor	Y	CL	N	Dump Line (DL)					
2/14/2024 12:40	WH-W01@4'	1.2	No Staining	No Odor	Y	CL	N	Wellhead (WH)		1			
2/14/2024 12:45	FL-B01@4'	32.3	No Staining	Slight HC Od	Y	CL	Y	Flowline (FL)		1			
2/14/2024 12:50	FL-B02@4'	38.8	No Staining	Slight HC Od	Y	CL	Y	FL Method of Closure		Abandoned in place			
2/14/2024 12:55	SP-CS01	2.3	No Staining	No Odor	N	CL	Y	FL Footage Removed					
								Footaged Abandoned in Place		100			
								Other:					
								Soil Loads Removed					
								IMPACTED SOIL IDENTIFIED? Yes					
								ESTIMATED VOLUME OF IMPACTS: Ongoing Assessment					
								Date		Number	CY		
								Total Removed		0	0		
								Disposal Facility:					
								Groundwater Recovery					
								DATE GW ENCOUNTERED:		DEPTH:			
								GROUNDWATER IN CONTACT WITH IMPACTED SOIL?					
								LNAPL OR SHEEN OBSERVED ON GW?					
GROUNDWATER SAMPLING								Date		BBLS			
Date/Time	Groundwater Sample ID	Depth Collected	Turbid?	Sheen?	Odor?	Photo?							
								Total Removed		0			
								Disposal Facility:					



## Photographic Log

							
Equipment ID:		Equipment Type:		Equipment ID:		Equipment Type:	
Material:		Volume:		Material:		Volume:	
Contents:		Contents:		Contents:		Contents:	
Notes/Conditions: Soil sample and screening locations.				Notes/Conditions: Soil sample location.			

## FIGURES



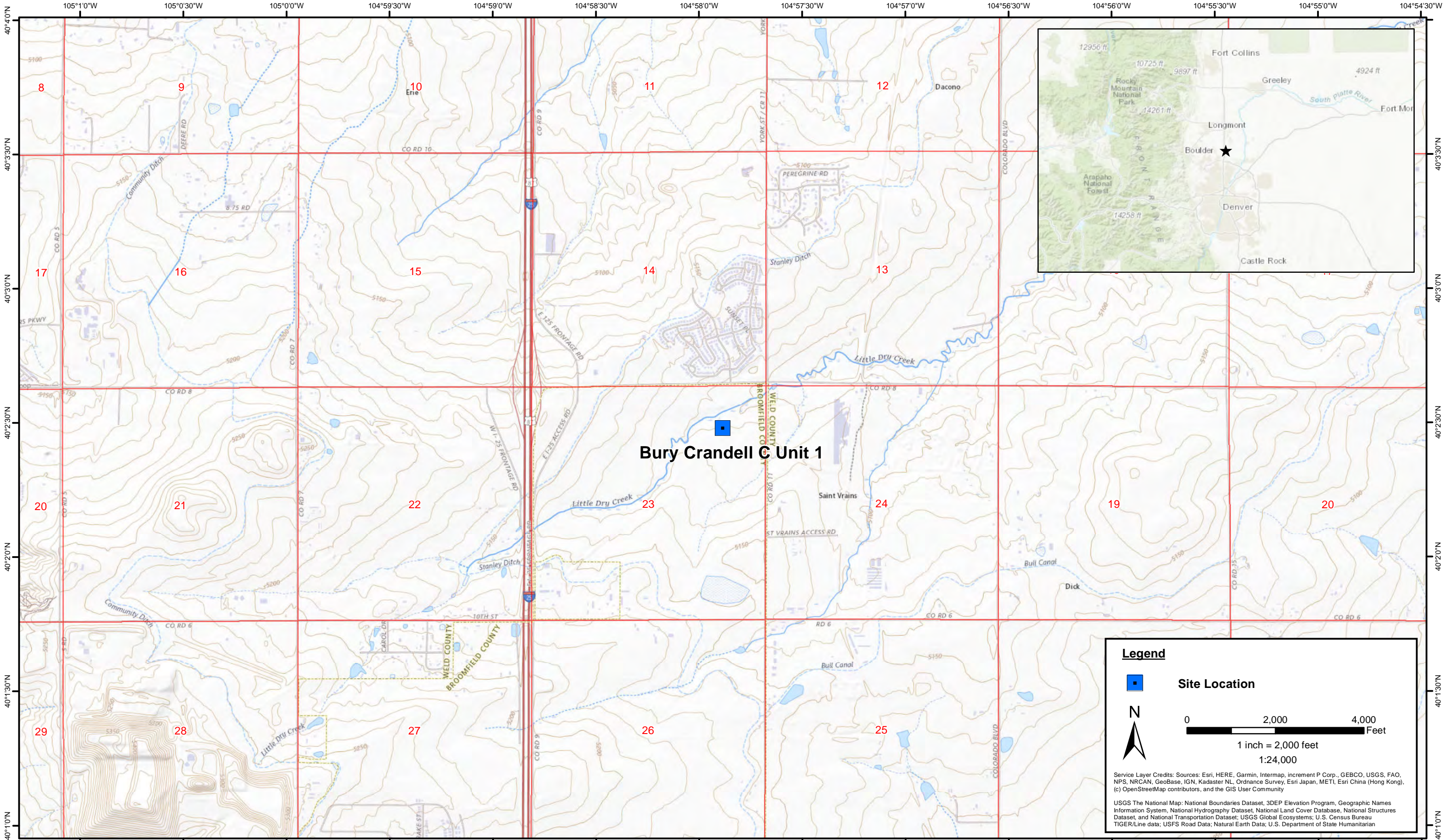

DATE:  
February 2024

DESIGNED BY:  
S. Vogt

DRAWN BY:  
L. Reed



Tasman, Inc.  
6855 W. 119th Ave  
Broomfield, CO 80020

Crestone Peak Resources Operating LLC  
Bury Crandell C Unit 1  
NENE Sec. 23-T1N-R68W  
Broomfield County, Colorado

Site Location Map

Figure  
1



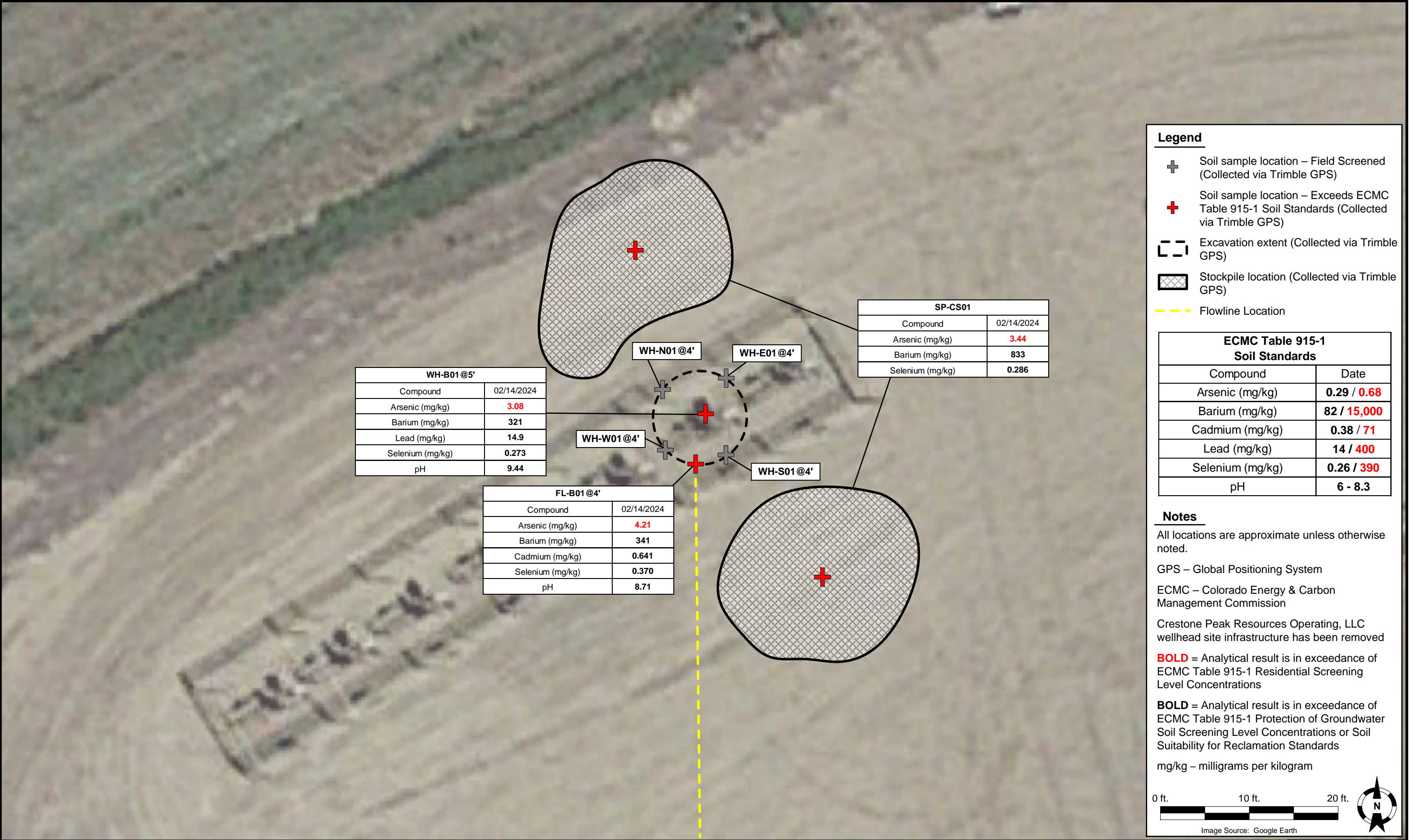



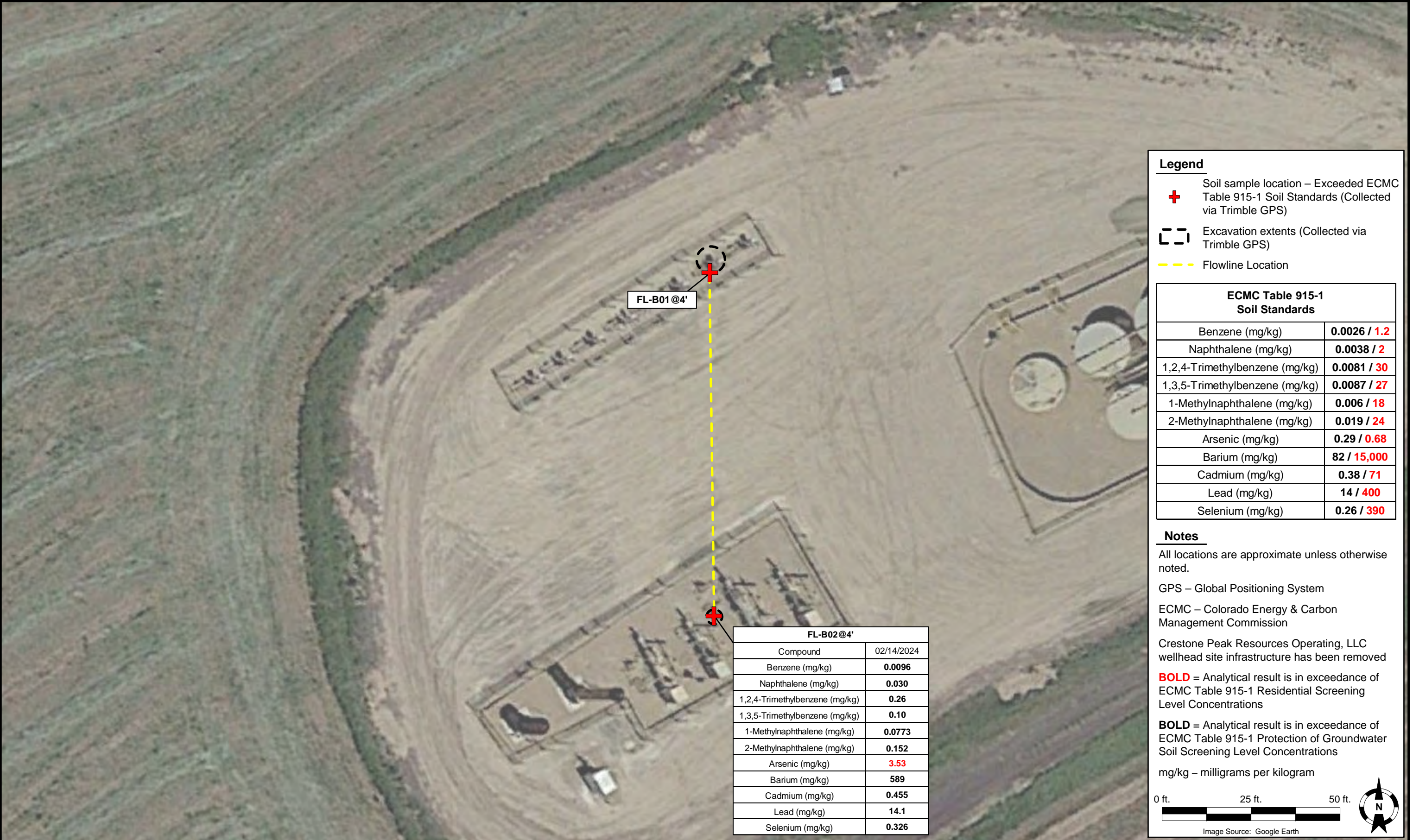



## **TABLES**

**TABLE 1**  
**BURY CRANDELL C UNIT 1**  
**SOIL SAMPLE LOCATIONS**  
**CRESTONE PEAK RESOURCES OPERATING, LLC**



Soil Sample Location	Depth	Date	PID Reading (ppm)	Latitude	Longitude	GPS PDOP Value	Lab (Y/N)
WH-B01@5'	5'	02/14/2024	0.9	40.041351	-104.964761	1	Y
WH-N01@4'	4'	02/14/2024	1.7	40.041358	-104.964774	1.2	N
WH-S01@4'	4'	02/14/2024	1.7	40.041344	-104.964752	1.1	N
WH-E01@4'	4'	02/14/2024	1.1	40.041364	-104.964755	1.2	N
WH-W01@4'	4'	02/14/2024	1.2	40.041337	-104.964768	1.1	N
SP-CS01	-	02/14/2024	2.3	40.041402	-104.964789	-	Y
FL-B01@4'	4'	02/14/2024	32.3	40.041340	-104.964776	1.1	Y
FL-B02@4'	4'	02/14/2024	38.8	40.041077	-104.964758	0.9	Y

**Notes:**

PID = Photoionization Detector

ppm = parts per million

GPS = Global Positioning System

PDOP = Position Dilution of Precision

- = Not Applicable



**TABLE 2**  
**BURY CRANDELL C UNIT 1**  
**SOIL ANALYTICAL DATA - VOCs**  
**CRESTONE PEAK RESOURCES OPERATING, LLC**

Soil Sample Location	Depth	Date	Benzene (mg/kg)	Toluene (mg/kg)	Ethylbenzene (mg/kg)	Total Xylenes (mg/kg)	Naphthalene (mg/kg)	TVPH-GRO (mg/kg)	TEPH-DRO (mg/kg)	TEPH-ORO (mg/kg)	1,2,4-TMB (mg/kg)	1,3,5-TMB (mg/kg)
ECMC Organic Compounds in Soils - GSSL <sup>(1)</sup>			0.0026	0.69	0.78	9.9	0.0038	500			0.0081	0.0087
ECMC Organic Compounds in Soils - RSL <sup>(2)</sup>			1.2	490	5.8	58	2	500			30	27
WH-B01@5'	5'	02/14/2024	<0.0020	<0.0050	<0.0050	<0.010	<0.0038	<0.50	<50	<50	<0.0050	<0.0050
SP-CS01	-	02/14/2024	<0.0020	<0.0050	<0.0050	<0.010	<0.0038	<0.50	<50	<50	<0.0050	<0.0050
FL-B01@4'	4'	02/14/2024	<0.0020	0.11	<0.0050	<0.010	<0.0038	<0.50	<50	<50	<0.0050	<0.0050
FL-B02@4'	4'	02/14/2024	<b>0.0096</b>	0.14	0.041	0.61	<b>0.030</b>	5.4	<50	<50	<b>0.26</b>	<b>0.10</b>

**Notes:**

VOCs = Volatile Organic Compounds

(1) Standards for soil are taken from ECMC Table 915-1: Organic Compounds in Soils - Protection of Groundwater Soil Screening Level Concentrations (Effective January 15, 2021)

(2) Standards for soil are taken from ECMC Table 915-1: Organic Compounds in Soils - Residential Soil Screening Level Concentrations (Effective January 15, 2021)

ECMC = Colorado Energy & Carbon Management Commission

GSSL = Protection of Groundwater Screening Level

RSL = Residential Soil Screening Level

(<) = Analytical result is less than the indicated laboratory reporting limit

mg/kg = milligrams per kilogram

TVPH - GRO = Total Volatile Petroleum Hydrocarbons - Gasoline Range Organics

TEPH - DRO = Total Extractable Petroleum Hydrocarbons - Diesel Range Organics

TEPH - ORO = Total Extractable Petroleum Hydrocarbons - Oil Range Organics

1,2,4 - TMB = 1,2,4 - Trimethylbenzene

1,3,5 - TMB = 1,3,5 - Trimethylbenzene

**BOLD** = Analytical result is in exceedance of ECMC Table 915-1: Organic Compounds in Soils - Protection of Groundwater Soil Screening Level Concentrations

**BOLD** = Analytical result is in exceedance of ECMC Table 915-1: Organic Compounds in Soils - Residential Soil Screening Level Concentrations

**TABLE 3**  
**BURY CRANDELL C UNIT 1**  
**SOIL ANALYTICAL DATA - PAHs**  
**CRESTONE PEAK RESOURCES OPERATING, LLC**

Soil Sample Location	Depth	Date	Acenaphthene (mg/kg)	Anthracene (mg/kg)	Benzo(a)A (mg/kg)	Benzo(b)F (mg/kg)	Benzo(k)F (mg/kg)	Benzo(a)P (mg/kg)	Chrysene (mg/kg)	D (a,h) A (mg/kg)	Fluoranthene (mg/kg)	Fluorene (mg/kg)	1,2,3-CD (mg/kg)	1-M (mg/kg)	2-M (mg/kg)	Pyrene (mg/kg)
ECMC Organic Compounds in Soils - GSSL <sup>(1)</sup>			0.55	5.8	0.011	0.3	2.9	0.24	9	0.96	8.9	0.54	0.98	0.006	0.019	1.3
ECMC Organic Compounds in Soils - RSL <sup>(2)</sup>			360	1,800	1.1	1.1	11	0.11	110	0.11	240	240	1.1	18	24	180
WH-B01@5'	5'	02/14/2024	<0.00500	<0.00500	<0.00500	<0.00500	<0.00500	<0.00500	<0.00500	<0.00500	<0.00500	<0.00500	<0.00500	<0.00500	<0.00500	<0.00500
SP-CS01	-	02/14/2024	<0.00500	<0.00500	<0.00500	<0.00500	<0.00500	<0.00500	<0.00500	<0.00500	<0.00500	<0.00500	<0.00500	<0.00500	<0.00500	<0.00500
FL-B01@4'	4'	02/14/2024	<0.00500	<0.00500	<0.00500	<0.00500	<0.00500	<0.00500	<0.00500	<0.00500	<0.00500	<0.00500	<0.00500	<0.00500	<0.00500	<0.00500
FL-B02@4'	4'	02/14/2024	<0.00500	<0.00500	<0.00500	<0.00500	<0.00500	<0.00500	<0.00500	<0.00500	<0.00500	0.00611	<0.00500	<b>0.0773</b>	<b>0.152</b>	<0.00500

**Notes:**

PAHs = Polycyclic Aromatic Hydrocarbons

(1) Standards for soil are taken from ECMC Table 915-1: Organic Compounds in Soils - Protection of Groundwater Soil Screening Level Concentrations (Effective January 15, 2021)

(2) Standards for soil are taken from ECMC Table 915-1: Organic Compounds in Soils - Residential Soil Screening Level Concentrations (Effective January 15, 2021)

ECMC = Colorado Energy & Carbon Management Commission

GSSL = Protection of Groundwater Screening Level

RSL = Residential Soil Screening Level

(<) = Analytical result is less than the indicated laboratory reporting limit

mg/kg = milligrams per kilogram

Benzo(a)A = Benzo(a)Anthracene

Benzo(b)F = Benzo(b)Fluoranthene

Benzo(k)F = Benzo(k)Fluoranthene

Benzo(a)P = Benzo(a)Pyrene

D (a,h) A = Dibenzo(a,h)Anthracene

1,2,3-CD = Indeno(1,2,3-cd)Pyrene

1-M = 1-Methylnaphthalene

2-M = 2-Methylnaphthalene

**BOLD** = Analytical result is in exceedance of ECMC Table 915-1: Organic Compounds in Soils - Protection of Groundwater Soil Screening Level Concentrations

**BOLD** = Analytical result is in exceedance of ECMC Table 915-1: Organic Compounds in Soils - Residential Soil Screening Level Concentrations



**TABLE 4**  
**BURY CRANDELL C UNIT 1**  
**SOIL ANALYTICAL DATA - METALS**  
**CRESTONE PEAK RESOURCES OPERATING, LLC**

Soil Sample Location	Depth	Date	Arsenic (mg/kg)	Barium (mg/kg)	Cadmium (mg/kg)	Chromium (VI) (mg/kg)	Copper (mg/kg)	Lead (mg/kg)	Nickel (mg/kg)	Selenium (mg/kg)	Silver (mg/kg)	Zinc (mg/kg)
ECMC Metals in Soils - GSSL <sup>(1)</sup>			0.29	82	0.38	0.00067	46	14	26	0.26	0.8	370
ECMC Metals in Soils - RSL <sup>(2)</sup>			0.68	15,000	71	0.3	3,100	400	1,500	390	390	23,000
WH-B01@5'	5'	02/14/2024	3.08	321	0.265	-	4.11	14.9	3.65	0.273	0.0598	18.5
SP-CS01	-	02/14/2024	3.44	833	0.279	-	6.63	10.4	2.94	0.286	0.0516	11.0
FL-B01@4'	4'	02/14/2024	4.21	341	0.641	-	3.93	12.3	5.15	0.370	0.0678	12.7
FL-B02@4'	4'	02/14/2024	3.53	589	0.455	-	5.50	14.1	4.84	0.326	0.0601	16.7

**Notes:**

(1) Standards for soil are taken from ECMC Table 915-1: Metals in Soils - Protection of Groundwater Soil Screening Level Concentrations (Effective January 15, 2021)

(2) Standards for soil are taken from ECMC Table 915-1: Metals in Soils - Residential Soil Screening Level Concentrations (Effective January 15, 2021)

ECMC = Colorado Energy & Carbon Management Commission

GSSL = Protection of Groundwater Screening Level

RSL = Residential Soil Screening Level

(<) = Analytical result is less than the indicated laboratory minimum detection limit

mg/kg = milligrams per kilogram

**BOLD** = Analytical result is in exceedance of ECMC Table 915-1: Metals in Soils - Protection of Groundwater Soil Screening Level Concentrations

**BOLD** = Analytical result is in exceedance of ECMC Table 915-1: Metals in Soils - Residential Soil Screening Level Concentrations

- = Constituent not analyzed, hexavalent chromium hold time expired for these samples, therefore analysis was cancelled

**TABLE 5**  
**BURY CRANDELL C UNIT 1**



**SOIL ANALYTICAL DATA - SOIL RECLAMATION**  
**CRESTONE PEAK RESOURCES OPERATING, LLC**

Soil Sample Location	Depth	Date	pH	SAR	EC (mmhos/cm)	Boron (mg/L)
<b>ECMC Soil Suitability for Reclamation<sup>(1)</sup></b>			<b>6 - 8.3</b>	<b>&lt; 6</b>	<b>&lt; 4</b>	<b>2</b>
WH-B01@5'	5'	02/14/2024	<b>9.44</b>	1.33	1.69	<2.00
SP-CS01	-	02/14/2024	8.25	1.79	0.808	<2.00
FL-B01@4'	4'	02/14/2024	<b>8.71</b>	1.12	0.359	<2.00
FL-B02@4'	4'	02/14/2024	8.14	0.432	1.04	<2.00

**Notes:**

(1) Standards for soil are taken from ECMC Table 915-1: Soil Suitability for Reclamation (Effective January 15, 2021)

ECMC = Colorado Energy & Carbon Management Commission

(<) = Analytical result is less than the indicated laboratory reporting limit

mmhos/cm = millimhos per centimeter

mg/L = milligrams per liter

pH = Potential of Hydrogen

SAR = Sodium Adsorption Ratio

EC = Electrical Conductivity

**BOLD** = Analytical result is in exceedance of ECMC Table 915-1: Soil Suitability for Reclamation Concentrations



## **LABORATORY ANALYTICAL DATA**

# Summit Scientific

---

4653 Table Mountain Drive, Golden, Colorado 80403

303.277.9310

April 18, 2024

Sam Vogt

Tasman Geosciences

6855 W. 119th Ave.

Broomfield, CO 80020

RE: Civitas - Bury Crandell C Unit 1

Work Order #2402272

Enclosed are the results of analyses for samples received by Summit Scientific on 02/14/24 17:51. If you have any questions concerning this report, please feel free to contact me.

Sincerely,

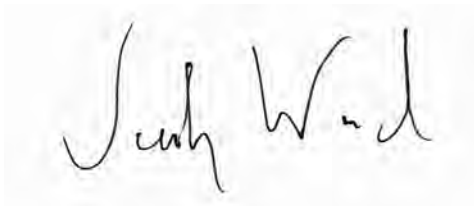
A handwritten signature in black ink, appearing to read "Jacob Wood", is displayed within a light gray rectangular box.

Jacob Wood For Paul Shrewsbury

President





Tasman Geosciences  
6855 W. 119th Ave.  
Broomfield CO, 80020

Project: Civitas - Bury Crandell C Unit 1

Project Number: 23730  
Project Manager: Sam Vogt

**Reported:**  
04/18/24 11:53

#### ANALYTICAL REPORT FOR SAMPLES

Sample ID	Laboratory ID	Matrix	Date Sampled	Date Received
WH-B01@5'	2402272-01	Soil	02/14/24 12:20	02/14/24 17:51
FL-B01@4'	2402272-06	Soil	02/14/24 12:45	02/14/24 17:51
FL-B02@4'	2402272-07	Soil	02/14/24 12:50	02/14/24 17:51
SP-CS01	2402272-08	Soil	02/14/24 12:55	02/14/24 17:51

The Hexavalent Chromium hold-time has expired for these samples. Hexavalent Chromium was therefore cancelled prior to completion at Summit Scientific.

Summit Scientific

*The results in this report apply to the samples analyzed in accordance with the chain of custody document. This analytical report must be reproduced in its entirety.*

<b>Send Data To:</b>		<b>Send Invoice To:</b>
Client: Civitas/Tasman	Project Manager: Jacob Evans/Sam Vogt	Company:
Address: 6855 W. 119th Ave.	E-Mail: svogt@tasman-geo.com, jevans@civiresources.com	Project Name/Location:
City/State/Zip: Broomfield, CO 80020		AFE#: 23730
Phone: PM Phone # - (610) 405-9078	Project Name: <u>Bury Crandell C Unit 1</u>	PO/Billing Codes: 8520.302
Sampler Name: <u>Sean Clarke</u>	Project Number:	Contact:

					Preservative				Matrix				Analysis Requested								Special Instructions
ID	Sample Description	Date Sampled	Time Sampled	# of containers	HCl	HNO3	None	Other	Water	Soil	Air-Canister #	Other	BTEXN	1,2,4 + 1,3,5 TMBS	TPH (GRO,DRO,ORO)	PAH	pH, EC, SAR	Boron	Metals	Full Table 915	
1	WH-B01 @ 5'	2/14/24	12:20	2						X											pH, EC, SAR by Saturated paste preparation method Boron by Hot Water Soluble preparation Method
2	WH-N01 @ 4'		12:25																		
3	WH-S01 @ 4'		12:30																		
4	WH-E01 @ 4'		12:35																		
5	WH-W01 @ 4'		12:40																		
6	FL-B01 @ 4'		12:45																		
7	FL-B02 @ 4'		12:50																		
8	SP-CS01		12:55																		
9																					
10																					
11																					
12																					
13																					
14																					
15																					

Relinquished by: <u>Sam Clarke</u>	Date/Time: <u>2/14/24 14:40</u>	Received by: <u>Tasman Lockbox</u>	Date/Time: <u>2/14/24 14:40</u>	TAT Business Days	Field DO	Notes:
				Same Day <input checked="" type="checkbox"/>	Field EC	
Relinquished by: <u>Tasman Lockbox</u>	Date/Time: <u>2/14/24 17:51</u>	Received by: <u>[Signature]</u>	Date/Time: <u>2/14/24 17:51</u>	1 Day	Field ORP	
				2 Days	Field pH	
Relinquished by:	Date/Time:	Received by:	Date/Time:	3 Days	Field Temp.	
				Standard	Field Turb.	
Temperature Upon Receipt: <u>7.9</u>	Corrected Temperature: <u>8</u>	IR gun #: <u>1</u>	HNO3 lot #:			

S<sub>2</sub>

## Sample Receipt Checklist

S2 Work Order# 2402272Client Curtastroman Client Project ID: Bury Crandell Cunit 1Shipped Via: H.D./P.U./FedEx/UPS/USPS/Other ☐ Airbill #:                     

<input type="checkbox"/>	<input checked="" type="checkbox"/>	<input type="checkbox"/>	<input type="checkbox"/>	<input type="checkbox"/>
--------------------------	-------------------------------------	--------------------------	--------------------------	--------------------------

Matrix (Check all that apply) Air ☐ Soil/Solid ☒ Water ☐ Other ☐Temp (°C) 7.9Thermometer # 1

	Yes	No	N/A	Comments (if any)
If samples require cooling, is the temperature < 6°C? <sup>(1)</sup> NOTE: If samples are delivered the same day of sampling, this requirement is met if there is evidence that cooling has begun.	<input checked="" type="checkbox"/>	<input type="checkbox"/>	<input type="checkbox"/>	
If custody seals are present, are they intact? <sup>(1)</sup>	<input checked="" type="checkbox"/>	<input type="checkbox"/>	<input type="checkbox"/>	on JCE
Are samples due within 48 hours present?	<input checked="" type="checkbox"/>	<input type="checkbox"/>	<input type="checkbox"/>	Same day
Are water samples with short hold times present? Note the short hold analysis in the comments column - pH, Nitrate/Nitrite, Ferrous Iron (Fe <sup>2+</sup> ), Hexavalent Chromium (Cr <sup>6+</sup> , Cr VI), COD/BOD, Total Coliform, E. Coli, Total Residual Chlorine (TRC), Dissolved Oxygen	<input type="checkbox"/>	<input checked="" type="checkbox"/>	<input type="checkbox"/>	
Is a chain-of-custody (COC) form present and filled out Completely? <sup>(1)</sup>	<input checked="" type="checkbox"/>	<input type="checkbox"/>	<input type="checkbox"/>	
Is the COC properly relinquished by the client w/ date and time recorded? <sup>(1)</sup>	<input checked="" type="checkbox"/>	<input type="checkbox"/>	<input type="checkbox"/>	
Were all samples received intact? <sup>(1)</sup>	<input checked="" type="checkbox"/>	<input type="checkbox"/>	<input type="checkbox"/>	
Was adequate sample volume provided? <sup>(1)</sup>	<input checked="" type="checkbox"/>	<input type="checkbox"/>	<input type="checkbox"/>	
Does the COC agree with the number and type of sample bottles received? <sup>(1)</sup>	<input checked="" type="checkbox"/>	<input checked="" type="checkbox"/>	<input type="checkbox"/>	missing samples 2-5
Do the sample IDs on the bottle labels match the COC? <sup>(1)</sup>	<input checked="" type="checkbox"/>	<input type="checkbox"/>	<input type="checkbox"/>	
For volatiles in water – is there headspace present? If yes, contact client and note in narrative.	<input type="checkbox"/>	<input type="checkbox"/>	<input checked="" type="checkbox"/>	
Are samples preserved that require preservation (excluding cooling)? <sup>(1)</sup> Note the type of preservative in the comments column – HCl, H <sub>2</sub> SO <sub>4</sub> , NaOH, HNO <sub>3</sub> , etc.	<input type="checkbox"/>	<input type="checkbox"/>	<input checked="" type="checkbox"/>	
If samples are acid preserved for metals, is the pH ≤ 2? <sup>(1)</sup> Record the pH in Comments.	<input type="checkbox"/>	<input type="checkbox"/>	<input checked="" type="checkbox"/>	
If dissolved metals are requested, were samples field filtered?	<input type="checkbox"/>	<input type="checkbox"/>	<input checked="" type="checkbox"/>	
Additional Comments (if any):				

<sup>(1)</sup> If NO, then contact the client before proceeding with analysis and note in case narrative.AS  
Custodian Printed Name2/14/24  
Date/Time





Tasman Geosciences  
6855 W. 119th Ave.  
Broomfield CO, 80020

Project: Civitas - Bury Crandell C Unit 1

Project Number: 23730  
Project Manager: Sam Vogt

**Reported:**  
04/18/24 11:53

**WH-B01@5'**  
**2402272-01 (Soil)**

**Summit Scientific**

**Volatile Organic Compounds by EPA Method 8260B**

Date Sampled: **02/14/24 12:20**

Analyte	Result	Reporting	Units	Dilution	Batch	Prepared	Analyzed	Method	Notes
		Limit							
Benzene	ND	0.0020	mg/kg	1	BHB0494	02/14/24	02/14/24	EPA 8260B	
Toluene	ND	0.0050	"	"	"	"	"	"	
Ethylbenzene	ND	0.0050	"	"	"	"	"	"	
Xylenes (total)	ND	0.010	"	"	"	"	"	"	
1,2,4-Trimethylbenzene	ND	0.0050	"	"	"	"	"	"	
1,3,5-Trimethylbenzene	ND	0.0050	"	"	"	"	"	"	
Naphthalene	ND	0.0038	"	"	"	"	"	"	
Gasoline Range Hydrocarbons	ND	0.50	"	"	"	"	"	"	

Date Sampled: **02/14/24 12:20**

Analyte	Result	Reporting	Units	Dilution	Batch	Prepared	Analyzed	Method	Notes
		Limit							
Surrogate: 1,2-Dichloroethane-d4	0.0448	112 %	50-150		"	"	"	"	
Surrogate: Toluene-d8	0.0400	100 %	50-150		"	"	"	"	
Surrogate: 4-Bromofluorobenzene	0.0392	98.0 %	50-150		"	"	"	"	

**Extractable Petroleum Hydrocarbons by 8015**

Date Sampled: **02/14/24 12:20**

Analyte	Result	Reporting	Units	Dilution	Batch	Prepared	Analyzed	Method	Notes
		Limit							
C10-C28 (DRO)	ND	50	mg/kg	1	BHB0491	02/14/24	02/14/24	EPA 8015M	
C28-C36 (ORO)	ND	50	"	"	"	"	"	"	

Date Sampled: **02/14/24 12:20**

Analyte	Result	Reporting	Units	Dilution	Batch	Prepared	Analyzed	Method	Notes
		Limit							
Surrogate: o-Terphenyl	10.3	82.1 %	30-150		"	"	"	"	

**PAH by EPA Method 8270D SIM**

Summit Scientific

The results in this report apply to the samples analyzed in accordance with the chain of custody document. This analytical report must be reproduced in its entirety.



Tasman Geosciences  
6855 W. 119th Ave.  
Broomfield CO, 80020

Project: Civitas - Bury Crandell C Unit 1

Project Number: 23730  
Project Manager: Sam Vogt

**Reported:**  
04/18/24 11:53

**WH-B01@5'**  
**2402272-01 (Soil)**

**Summit Scientific**

**PAH by EPA Method 8270D SIM**

Date Sampled: **02/14/24 12:20**

Analyte	Result	Reporting	Units	Dilution	Batch	Prepared	Analyzed	Method	Notes
		Limit							
Acenaphthene	ND	0.00500	mg/kg	1	BHB0504	02/15/24	02/19/24	EPA 8270D SIM	
Anthracene	ND	0.00500	"	"	"	"	"	"	
Benzo (a) anthracene	ND	0.00500	"	"	"	"	"	"	
Benzo (a) pyrene	ND	0.00500	"	"	"	"	"	"	
Benzo (b) fluoranthene	ND	0.00500	"	"	"	"	"	"	
Benzo (k) fluoranthene	ND	0.00500	"	"	"	"	"	"	
Chrysene	ND	0.00500	"	"	"	"	"	"	
Dibenz (a,h) anthracene	ND	0.00500	"	"	"	"	"	"	
Fluoranthene	ND	0.00500	"	"	"	"	"	"	
Fluorene	ND	0.00500	"	"	"	"	"	"	
Indeno (1,2,3-cd) pyrene	ND	0.00500	"	"	"	"	"	"	
Pyrene	ND	0.00500	"	"	"	"	"	"	
1-Methylnaphthalene	ND	0.00500	"	"	"	"	"	"	
2-Methylnaphthalene	ND	0.00500	"	"	"	"	"	"	

Date Sampled: **02/14/24 12:20**

Analyte	Result	Reporting	Units	Dilution	Batch	Prepared	Analyzed	Method	Notes
		Limit							
Surrogate: 2-Methylnaphthalene-d10	0.0168	50.3 %	40-150		"	"	"	"	
Surrogate: Fluoranthene-d10	0.0142	42.7 %	40-150		"	"	"	"	

**Total Metals by EPA 6020B Hot Water Soluble Extraction**

Date Sampled: **02/14/24 12:20**

Analyte	Result	Reporting	Units	Dilution	Batch	Prepared	Analyzed	Method	Notes
		Limit							
Boron	ND	2.00	mg/L	1	BHB0721	02/22/24	02/23/24	EPA 6020B	

**Total Metals by EPA 6020B**

Date Sampled: **02/14/24 12:20**

Analyte	Result	Reporting	Units	Dilution	Batch	Prepared	Analyzed	Method	Notes
		Limit							

Summit Scientific

The results in this report apply to the samples analyzed in accordance with the chain of custody document. This analytical report must be reproduced in its entirety.



Tasman Geosciences  
6855 W. 119th Ave.  
Broomfield CO, 80020

Project: Civitas - Bury Crandell C Unit 1

Project Number: 23730  
Project Manager: Sam Vogt

**Reported:**  
04/18/24 11:53

**WH-B01@5'**  
**2402272-01 (Soil)**

**Summit Scientific**

**Total Metals by EPA 6020B**

Analyte	Result	Limit	Units	Dilution	Batch	Prepared	Analyzed	Method	Notes
Arsenic	3.08	0.200	mg/kg dry	1	BHD0179	04/05/24	04/10/24	EPA 6020B	
Barium	321	0.400	"	"	"	"	"	"	
Cadmium	0.265	0.200	"	"	"	"	"	"	
Copper	4.11	0.400	"	"	"	"	"	"	
Lead	14.9	0.200	"	"	"	"	"	"	
Nickel	3.65	0.400	"	"	"	"	"	"	
Silver	0.0598	0.0200	"	"	"	"	"	"	
Zinc	18.5	0.400	"	"	"	"	"	"	
Selenium	0.273	0.260	"	"	"	"	"	"	

**Soluble Nutrients by EPA 6020/USDA60 6(2) - Saturated Paste Extraction**

Date Sampled: 02/14/24 12:20

Analyte	Result	Reporting Limit	Units	Dilution	Batch	Prepared	Analyzed	Method	Notes
Calcium	181	0.0500	mg/L dry	1	BHB0502	02/15/24	02/20/24	EPA 6020B	
Magnesium	0.119	0.0500	"	"	"	"	"	"	
Sodium	65.2	0.0500	"	"	"	"	"	"	

**Calculated Analysis**

Date Sampled: 02/14/24 12:20

Analyte	Result	Reporting Limit	Units	Dilution	Batch	Prepared	Analyzed	Method	Notes
Sodium Adsorption Ratio	1.33	0.00100	units	1	BHB0744	02/22/24	02/22/24	Calculation	

**Physical Parameters by APHA/ASTM/EPA Methods**

Date Sampled: 02/14/24 12:20

Analyte	Result	Reporting Limit	Units	Dilution	Batch	Prepared	Analyzed	Method	Notes
% Solids	80.4		%	1	BHB0515	02/15/24	02/15/24	Calculation	

**Specific Conductance by EPA Method 120.1, Saturated Paste Extraction**

Date Sampled: 02/14/24 12:20

Analyte	Result	Reporting Limit	Units	Dilution	Batch	Prepared	Analyzed	Method	Notes
---------	--------	-----------------	-------	----------	-------	----------	----------	--------	-------

Summit Scientific

*The results in this report apply to the samples analyzed in accordance with the chain of custody document. This analytical report must be reproduced in its entirety.*





Tasman Geosciences  
6855 W. 119th Ave.  
Broomfield CO, 80020

Project: Civitas - Bury Crandell C Unit 1

Project Number: 23730

Project Manager: Sam Vogt

**Reported:**

04/18/24 11:53

**WH-B01@5'**  
**2402272-01 (Soil)**

**Summit Scientific**

**Specific Conductance by EPA Method 120.1, Saturated Paste Extraction**

Specific Conductance (EC)	1.69	0.0100	mmhos/cm	1	BHB0541	02/16/24	02/20/24	EPA 120.1
---------------------------	------	--------	----------	---	---------	----------	----------	-----------

Summit Scientific

*The results in this report apply to the samples analyzed in accordance with the chain of custody document. This analytical report must be reproduced in its entirety.*



Tasman Geosciences  
6855 W. 119th Ave.  
Broomfield CO, 80020

Project: Civitas - Bury Crandell C Unit 1

Project Number: 23730  
Project Manager: Sam Vogt

**Reported:**  
04/18/24 11:53

**WH-B01@5'**  
**2402272-01 (Soil)**

**Summit Scientific**

**Physical Parameters by APHA/ASTM/EPA Methods, Saturated Paste Extraction**

Date Sampled: **02/14/24 12:20**

Analyte	Result	Reporting		Units	Dilution	Batch	Prepared	Analyzed	Method	Notes
		Limit								
<b>pH</b>	<b>9.44</b>			pH Units	1	BHD0127	02/16/24	04/08/24	EPA 9045D	I-04

Summit Scientific

*The results in this report apply to the samples analyzed in accordance with the chain of custody document. This analytical report must be reproduced in its entirety.*



Tasman Geosciences  
6855 W. 119th Ave.  
Broomfield CO, 80020

Project: Civitas - Bury Crandell C Unit 1

Project Number: 23730  
Project Manager: Sam Vogt

**Reported:**  
04/18/24 11:53

**FL-B01@4'**  
**2402272-06 (Soil)**

**Summit Scientific**

**Volatile Organic Compounds by EPA Method 8260B**

Date Sampled: **02/14/24 12:45**

Analyte	Result	Reporting	Units	Dilution	Batch	Prepared	Analyzed	Method	Notes
		Limit							
Benzene	ND	0.0020	mg/kg	1	BHB0494	02/14/24	02/14/24	EPA 8260B	
<b>Toluene</b>	<b>0.11</b>	0.0050	"	"	"	"	"	"	
Ethylbenzene	ND	0.0050	"	"	"	"	"	"	
Xylenes (total)	ND	0.010	"	"	"	"	"	"	
1,2,4-Trimethylbenzene	ND	0.0050	"	"	"	"	"	"	
1,3,5-Trimethylbenzene	ND	0.0050	"	"	"	"	"	"	
Naphthalene	ND	0.0038	"	"	"	"	"	"	
Gasoline Range Hydrocarbons	ND	0.50	"	"	"	"	"	"	

Date Sampled: **02/14/24 12:45**

Analyte	Result	Reporting	Units	Dilution	Batch	Prepared	Analyzed	Method	Notes
		Limit							
Surrogate: 1,2-Dichloroethane-d4	0.0435	109 %	50-150		"	"	"	"	
Surrogate: Toluene-d8	0.0396	99.0 %	50-150		"	"	"	"	
Surrogate: 4-Bromofluorobenzene	0.0406	102 %	50-150		"	"	"	"	

**Extractable Petroleum Hydrocarbons by 8015**

Date Sampled: **02/14/24 12:45**

Analyte	Result	Reporting	Units	Dilution	Batch	Prepared	Analyzed	Method	Notes
		Limit							
C10-C28 (DRO)	ND	50	mg/kg	1	BHB0491	02/14/24	02/14/24	EPA 8015M	
C28-C36 (ORO)	ND	50	"	"	"	"	"	"	

Date Sampled: **02/14/24 12:45**

Analyte	Result	Reporting	Units	Dilution	Batch	Prepared	Analyzed	Method	Notes
		Limit							
Surrogate: o-Terphenyl	8.94	71.5 %	30-150		"	"	"	"	

**PAH by EPA Method 8270D SIM**

Summit Scientific

The results in this report apply to the samples analyzed in accordance with the chain of custody document. This analytical report must be reproduced in its entirety.





Tasman Geosciences  
6855 W. 119th Ave.  
Broomfield CO, 80020

Project: Civitas - Bury Crandell C Unit 1

Project Number: 23730  
Project Manager: Sam Vogt

**Reported:**  
04/18/24 11:53

**FL-B01@4'**  
**2402272-06 (Soil)**

**Summit Scientific**

**PAH by EPA Method 8270D SIM**

Date Sampled: **02/14/24 12:45**

Analyte	Result	Reporting	Units	Dilution	Batch	Prepared	Analyzed	Method	Notes
		Limit							
Acenaphthene	ND	0.00500	mg/kg	1	BHB0504	02/15/24	02/19/24	EPA 8270D SIM	
Anthracene	ND	0.00500	"	"	"	"	"	"	
Benzo (a) anthracene	ND	0.00500	"	"	"	"	"	"	
Benzo (a) pyrene	ND	0.00500	"	"	"	"	"	"	
Benzo (b) fluoranthene	ND	0.00500	"	"	"	"	"	"	
Benzo (k) fluoranthene	ND	0.00500	"	"	"	"	"	"	
Chrysene	ND	0.00500	"	"	"	"	"	"	
Dibenz (a,h) anthracene	ND	0.00500	"	"	"	"	"	"	
Fluoranthene	ND	0.00500	"	"	"	"	"	"	
Fluorene	ND	0.00500	"	"	"	"	"	"	
Indeno (1,2,3-cd) pyrene	ND	0.00500	"	"	"	"	"	"	
Pyrene	ND	0.00500	"	"	"	"	"	"	
1-Methylnaphthalene	ND	0.00500	"	"	"	"	"	"	
2-Methylnaphthalene	ND	0.00500	"	"	"	"	"	"	

Date Sampled: **02/14/24 12:45**

Analyte	Result	Reporting	Units	Dilution	Batch	Prepared	Analyzed	Method	Notes
		Limit							
Surrogate: 2-Methylnaphthalene-d10	0.0247	74.1 %	40-150		"	"	"	"	
Surrogate: Fluoranthene-d10	0.0206	61.8 %	40-150		"	"	"	"	

**Total Metals by EPA 6020B Hot Water Soluble Extraction**

Date Sampled: **02/14/24 12:45**

Analyte	Result	Reporting	Units	Dilution	Batch	Prepared	Analyzed	Method	Notes
		Limit							
Boron	ND	2.00	mg/L	1	BHB0721	02/22/24	02/23/24	EPA 6020B	

**Total Metals by EPA 6020B**

Date Sampled: **02/14/24 12:45**

Analyte	Result	Reporting	Units	Dilution	Batch	Prepared	Analyzed	Method	Notes
		Limit							

Summit Scientific

The results in this report apply to the samples analyzed in accordance with the chain of custody document. This analytical report must be reproduced in its entirety.



Tasman Geosciences  
6855 W. 119th Ave.  
Broomfield CO, 80020

Project: Civitas - Bury Crandell C Unit 1

Project Number: 23730  
Project Manager: Sam Vogt

**Reported:**  
04/18/24 11:53

**FL-B01@4'**  
**2402272-06 (Soil)**

**Summit Scientific**

**Total Metals by EPA 6020B**

Analyte	Result	Limit	Units	Dilution	Batch	Prepared	Analyzed	Method	Notes
Arsenic	4.21	0.200	mg/kg dry	1	BHD0179	04/05/24	04/10/24	EPA 6020B	
Barium	341	0.400	"	"	"	"	"	"	
Cadmium	0.641	0.200	"	"	"	"	"	"	
Copper	3.93	0.400	"	"	"	"	"	"	
Lead	12.3	0.200	"	"	"	"	"	"	
Nickel	5.15	0.400	"	"	"	"	"	"	
Silver	0.0678	0.0200	"	"	"	"	"	"	
Zinc	12.7	0.400	"	"	"	"	"	"	
Selenium	0.370	0.260	"	"	"	"	"	"	

**Soluble Nutrients by EPA 6020/USDA60 6(2) - Saturated Paste Extraction**

Date Sampled: **02/14/24 12:45**

Analyte	Result	Reporting Limit	Units	Dilution	Batch	Prepared	Analyzed	Method	Notes
Calcium	39.9	0.0500	mg/L dry	1	BHB0502	02/15/24	02/20/24	EPA 6020B	
Magnesium	10.9	0.0500	"	"	"	"	"	"	
Sodium	31.0	0.0500	"	"	"	"	"	"	

**Calculated Analysis**

Date Sampled: **02/14/24 12:45**

Analyte	Result	Reporting Limit	Units	Dilution	Batch	Prepared	Analyzed	Method	Notes
Sodium Adsorption Ratio	1.12	0.00100	units	1	BHB0744	02/22/24	02/22/24	Calculation	

**Physical Parameters by APHA/ASTM/EPA Methods**

Date Sampled: **02/14/24 12:45**

Analyte	Result	Reporting Limit	Units	Dilution	Batch	Prepared	Analyzed	Method	Notes
% Solids	81.9		%	1	BHB0515	02/15/24	02/15/24	Calculation	

**Specific Conductance by EPA Method 120.1, Saturated Paste Extraction**

Date Sampled: **02/14/24 12:45**

Analyte	Result	Reporting Limit	Units	Dilution	Batch	Prepared	Analyzed	Method	Notes
---------	--------	-----------------	-------	----------	-------	----------	----------	--------	-------

Summit Scientific

*The results in this report apply to the samples analyzed in accordance with the chain of custody document. This analytical report must be reproduced in its entirety.*



Tasman Geosciences  
6855 W. 119th Ave.  
Broomfield CO, 80020

Project: Civitas - Bury Crandell C Unit 1

Project Number: 23730  
Project Manager: Sam Vogt

**Reported:**  
04/18/24 11:53

**FL-B01@4'**  
**2402272-06 (Soil)**

**Summit Scientific**

**Specific Conductance by EPA Method 120.1, Saturated Paste Extraction**

Specific Conductance (EC)	0.359	0.0100	mmhos/cm	1	BHB0541	02/16/24	02/20/24	EPA 120.1
---------------------------	-------	--------	----------	---	---------	----------	----------	-----------

**Physical Parameters by APHA/ASTM/EPA Methods, Saturated Paste Extraction**

Date Sampled: **02/14/24 12:45**

Analyte	Result	Reporting Limit	Units	Dilution	Batch	Prepared	Analyzed	Method	Notes
pH	8.71		pH Units	1	BHB0542	02/16/24	02/20/24	EPA 9045D	

Summit Scientific

*The results in this report apply to the samples analyzed in accordance with the chain of custody document. This analytical report must be reproduced in its entirety.*





Tasman Geosciences  
6855 W. 119th Ave.  
Broomfield CO, 80020

Project: Civitas - Bury Crandell C Unit 1

Project Number: 23730  
Project Manager: Sam Vogt

**Reported:**  
04/18/24 11:53

**FL-B02@4'**  
**2402272-07 (Soil)**

**Summit Scientific**

**Volatile Organic Compounds by EPA Method 8260B**

Date Sampled: **02/14/24 12:50**

Analyte	Result	Reporting	Units	Dilution	Batch	Prepared	Analyzed	Method	Notes
		Limit							
<b>Benzene</b>	<b>0.0096</b>	0.0020	mg/kg	1	BHB0494	02/14/24	02/14/24	EPA 8260B	
<b>Toluene</b>	<b>0.14</b>	0.0050	"	"	"	"	"	"	
<b>Ethylbenzene</b>	<b>0.041</b>	0.0050	"	"	"	"	"	"	
<b>Xylenes (total)</b>	<b>0.61</b>	0.010	"	"	"	"	"	"	
<b>1,2,4-Trimethylbenzene</b>	<b>0.26</b>	0.0050	"	"	"	"	"	"	
<b>1,3,5-Trimethylbenzene</b>	<b>0.10</b>	0.0050	"	"	"	"	"	"	
<b>Naphthalene</b>	<b>0.030</b>	0.0038	"	"	"	"	"	"	
<b>Gasoline Range Hydrocarbons</b>	<b>5.4</b>	0.50	"	"	"	"	"	"	

Date Sampled: **02/14/24 12:50**

Analyte	Result	Reporting	Units	Dilution	Batch	Prepared	Analyzed	Method	Notes
		Limit							
<i>Surrogate: 1,2-Dichloroethane-d4</i>	0.0435	109 %	50-150		"	"	"	"	
<i>Surrogate: Toluene-d8</i>	0.0398	99.6 %	50-150		"	"	"	"	
<i>Surrogate: 4-Bromofluorobenzene</i>	0.0424	106 %	50-150		"	"	"	"	

**Extractable Petroleum Hydrocarbons by 8015**

Date Sampled: **02/14/24 12:50**

Analyte	Result	Reporting	Units	Dilution	Batch	Prepared	Analyzed	Method	Notes
		Limit							
C10-C28 (DRO)	ND	50	mg/kg	1	BHB0491	02/14/24	02/14/24	EPA 8015M	
C28-C36 (ORO)	ND	50	"	"	"	"	"	"	

Date Sampled: **02/14/24 12:50**

Analyte	Result	Reporting	Units	Dilution	Batch	Prepared	Analyzed	Method	Notes
		Limit							
<i>Surrogate: o-Terphenyl</i>	8.51	68.1 %	30-150		"	"	"	"	

**PAH by EPA Method 8270D SIM**

Summit Scientific

The results in this report apply to the samples analyzed in accordance with the chain of custody document. This analytical report must be reproduced in its entirety.



Tasman Geosciences  
6855 W. 119th Ave.  
Broomfield CO, 80020

Project: Civitas - Bury Crandell C Unit 1

Project Number: 23730  
Project Manager: Sam Vogt

**Reported:**  
04/18/24 11:53

**FL-B02@4'**  
**2402272-07 (Soil)**

**Summit Scientific**

**PAH by EPA Method 8270D SIM**

Date Sampled: **02/14/24 12:50**

Analyte	Result	Reporting	Units	Dilution	Batch	Prepared	Analyzed	Method	Notes
		Limit							
Acenaphthene	ND	0.00500	mg/kg	1	BHB0504	02/15/24	02/19/24	EPA 8270D SIM	
Anthracene	ND	0.00500	"	"	"	"	"	"	
Benzo (a) anthracene	ND	0.00500	"	"	"	"	"	"	
Benzo (a) pyrene	ND	0.00500	"	"	"	"	"	"	
Benzo (b) fluoranthene	ND	0.00500	"	"	"	"	"	"	
Benzo (k) fluoranthene	ND	0.00500	"	"	"	"	"	"	
Chrysene	ND	0.00500	"	"	"	"	"	"	
Dibenz (a,h) anthracene	ND	0.00500	"	"	"	"	"	"	
Fluoranthene	ND	0.00500	"	"	"	"	"	"	
<b>Fluorene</b>	<b>0.00611</b>	0.00500	"	"	"	"	"	"	
Indeno (1,2,3-cd) pyrene	ND	0.00500	"	"	"	"	"	"	
Pyrene	ND	0.00500	"	"	"	"	"	"	
<b>1-Methylnaphthalene</b>	<b>0.0773</b>	0.00500	"	"	"	"	"	"	
<b>2-Methylnaphthalene</b>	<b>0.152</b>	0.00500	"	"	"	"	"	"	

Date Sampled: **02/14/24 12:50**

Analyte	Result	Reporting	Units	Dilution	Batch	Prepared	Analyzed	Method	Notes
		Limit							
Surrogate: 2-Methylnaphthalene-d10	0.0158	47.4 %	40-150		"	"	"	"	
Surrogate: Fluoranthene-d10	0.0202	60.6 %	40-150		"	"	"	"	

**Total Metals by EPA 6020B Hot Water Soluble Extraction**

Date Sampled: **02/14/24 12:50**

Analyte	Result	Reporting	Units	Dilution	Batch	Prepared	Analyzed	Method	Notes
		Limit							
Boron	ND	2.00	mg/L	1	BHB0721	02/22/24	02/23/24	EPA 6020B	

**Total Metals by EPA 6020B**

Date Sampled: **02/14/24 12:50**

Analyte	Result	Reporting	Units	Dilution	Batch	Prepared	Analyzed	Method	Notes
		Limit							

Summit Scientific

The results in this report apply to the samples analyzed in accordance with the chain of custody document. This analytical report must be reproduced in its entirety.



Tasman Geosciences  
6855 W. 119th Ave.  
Broomfield CO, 80020

Project: Civitas - Bury Crandell C Unit 1

Project Number: 23730  
Project Manager: Sam Vogt

**Reported:**  
04/18/24 11:53

**FL-B02@4'**  
**2402272-07 (Soil)**

**Summit Scientific**

**Total Metals by EPA 6020B**

Analyte	Result	Limit	Units	Dilution	Batch	Prepared	Analyzed	Method	Notes
Arsenic	3.53	0.200	mg/kg dry	1	BHD0179	04/05/24	04/10/24	EPA 6020B	
Barium	589	0.400	"	"	"	"	"	"	
Cadmium	0.455	0.200	"	"	"	"	"	"	
Copper	5.50	0.400	"	"	"	"	"	"	
Lead	14.1	0.200	"	"	"	"	"	"	
Nickel	4.84	0.400	"	"	"	"	"	"	
Silver	0.0601	0.0200	"	"	"	"	"	"	
Zinc	16.7	0.400	"	"	"	"	"	"	
Selenium	0.326	0.260	"	"	"	"	"	"	

**Soluble Nutrients by EPA 6020/USDA60 6(2) - Saturated Paste Extraction**

Date Sampled: **02/14/24 12:50**

Analyte	Result	Reporting Limit	Units	Dilution	Batch	Prepared	Analyzed	Method	Notes
Calcium	203	0.0500	mg/L dry	1	BHB0502	02/15/24	02/20/24	EPA 6020B	
Magnesium	34.5	0.0500	"	"	"	"	"	"	
Sodium	25.3	0.0500	"	"	"	"	"	"	

**Calculated Analysis**

Date Sampled: **02/14/24 12:50**

Analyte	Result	Reporting Limit	Units	Dilution	Batch	Prepared	Analyzed	Method	Notes
Sodium Adsorption Ratio	0.432	0.00100	units	1	BHB0744	02/22/24	02/22/24	Calculation	

**Physical Parameters by APHA/ASTM/EPA Methods**

Date Sampled: **02/14/24 12:50**

Analyte	Result	Reporting Limit	Units	Dilution	Batch	Prepared	Analyzed	Method	Notes
% Solids	77.2		%	1	BHB0515	02/15/24	02/15/24	Calculation	

**Specific Conductance by EPA Method 120.1, Saturated Paste Extraction**

Date Sampled: **02/14/24 12:50**

Analyte	Result	Reporting Limit	Units	Dilution	Batch	Prepared	Analyzed	Method	Notes
---------	--------	-----------------	-------	----------	-------	----------	----------	--------	-------

Summit Scientific

*The results in this report apply to the samples analyzed in accordance with the chain of custody document. This analytical report must be reproduced in its entirety.*



Tasman Geosciences  
6855 W. 119th Ave.  
Broomfield CO, 80020

Project: Civitas - Bury Crandell C Unit 1

Project Number: 23730  
Project Manager: Sam Vogt

**Reported:**  
04/18/24 11:53

**FL-B02@4'**  
**2402272-07 (Soil)**

**Summit Scientific**

**Specific Conductance by EPA Method 120.1, Saturated Paste Extraction**

Specific Conductance (EC)	1.04	0.0100	mmhos/cm	1	BHB0541	02/16/24	02/20/24	EPA 120.1
---------------------------	------	--------	----------	---	---------	----------	----------	-----------

**Physical Parameters by APHA/ASTM/EPA Methods, Saturated Paste Extraction**

Date Sampled: **02/14/24 12:50**

Analyte	Result	Reporting Limit	Units	Dilution	Batch	Prepared	Analyzed	Method	Notes
pH	8.14		pH Units	1	BHB0542	02/16/24	02/20/24	EPA 9045D	

Summit Scientific

*The results in this report apply to the samples analyzed in accordance with the chain of custody document. This analytical report must be reproduced in its entirety.*





Tasman Geosciences  
6855 W. 119th Ave.  
Broomfield CO, 80020

Project: Civitas - Bury Crandell C Unit 1

Project Number: 23730  
Project Manager: Sam Vogt

**Reported:**  
04/18/24 11:53

**SP-CS01**  
**2402272-08 (Soil)**

**Summit Scientific**

**Volatile Organic Compounds by EPA Method 8260B**

Date Sampled: **02/14/24 12:55**

Analyte	Result	Reporting	Units	Dilution	Batch	Prepared	Analyzed	Method	Notes
		Limit							
Benzene	ND	0.0020	mg/kg	1	BHB0494	02/14/24	02/14/24	EPA 8260B	
Toluene	ND	0.0050	"	"	"	"	"	"	
Ethylbenzene	ND	0.0050	"	"	"	"	"	"	
Xylenes (total)	ND	0.010	"	"	"	"	"	"	
1,2,4-Trimethylbenzene	ND	0.0050	"	"	"	"	"	"	
1,3,5-Trimethylbenzene	ND	0.0050	"	"	"	"	"	"	
Naphthalene	ND	0.0038	"	"	"	"	"	"	
Gasoline Range Hydrocarbons	ND	0.50	"	"	"	"	"	"	

Date Sampled: **02/14/24 12:55**

Analyte	Result	Reporting	Units	Dilution	Batch	Prepared	Analyzed	Method	Notes
		Limit							
Surrogate: 1,2-Dichloroethane-d4	0.0432	108 %	50-150		"	"	"	"	
Surrogate: Toluene-d8	0.0397	99.3 %	50-150		"	"	"	"	
Surrogate: 4-Bromofluorobenzene	0.0399	99.8 %	50-150		"	"	"	"	

**Extractable Petroleum Hydrocarbons by 8015**

Date Sampled: **02/14/24 12:55**

Analyte	Result	Reporting	Units	Dilution	Batch	Prepared	Analyzed	Method	Notes
		Limit							
C10-C28 (DRO)	ND	50	mg/kg	1	BHB0491	02/14/24	02/15/24	EPA 8015M	
C28-C36 (ORO)	ND	50	"	"	"	"	"	"	

Date Sampled: **02/14/24 12:55**

Analyte	Result	Reporting	Units	Dilution	Batch	Prepared	Analyzed	Method	Notes
		Limit							
Surrogate: o-Terphenyl	8.98	71.8 %	30-150		"	"	"	"	

**PAH by EPA Method 8270D SIM**

Summit Scientific

The results in this report apply to the samples analyzed in accordance with the chain of custody document. This analytical report must be reproduced in its entirety.



Tasman Geosciences  
6855 W. 119th Ave.  
Broomfield CO, 80020

Project: Civitas - Bury Crandell C Unit 1

Project Number: 23730  
Project Manager: Sam Vogt

**Reported:**  
04/18/24 11:53

**SP-CS01**  
**2402272-08 (Soil)**

**Summit Scientific**

**PAH by EPA Method 8270D SIM**

Date Sampled: **02/14/24 12:55**

Analyte	Result	Reporting	Units	Dilution	Batch	Prepared	Analyzed	Method	Notes
		Limit							
Acenaphthene	ND	0.00500	mg/kg	1	BHB0504	02/15/24	02/19/24	EPA 8270D SIM	
Anthracene	ND	0.00500	"	"	"	"	"	"	
Benzo (a) anthracene	ND	0.00500	"	"	"	"	"	"	
Benzo (a) pyrene	ND	0.00500	"	"	"	"	"	"	
Benzo (b) fluoranthene	ND	0.00500	"	"	"	"	"	"	
Benzo (k) fluoranthene	ND	0.00500	"	"	"	"	"	"	
Chrysene	ND	0.00500	"	"	"	"	"	"	
Dibenz (a,h) anthracene	ND	0.00500	"	"	"	"	"	"	
Fluoranthene	ND	0.00500	"	"	"	"	"	"	
Fluorene	ND	0.00500	"	"	"	"	"	"	
Indeno (1,2,3-cd) pyrene	ND	0.00500	"	"	"	"	"	"	
Pyrene	ND	0.00500	"	"	"	"	"	"	
1-Methylnaphthalene	ND	0.00500	"	"	"	"	"	"	
2-Methylnaphthalene	ND	0.00500	"	"	"	"	"	"	

Date Sampled: **02/14/24 12:55**

Analyte	Result	Reporting	Units	Dilution	Batch	Prepared	Analyzed	Method	Notes
		Limit							
Surrogate: 2-Methylnaphthalene-d10	0.0218	65.5 %	40-150		"	"	"	"	
Surrogate: Fluoranthene-d10	0.0218	65.5 %	40-150		"	"	"	"	

**Total Metals by EPA 6020B Hot Water Soluble Extraction**

Date Sampled: **02/14/24 12:55**

Analyte	Result	Reporting	Units	Dilution	Batch	Prepared	Analyzed	Method	Notes
		Limit							
Boron	ND	2.00	mg/L	1	BHB0721	02/22/24	02/23/24	EPA 6020B	

**Total Metals by EPA 6020B**

Date Sampled: **02/14/24 12:55**

Analyte	Result	Reporting	Units	Dilution	Batch	Prepared	Analyzed	Method	Notes
		Limit							

Summit Scientific

The results in this report apply to the samples analyzed in accordance with the chain of custody document. This analytical report must be reproduced in its entirety.



Tasman Geosciences  
6855 W. 119th Ave.  
Broomfield CO, 80020

Project: Civitas - Bury Crandell C Unit 1

Project Number: 23730  
Project Manager: Sam Vogt

**Reported:**  
04/18/24 11:53

**SP-CS01**  
**2402272-08 (Soil)**

**Summit Scientific**

**Total Metals by EPA 6020B**

Analyte	Result	Limit	Units	Dilution	Batch	Prepared	Analyzed	Method	Notes
Arsenic	3.44	0.200	mg/kg dry	1	BHD0179	04/05/24	04/10/24	EPA 6020B	
Barium	833	0.400	"	"	"	"	"	"	
Cadmium	0.279	0.200	"	"	"	"	"	"	
Copper	6.63	0.400	"	"	"	"	"	"	
Lead	10.4	0.200	"	"	"	"	"	"	
Nickel	2.94	0.400	"	"	"	"	"	"	
Silver	0.0516	0.0200	"	"	"	"	"	"	
Zinc	11.0	0.400	"	"	"	"	"	"	
Selenium	0.286	0.260	"	"	"	"	"	"	

**Soluble Nutrients by EPA 6020/USDA60 6(2) - Saturated Paste Extraction**

Date Sampled: 02/14/24 12:55

Analyte	Result	Reporting Limit	Units	Dilution	Batch	Prepared	Analyzed	Method	Notes
Calcium	87.6	0.0500	mg/L dry	1	BHB0502	02/15/24	02/20/24	EPA 6020B	
Magnesium	23.4	0.0500	"	"	"	"	"	"	
Sodium	73.0	0.0500	"	"	"	"	"	"	

**Calculated Analysis**

Date Sampled: 02/14/24 12:55

Analyte	Result	Reporting Limit	Units	Dilution	Batch	Prepared	Analyzed	Method	Notes
Sodium Adsorption Ratio	1.79	0.00100	units	1	BHB0744	02/22/24	02/22/24	Calculation	

**Physical Parameters by APHA/ASTM/EPA Methods**

Date Sampled: 02/14/24 12:55

Analyte	Result	Reporting Limit	Units	Dilution	Batch	Prepared	Analyzed	Method	Notes
% Solids	83.2		%	1	BHB0515	02/15/24	02/15/24	Calculation	

**Specific Conductance by EPA Method 120.1, Saturated Paste Extraction**

Date Sampled: 02/14/24 12:55

Analyte	Result	Reporting Limit	Units	Dilution	Batch	Prepared	Analyzed	Method	Notes
---------	--------	-----------------	-------	----------	-------	----------	----------	--------	-------

Summit Scientific

*The results in this report apply to the samples analyzed in accordance with the chain of custody document. This analytical report must be reproduced in its entirety.*



Tasman Geosciences  
6855 W. 119th Ave.  
Broomfield CO, 80020

Project: Civitas - Bury Crandell C Unit 1

Project Number: 23730  
Project Manager: Sam Vogt

**Reported:**  
04/18/24 11:53

**SP-CS01**  
**2402272-08 (Soil)**

**Summit Scientific**

**Specific Conductance by EPA Method 120.1, Saturated Paste Extraction**

Specific Conductance (EC)	0.808	0.0100	mmhos/cm	1	BHB0541	02/16/24	02/20/24	EPA 120.1
---------------------------	-------	--------	----------	---	---------	----------	----------	-----------

**Physical Parameters by APHA/ASTM/EPA Methods, Saturated Paste Extraction**

Date Sampled: **02/14/24 12:55**

Analyte	Result	Reporting Limit	Units	Dilution	Batch	Prepared	Analyzed	Method	Notes
pH	8.25		pH Units	1	BHB0542	02/16/24	02/20/24	EPA 9045D	

Summit Scientific

*The results in this report apply to the samples analyzed in accordance with the chain of custody document. This analytical report must be reproduced in its entirety.*





Tasman Geosciences  
6855 W. 119th Ave.  
Broomfield CO, 80020

Project: Civitas - Bury Crandell C Unit 1

Project Number: 23730  
Project Manager: Sam Vogt

**Reported:**  
04/18/24 11:53

## Volatile Organic Compounds by EPA Method 8260B - Quality Control

### Summit Scientific

Analyte	Reporting			Spike	Source		%REC		RPD	
	Result	Limit	Units	Level	Result	%REC	Limits	RPD	Limit	Notes

#### Batch BHB0494 - EPA 5030 Soil MS

##### Blank (BHB0494-BLK1)

Prepared: 02/14/24 Analyzed: 02/15/24

Benzene	ND	0.0020	mg/kg							
Toluene	ND	0.0050	"							
Ethylbenzene	ND	0.0050	"							
Xylenes (total)	ND	0.010	"							
1,2,4-Trimethylbenzene	ND	0.0050	"							
1,3,5-Trimethylbenzene	ND	0.0050	"							
Naphthalene	ND	0.0038	"							
Gasoline Range Hydrocarbons	ND	0.50	"							
Surrogate: 1,2-Dichloroethane-d4	0.0390		"	0.0400		97.4	50-150			
Surrogate: Toluene-d8	0.0391		"	0.0400		97.8	50-150			
Surrogate: 4-Bromofluorobenzene	0.0394		"	0.0400		98.6	50-150			

##### LCS (BHB0494-BS1)

Prepared: 02/14/24 Analyzed: 02/15/24

Benzene	0.118	0.0020	mg/kg	0.100		118	70-130			
Toluene	0.114	0.0050	"	0.100		114	70-130			
Ethylbenzene	0.122	0.0050	"	0.100		122	70-130			
m,p-Xylene	0.243	0.010	"	0.200		122	70-130			
o-Xylene	0.103	0.0050	"	0.100		103	70-130			
1,2,4-Trimethylbenzene	0.113	0.0050	"	0.100		113	70-130			
1,3,5-Trimethylbenzene	0.112	0.0050	"	0.100		112	70-130			
Naphthalene	0.117	0.0038	"	0.100		117	70-130			
Surrogate: 1,2-Dichloroethane-d4	0.0430		"	0.0400		108	50-150			
Surrogate: Toluene-d8	0.0402		"	0.0400		100	50-150			
Surrogate: 4-Bromofluorobenzene	0.0377		"	0.0400		94.4	50-150			

##### Matrix Spike (BHB0494-MS1)

Source: 2402265-01

Prepared: 02/14/24 Analyzed: 02/15/24

Benzene	0.122	0.0020	mg/kg	0.100	ND	122	70-130			
Toluene	0.119	0.0050	"	0.100	ND	119	70-130			
Ethylbenzene	0.119	0.0050	"	0.100	ND	119	70-130			
m,p-Xylene	0.237	0.010	"	0.200	ND	119	70-130			
o-Xylene	0.103	0.0050	"	0.100	0.00387	98.8	70-130			
1,2,4-Trimethylbenzene	0.132	0.0050	"	0.100	0.0296	103	70-130			
1,3,5-Trimethylbenzene	0.104	0.0050	"	0.100	0.00369	101	70-130			
Naphthalene	0.146	0.0038	"	0.100	0.0514	94.1	70-130			
Surrogate: 1,2-Dichloroethane-d4	0.0470		"	0.0400		117	50-150			
Surrogate: Toluene-d8	0.0409		"	0.0400		102	50-150			
Surrogate: 4-Bromofluorobenzene	0.0405		"	0.0400		101	50-150			

Summit Scientific

The results in this report apply to the samples analyzed in accordance with the chain of custody document. This analytical report must be reproduced in its entirety.



Tasman Geosciences  
6855 W. 119th Ave.  
Broomfield CO, 80020

Project: Civitas - Bury Crandell C Unit 1

Project Number: 23730  
Project Manager: Sam Vogt

**Reported:**  
04/18/24 11:53

## Volatile Organic Compounds by EPA Method 8260B - Quality Control

### Summit Scientific

Analyte	Reporting			Spike	Source		%REC		RPD	
	Result	Limit	Units	Level	Result	%REC	Limits	RPD	Limit	Notes

#### Batch BHB0494 - EPA 5030 Soil MS

##### Matrix Spike Dup (BHB0494-MSD1)

Source: 2402265-01

Prepared: 02/14/24 Analyzed: 02/15/24

Benzene	0.123	0.0020	mg/kg	0.100	ND	123	70-130	0.708	30	
Toluene	0.118	0.0050	"	0.100	ND	118	70-130	1.19	30	
Ethylbenzene	0.119	0.0050	"	0.100	ND	119	70-130	0.151	30	
m,p-Xylene	0.235	0.010	"	0.200	ND	117	70-130	1.06	30	
o-Xylene	0.103	0.0050	"	0.100	0.00387	98.7	70-130	0.117	30	
1,2,4-Trimethylbenzene	0.131	0.0050	"	0.100	0.0296	101	70-130	0.889	30	
1,3,5-Trimethylbenzene	0.103	0.0050	"	0.100	0.00369	99.0	70-130	1.77	30	
Naphthalene	0.149	0.0038	"	0.100	0.0514	97.9	70-130	2.56	30	
Surrogate: 1,2-Dichloroethane-d4	0.0462		"	0.0400		116	50-150			
Surrogate: Toluene-d8	0.0402		"	0.0400		100	50-150			
Surrogate: 4-Bromofluorobenzene	0.0402		"	0.0400		100	50-150			

Summit Scientific

The results in this report apply to the samples analyzed in accordance with the chain of custody document. This analytical report must be reproduced in its entirety.



Tasman Geosciences  
6855 W. 119th Ave.  
Broomfield CO, 80020

Project: Civitas - Bury Crandell C Unit 1

Project Number: 23730  
Project Manager: Sam Vogt

**Reported:**  
04/18/24 11:53

**Extractable Petroleum Hydrocarbons by 8015 - Quality Control**  
**Summit Scientific**

Analyte	Reporting			Spike	Source		%REC		RPD	
	Result	Limit	Units	Level	Result	%REC	Limits	RPD	Limit	Notes

**Batch BHB0491 - EPA 3550A**

**Blank (BHB0491-BLK1)**

Prepared: 02/14/24 Analyzed: 02/15/24

C10-C28 (DRO)	ND	50	mg/kg							
C28-C36 (ORO)	ND	50	"							
Surrogate: o-Terphenyl	13.5		"	12.5		108	30-150			

**LCS (BHB0491-BS1)**

Prepared: 02/14/24 Analyzed: 02/15/24

C10-C28 (DRO)	519	50	mg/kg	500		104	70-130			
Surrogate: o-Terphenyl	15.1		"	12.5		120	30-150			

**Matrix Spike (BHB0491-MS1)**

Source: 2402265-01

Prepared: 02/14/24 Analyzed: 02/15/24

C10-C28 (DRO)	675	50	mg/kg	500	74.0	120	70-130			
Surrogate: o-Terphenyl	15.9		"	12.5		127	30-150			

**Matrix Spike Dup (BHB0491-MSD1)**

Source: 2402265-01

Prepared: 02/14/24 Analyzed: 02/15/24

C10-C28 (DRO)	677	50	mg/kg	500	74.0	121	70-130	0.276	20	
Surrogate: o-Terphenyl	17.8		"	12.5		143	30-150			

Summit Scientific

*The results in this report apply to the samples analyzed in accordance with the chain of custody document. This analytical report must be reproduced in its entirety.*



Tasman Geosciences  
6855 W. 119th Ave.  
Broomfield CO, 80020

Project: Civitas - Bury Crandell C Unit 1  
Project Number: 23730  
Project Manager: Sam Vogt

**Reported:**  
04/18/24 11:53

### PAH by EPA Method 8270D SIM - Quality Control

#### Summit Scientific

Analyte	Reporting			Spike	Source	%REC		RPD		Notes
	Result	Limit	Units	Level	Result	%REC	Limits	RPD	Limit	

#### Batch BHB0504 - EPA 5030 Soil MS

##### Blank (BHB0504-BLK1)

Prepared: 02/15/24 Analyzed: 02/18/24

Acenaphthene	ND	0.00500	mg/kg							
Anthracene	ND	0.00500	"							
Benzo (a) anthracene	ND	0.00500	"							
Benzo (a) pyrene	ND	0.00500	"							
Benzo (b) fluoranthene	ND	0.00500	"							
Benzo (k) fluoranthene	ND	0.00500	"							
Chrysene	ND	0.00500	"							
Dibenz (a,h) anthracene	ND	0.00500	"							
Fluoranthene	ND	0.00500	"							
Fluorene	ND	0.00500	"							
Indeno (1,2,3-cd) pyrene	ND	0.00500	"							
Pyrene	ND	0.00500	"							
1-Methylnaphthalene	ND	0.00500	"							
2-Methylnaphthalene	ND	0.00500	"							
Surrogate: 2-Methylnaphthalene-d10	0.0385		"	0.0333		115	40-150			
Surrogate: Fluoranthene-d10	0.0273		"	0.0333		81.8	40-150			

##### LCS (BHB0504-BS1)

Prepared: 02/15/24 Analyzed: 02/18/24

Acenaphthene	0.0297	0.00500	mg/kg	0.0333		89.1	31-137			
Anthracene	0.0285	0.00500	"	0.0333		85.4	30-120			
Benzo (a) anthracene	0.0182	0.00500	"	0.0333		54.5	30-120			
Benzo (a) pyrene	0.0232	0.00500	"	0.0333		69.7	30-120			
Benzo (b) fluoranthene	0.0221	0.00500	"	0.0333		66.3	30-120			
Benzo (k) fluoranthene	0.0280	0.00500	"	0.0333		84.0	30-120			
Chrysene	0.0297	0.00500	"	0.0333		89.2	30-120			
Dibenz (a,h) anthracene	0.0216	0.00500	"	0.0333		64.7	30-120			
Fluoranthene	0.0272	0.00500	"	0.0333		81.6	30-120			
Fluorene	0.0287	0.00500	"	0.0333		86.0	30-120			
Indeno (1,2,3-cd) pyrene	0.0219	0.00500	"	0.0333		65.6	30-120			
Pyrene	0.0311	0.00500	"	0.0333		93.2	35-142			
1-Methylnaphthalene	0.0417	0.00500	"	0.0333		125	35-142			
2-Methylnaphthalene	0.0305	0.00500	"	0.0333		91.6	35-142			
Surrogate: 2-Methylnaphthalene-d10	0.0369		"	0.0333		111	40-150			
Surrogate: Fluoranthene-d10	0.0284		"	0.0333		85.1	40-150			

Summit Scientific

The results in this report apply to the samples analyzed in accordance with the chain of custody document. This analytical report must be reproduced in its entirety.



Tasman Geosciences  
6855 W. 119th Ave.  
Broomfield CO, 80020

Project: Civitas - Bury Crandell C Unit 1

Project Number: 23730  
Project Manager: Sam Vogt

**Reported:**  
04/18/24 11:53

## PAH by EPA Method 8270D SIM - Quality Control

### Summit Scientific

Analyte	Reporting			Spike		Source		%REC		RPD	
	Result	Limit	Units	Level		Result	%REC	Limits	RPD	Limit	Notes

#### Batch BHB0504 - EPA 5030 Soil MS

##### Matrix Spike (BHB0504-MS1)

Source: 2402267-01

Prepared: 02/15/24 Analyzed: 02/18/24

Acenaphthene	0.0178	0.00500	mg/kg	0.0333	ND	53.5	31-137				
Anthracene	0.0181	0.00500	"	0.0333	ND	54.3	30-120				
Benzo (a) anthracene	0.0158	0.00500	"	0.0333	ND	47.4	30-120				
Benzo (a) pyrene	0.0176	0.00500	"	0.0333	ND	52.7	30-120				
Benzo (b) fluoranthene	0.0128	0.00500	"	0.0333	ND	38.5	30-120				
Benzo (k) fluoranthene	0.0155	0.00500	"	0.0333	ND	46.4	30-120				
Chrysene	0.0182	0.00500	"	0.0333	ND	54.7	30-120				
Dibenz (a,h) anthracene	0.0180	0.00500	"	0.0333	ND	54.1	30-120				
Fluoranthene	0.0180	0.00500	"	0.0333	ND	54.0	30-120				
Fluorene	0.0179	0.00500	"	0.0333	ND	53.8	30-120				
Indeno (1,2,3-cd) pyrene	0.0178	0.00500	"	0.0333	ND	53.4	30-120				
Pyrene	0.0189	0.00500	"	0.0333	ND	56.8	35-142				
1-Methylnaphthalene	0.0259	0.00500	"	0.0333	ND	77.6	15-130				
2-Methylnaphthalene	0.0191	0.00500	"	0.0333	ND	57.3	15-130				
Surrogate: 2-Methylnaphthalene-d10	0.0242		"	0.0333		72.5	40-150				
Surrogate: Fluoranthene-d10	0.0190		"	0.0333		56.9	40-150				

##### Matrix Spike Dup (BHB0504-MSD1)

Source: 2402267-01

Prepared: 02/15/24 Analyzed: 02/18/24

Acenaphthene	0.0139	0.00500	mg/kg	0.0333	ND	41.8	31-137	24.7	30		
Anthracene	0.0154	0.00500	"	0.0333	ND	46.2	30-120	16.2	30		
Benzo (a) anthracene	0.0214	0.00500	"	0.0333	ND	64.1	30-120	29.9	30		
Benzo (a) pyrene	0.0137	0.00500	"	0.0333	ND	41.0	30-120	24.8	30		
Benzo (b) fluoranthene	0.0186	0.00500	"	0.0333	ND	55.9	30-120	36.9	30		QR-02
Benzo (k) fluoranthene	0.0160	0.00500	"	0.0333	ND	48.1	30-120	3.71	30		
Chrysene	0.0159	0.00500	"	0.0333	ND	47.6	30-120	14.0	30		
Dibenz (a,h) anthracene	0.0156	0.00500	"	0.0333	ND	46.9	30-120	14.2	30		
Fluoranthene	0.0134	0.00500	"	0.0333	ND	40.3	30-120	29.1	30		
Fluorene	0.0144	0.00500	"	0.0333	ND	43.1	30-120	22.1	30		
Indeno (1,2,3-cd) pyrene	0.0153	0.00500	"	0.0333	ND	45.8	30-120	15.2	30		
Pyrene	0.0135	0.00500	"	0.0333	ND	40.5	35-142	33.5	30		QR-02
1-Methylnaphthalene	0.0151	0.00500	"	0.0333	ND	45.2	15-130	52.9	50		QR-02
2-Methylnaphthalene	0.0149	0.00500	"	0.0333	ND	44.8	15-130	24.5	50		
Surrogate: 2-Methylnaphthalene-d10	0.0163		"	0.0333		48.8	40-150				
Surrogate: Fluoranthene-d10	0.0141		"	0.0333		42.4	40-150				

Summit Scientific

The results in this report apply to the samples analyzed in accordance with the chain of custody document. This analytical report must be reproduced in its entirety.





Tasman Geosciences  
6855 W. 119th Ave.  
Broomfield CO, 80020

Project: Civitas - Bury Crandell C Unit 1

Project Number: 23730  
Project Manager: Sam Vogt

**Reported:**  
04/18/24 11:53

**Total Metals by EPA 6020B Hot Water Soluble Extraction - Quality Control**  
**Summit Scientific**

Analyte	Reporting			Spike	Source		%REC		RPD	
	Result	Limit	Units	Level	Result	%REC	Limits	RPD	Limit	Notes

**Batch BHB0721 - EPA 3050B**

**Blank (BHB0721-BLK1)**

Prepared: 02/22/24 Analyzed: 02/23/24

Boron ND 2.00 mg/L

**LCS (BHB0721-BS1)**

Prepared: 02/22/24 Analyzed: 02/23/24

Boron 5.06 2.00 mg/L 5.00 101 80-120

**Duplicate (BHB0721-DUP1)**

Source: 2402163-02

Prepared: 02/22/24 Analyzed: 02/23/24

Boron 0.106 2.00 mg/L 0.105 0.304 20

**Matrix Spike (BHB0721-MS1)**

Source: 2402163-02

Prepared: 02/22/24 Analyzed: 02/23/24

Boron 5.12 2.00 mg/L 5.00 0.105 100 75-125

**Matrix Spike Dup (BHB0721-MSD1)**

Source: 2402163-02

Prepared: 02/22/24 Analyzed: 02/23/24

Boron 5.19 2.00 mg/L 5.00 0.105 102 75-125 1.38 25

Summit Scientific

*The results in this report apply to the samples analyzed in accordance with the chain of custody document. This analytical report must be reproduced in its entirety.*



Tasman Geosciences  
6855 W. 119th Ave.  
Broomfield CO, 80020

Project: Civitas - Bury Crandell C Unit 1

Project Number: 23730  
Project Manager: Sam Vogt

**Reported:**  
04/18/24 11:53

**Total Metals by EPA 6020B - Quality Control**  
**Summit Scientific**

Analyte	Reporting			Spike	Source		%REC		RPD	
	Result	Limit	Units	Level	Result	%REC	Limits	RPD	Limit	Notes

**Batch BHD0179 - EPA 3050B**

**Blank (BHD0179-BLK1)**

Prepared: 04/05/24 Analyzed: 04/10/24

Arsenic	ND	0.200	mg/kg wet
Barium	ND	0.400	"
Cadmium	ND	0.200	"
Copper	ND	0.400	"
Lead	ND	0.200	"
Nickel	ND	0.400	"
Silver	ND	0.0200	"
Zinc	ND	0.400	"
Selenium	ND	0.260	"

**LCS (BHD0179-BS1)**

Prepared: 04/05/24 Analyzed: 04/10/24

Arsenic	41.9	0.200	mg/kg wet	40.0	105	80-120
Barium	39.3	0.400	"	40.0	98.2	80-120
Cadmium	1.94	0.200	"	2.00	97.1	80-120
Copper	39.9	0.400	"	40.0	99.7	80-120
Lead	19.5	0.200	"	20.0	97.3	80-120
Nickel	39.2	0.400	"	40.0	98.1	80-120
Silver	1.95	0.0200	"	2.00	97.7	80-120
Zinc	41.1	0.400	"	40.0	103	80-120
Selenium	4.10	0.260	"	4.00	103	80-120

**Duplicate (BHD0179-DUP1)**

Source: 2402270-01

Prepared: 04/05/24 Analyzed: 04/10/24

Arsenic	2.45	0.180	mg/kg dry	3.16	25.5	20	QR-04
Barium	23.0	0.360	"	28.2	20.1	20	QR-04
Cadmium	0.120	0.180	"	0.121	1.07	20	
Copper	2.15	0.360	"	2.26	5.29	20	
Lead	7.57	0.180	"	9.11	18.4	20	
Nickel	1.26	0.360	"	1.20	5.11	20	
Silver	0.0225	0.0180	"	0.0259	14.3	20	
Zinc	7.15	0.360	"	6.65	7.28	20	
Selenium	ND	0.234	"	ND		20	

Summit Scientific

*The results in this report apply to the samples analyzed in accordance with the chain of custody document. This analytical report must be reproduced in its entirety.*



Tasman Geosciences  
6855 W. 119th Ave.  
Broomfield CO, 80020

Project: Civitas - Bury Crandell C Unit 1

Project Number: 23730  
Project Manager: Sam Vogt

**Reported:**  
04/18/24 11:53

**Total Metals by EPA 6020B - Quality Control**  
**Summit Scientific**

Analyte	Reporting			Spike	Source		%REC		RPD	
	Result	Limit	Units	Level	Result	%REC	Limits	RPD	Limit	Notes

**Batch BHD0179 - EPA 3050B**

Matrix Spike (BHD0179-MS1)		Source: 2402270-01			Prepared: 04/05/24 Analyzed: 04/10/24					
Arsenic	30.0	0.200	mg/kg dry	46.6	3.16	57.7	75-125			QM-05
Barium	73.5	0.400	"	46.6	28.2	97.3	75-125			
Cadmium	2.52	0.200	"	2.33	0.121	103	75-125			
Copper	21.0	0.400	"	46.6	2.26	40.2	75-125			QM-05
Lead	30.0	0.200	"	23.3	9.11	89.7	75-125			
Nickel	20.4	0.400	"	46.6	1.20	41.2	75-125			QM-05
Silver	2.34	0.0200	"	2.33	0.0259	99.4	75-125			
Zinc	28.1	0.400	"	46.6	6.65	46.0	75-125			QM-05
Selenium	5.06	0.260	"	4.66	ND	109	75-125			

Matrix Spike Dup (BHD0179-MSD1)		Source: 2402270-01			Prepared: 04/05/24 Analyzed: 04/10/24					
Arsenic	28.0	0.200	mg/kg dry	46.6	3.16	53.3	75-125	7.07	25	QM-05
Barium	76.9	0.400	"	46.6	28.2	105	75-125	4.50	25	
Cadmium	2.57	0.200	"	2.33	0.121	105	75-125	1.81	25	
Copper	20.8	0.400	"	46.6	2.26	39.7	75-125	1.00	25	QM-05
Lead	31.0	0.200	"	23.3	9.11	93.9	75-125	3.19	25	
Nickel	20.3	0.400	"	46.6	1.20	40.9	75-125	0.628	25	QM-05
Silver	2.43	0.0200	"	2.33	0.0259	103	75-125	3.56	25	
Zinc	28.0	0.400	"	46.6	6.65	45.9	75-125	0.128	25	QM-05
Selenium	4.99	0.260	"	4.66	ND	107	75-125	1.50	25	

Summit Scientific

*The results in this report apply to the samples analyzed in accordance with the chain of custody document. This analytical report must be reproduced in its entirety.*



Tasman Geosciences  
6855 W. 119th Ave.  
Broomfield CO, 80020

Project: Civitas - Bury Crandell C Unit 1

Project Number: 23730  
Project Manager: Sam Vogt

**Reported:**  
04/18/24 11:53

**Soluble Nutrients by EPA 6020/USDA60 6(2) - Saturated Paste Extraction - Quality Control**

**Summit Scientific**

Analyte	Reporting			Spike	Source		%REC		RPD	
	Result	Limit	Units	Level	Result	%REC	Limits	RPD	Limit	Notes

**Batch BHB0502 - General Preparation**

**Blank (BHB0502-BLK1)**

Prepared: 02/15/24 Analyzed: 02/20/24

Calcium	ND	0.0500	mg/L wet
Magnesium	ND	0.0500	"
Sodium	ND	0.0500	"

**LCS (BHB0502-BS1)**

Prepared: 02/15/24 Analyzed: 02/20/24

Calcium	5.51	0.0500	mg/L wet	5.00	110	70-130
Magnesium	5.58	0.0500	"	5.00	112	70-130
Sodium	5.47	0.0500	"	5.00	109	70-130

Summit Scientific

*The results in this report apply to the samples analyzed in accordance with the chain of custody document. This analytical report must be reproduced in its entirety.*



Tasman Geosciences  
6855 W. 119th Ave.  
Broomfield CO, 80020

Project: Civitas - Bury Crandell C Unit 1

Project Number: 23730

Project Manager: Sam Vogt

**Reported:**

04/18/24 11:53

**Physical Parameters by APHA/ASTM/EPA Methods - Quality Control**

**Summit Scientific**

Analyte	Result	Reporting		Spike Level	Source		%REC		RPD	
		Limit	Units		Result	%REC	Limits	RPD	Limit	Notes

**Batch BHB0515 - General Preparation**

Duplicate (BHB0515-DUP1)			Source: 2402130-01		Prepared & Analyzed: 02/15/24					
% Solids	94.0		%		94.4			0.330	20	

Summit Scientific

The results in this report apply to the samples analyzed in accordance with the chain of custody document. This analytical report must be reproduced in its entirety.





Tasman Geosciences  
6855 W. 119th Ave.  
Broomfield CO, 80020

Project: Civitas - Bury Crandell C Unit 1

Project Number: 23730  
Project Manager: Sam Vogt

**Reported:**  
04/18/24 11:53

**Specific Conductance by EPA Method 120.1, Saturated Paste Extraction - Quality Control**  
**Summit Scientific**

Analyte	Result	Reporting		Spike Level	Source		%REC		RPD	
		Limit	Units		Result	%REC	Limits	RPD	Limit	Notes

**Batch BHB0541 - General Preparation**

**Blank (BHB0541-BLK1)**

Prepared: 02/16/24 Analyzed: 02/20/24

Specific Conductance (EC) ND 0.0100 mmhos/cm

**LCS (BHB0541-BS1)**

Prepared: 02/16/24 Analyzed: 02/20/24

Specific Conductance (EC) 0.153 0.0100 mmhos/cm 0.150 102 95-105

**Duplicate (BHB0541-DUP1)**

**Source: 2402205-01**

Prepared: 02/16/24 Analyzed: 02/20/24

Specific Conductance (EC) 0.262 0.0100 mmhos/cm 0.264 0.798 20

Summit Scientific

*The results in this report apply to the samples analyzed in accordance with the chain of custody document. This analytical report must be reproduced in its entirety.*



Tasman Geosciences  
6855 W. 119th Ave.  
Broomfield CO, 80020

Project: Civitas - Bury Crandell C Unit 1

Project Number: 23730  
Project Manager: Sam Vogt

**Reported:**  
04/18/24 11:53

**Physical Parameters by APHA/ASTM/EPA Methods, Saturated Paste Extraction - Quality Control**  
**Summit Scientific**

Analyte	Reporting			Spike	Source		%REC		RPD	
	Result	Limit	Units	Level	Result	%REC	Limits	RPD	Limit	Notes

**Batch BHB0542 - General Preparation**

**LCS (BHB0542-BS1)**

Prepared: 02/16/24 Analyzed: 02/20/24

pH	9.29		pH Units	9.18		101	95-105		
----	------	--	----------	------	--	-----	--------	--	--

**Duplicate (BHB0542-DUP1)**

**Source: 2402203-01**

Prepared: 02/16/24 Analyzed: 02/20/24

pH	8.36		pH Units		8.35			0.120	20
----	------	--	----------	--	------	--	--	-------	----

**Batch BHD0127 - General Preparation**

**LCS (BHD0127-BS1)**

Prepared: 04/04/24 Analyzed: 04/08/24

pH	9.02		pH Units	9.18		98.3	95-105		
----	------	--	----------	------	--	------	--------	--	--

**Duplicate (BHD0127-DUP1)**

**Source: 2402062-03RE1**

Prepared: 04/04/24 Analyzed: 04/08/24

pH	8.59		pH Units		8.66			0.812	20
----	------	--	----------	--	------	--	--	-------	----

Summit Scientific

*The results in this report apply to the samples analyzed in accordance with the chain of custody document. This analytical report must be reproduced in its entirety.*



Tasman Geosciences  
6855 W. 119th Ave.  
Broomfield CO, 80020

Project: Civitas - Bury Crandell C Unit 1

Project Number: 23730  
Project Manager: Sam Vogt

**Reported:**  
04/18/24 11:53

### Notes and Definitions

QR-04	The RPD value for the sample duplicate or MS/MSD was outside of QC acceptance. QC batch accepted based on LCS and/or LCSD recovery and/or RPD values.
QR-02	The RPD result exceeded the QC control limits; however, both percent recoveries were acceptable. Sample results for the QC batch were accepted based on percent recoveries and completeness of QC data.
QM-05	The spike recovery was outside acceptance limits for the MS and/or MSD due to matrix interference. The associated LCS and/or LCSD were within acceptance limits, therefore the data are considered valid.
I-04	Sample was analyzed out of recommended holding time per clients request.
DET	Analyte DETECTED
ND	Analyte NOT DETECTED at or above the reporting limit
NR	Not Reported
dry	Sample results reported on a dry weight basis
RPD	Relative Percent Difference