

Cultural Features Map

Janet 0780 S5
NE1/4NE1/4 Section 5
Township 7 N. Range 80 W. 6th P.M.
Jackson County, Colorado

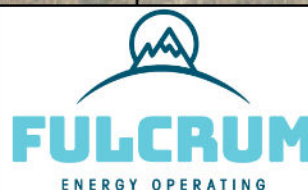
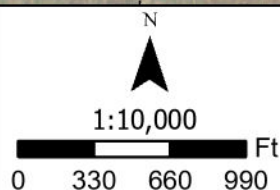
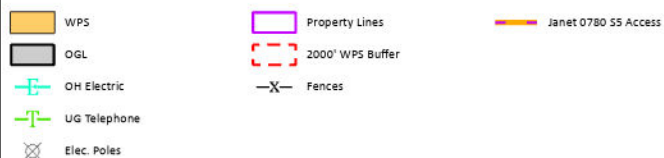
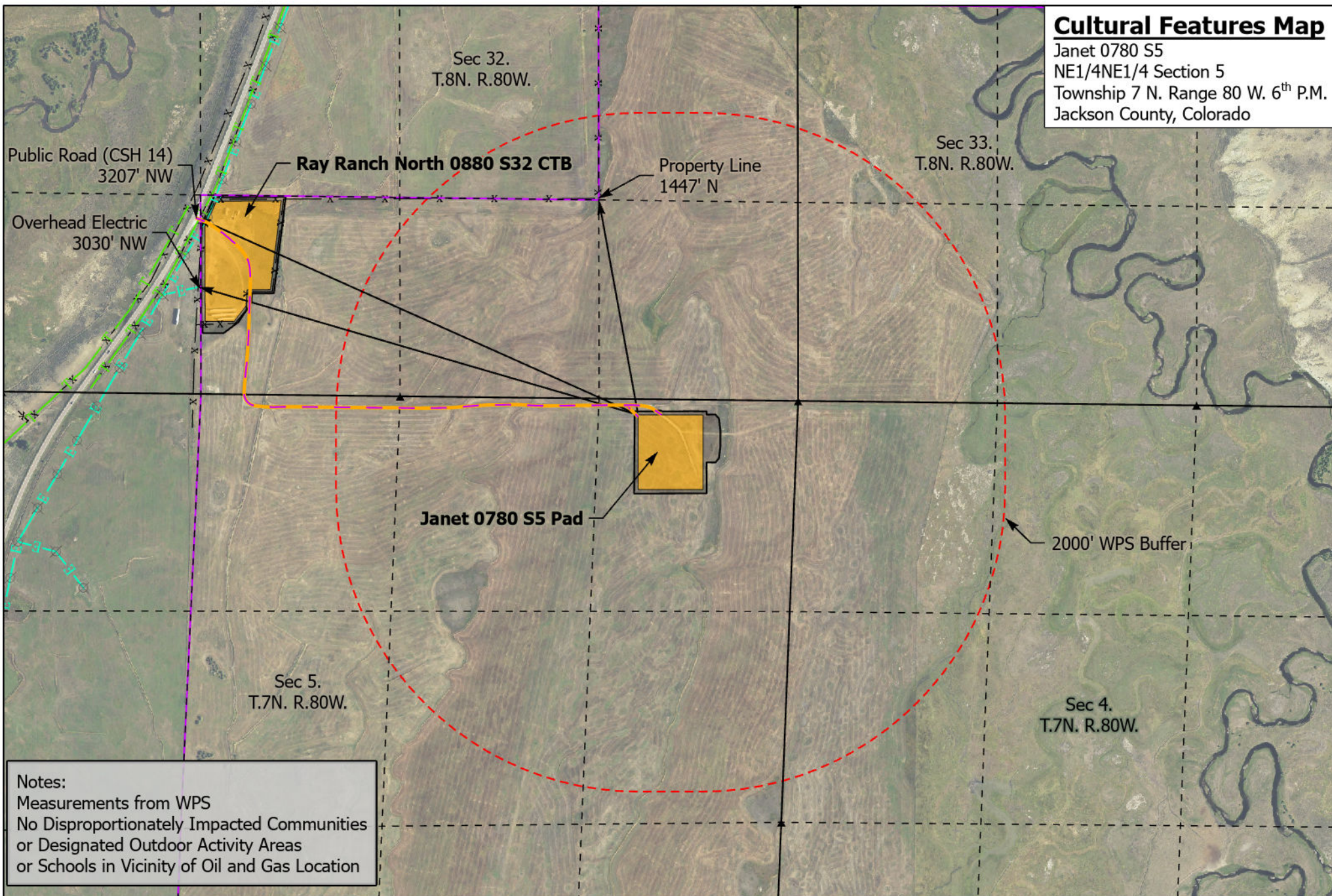

NORTH PARK ENGINEERING & CONSULTING, INC.

P.O. BOX 395
WALDEN, CO 80480
(970) 723-3725

DRAWING COMPLETION: 8/21/2023

SURVEYED BY: CJU

DRAWN BY: ADL

CHECKED BY: RRM

Cultural Features Table

Janet 0780 S5
NE1/4NE1/4 Section 5
Township 7 N. Range 80 W. 6th P.M.
Jackson County, Colorado



Janet 0780 S5 - Cultural Feature Table					
Cultural Feature	As Measured from WPS		Count within radii of WPS		
	Distance	Direction	0'-500'	501'-1000'	1001'-2000'
Building	5278'	S			
Building Unit	5278'	S	0	0	0
Residential Building Unit	6910'	S	0	0	0
Property Line	1447'	N			
High Occupancy Building Unit	>5280'	NE	0	0	0
Above Ground Utility	3030'	W			
Public Road (CO. 14)	3207'	NW			
School Facility	>5280'	NE	0	0	0
School Property	>5280'	NE	0	0	0
Railroad	>5280'	W			
Childcare Center	>5280'	NE			
Designated Outside Activity Area	>5280'	E	0	0	0
Disproportionately Impacted Community	>5280'	NE			
Residential Building Unit	>5280'	NE			
High Occupancy Building Unit	>5280'	NE			
School Facility	>5280'	NE			

Within a Disproportionately
Impacted Community within
2000' of WPS

**NORTH PARK ENGINEERING &
CONSULTING, INC.**

P.O. BOX 395
WALDEN, CO 80480
(970) 723-3725

DRAWING COMPLETION: 8/21/2023

SURVEYED BY: CJU

DRAWN BY: ADL

CHECKED BY: RRM