

Access Road Map

Janet 0780 S5

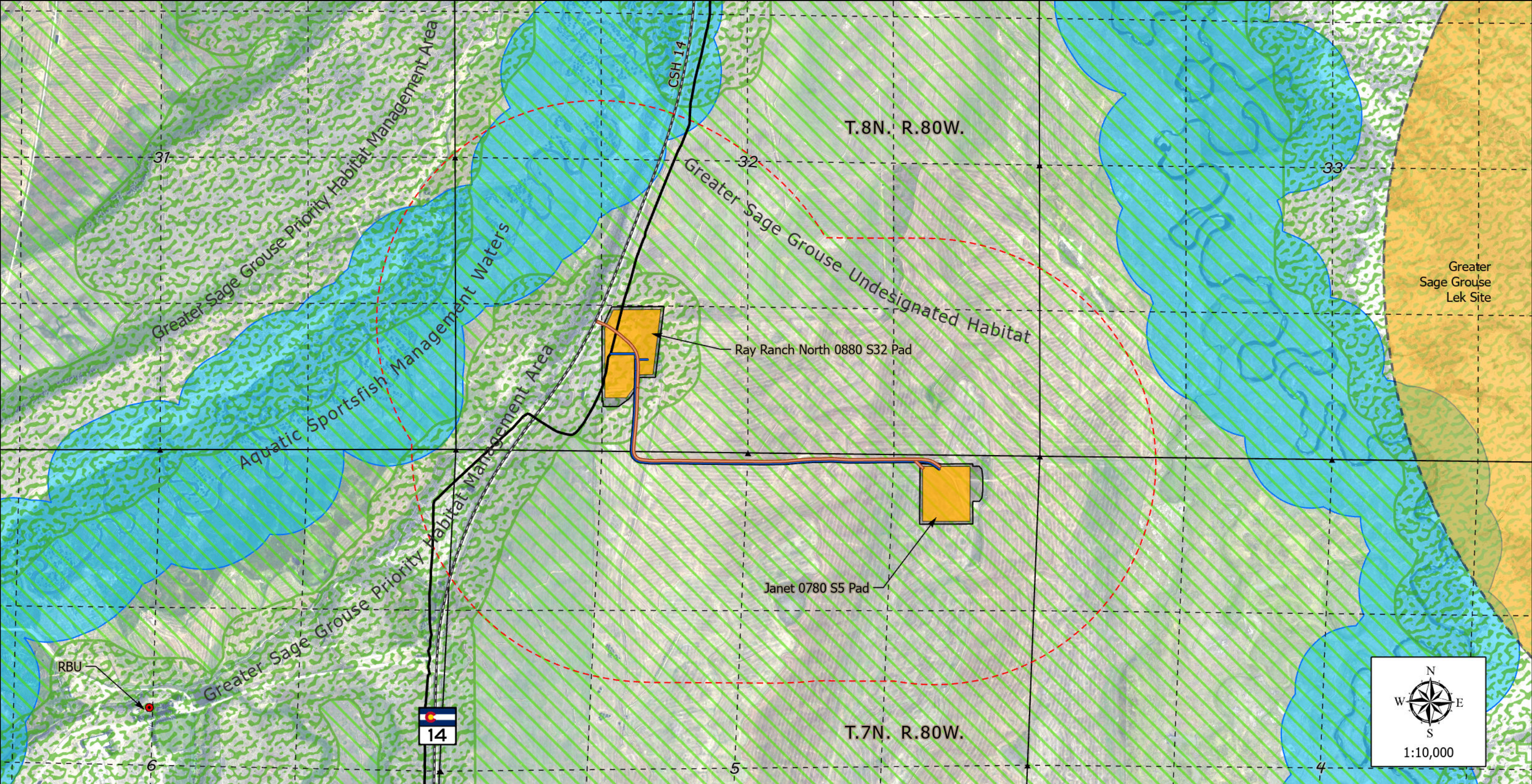

<ul style="list-style-type: none">WPSOGLAccess RoadExisting PipelinesPlanned PipelinesResidential Building Units	<ul style="list-style-type: none">Greater Sage Grouse Lek SiteGreater Sage Grouse Priority Habitat Management AreaGreater Sage Grouse Undesignated HabitatAquatic Sportsfish Management Waters	<ul style="list-style-type: none">2000' Access Buffer <p>As shown in the SW1/4SW1/4, SE1/4SW1/4 Sec. 32 Township 8N. Range 80W. 6th P.M. & NE1/4NW1/4, N1/2NE1/4 Sec. 5 Township 7N. Range 80W. 6th P.M. Jackson County, Colorado</p>	<p>FULCRUM ENERGY OPERATING</p>	<p>NORTH PARK ENGINEERING & CONSULTING, INC. P.O. BOX 395 WALDEN, CO 80480 (970) 723-3725</p> <p>DRAWING COMPLETION: 8/17/2023</p> <p>SURVEYED BY: CJU DRAWN BY: ADL CHECKED BY: RRM</p>
---	---	---	--	---

Access Road Map

Janet 0780 S5

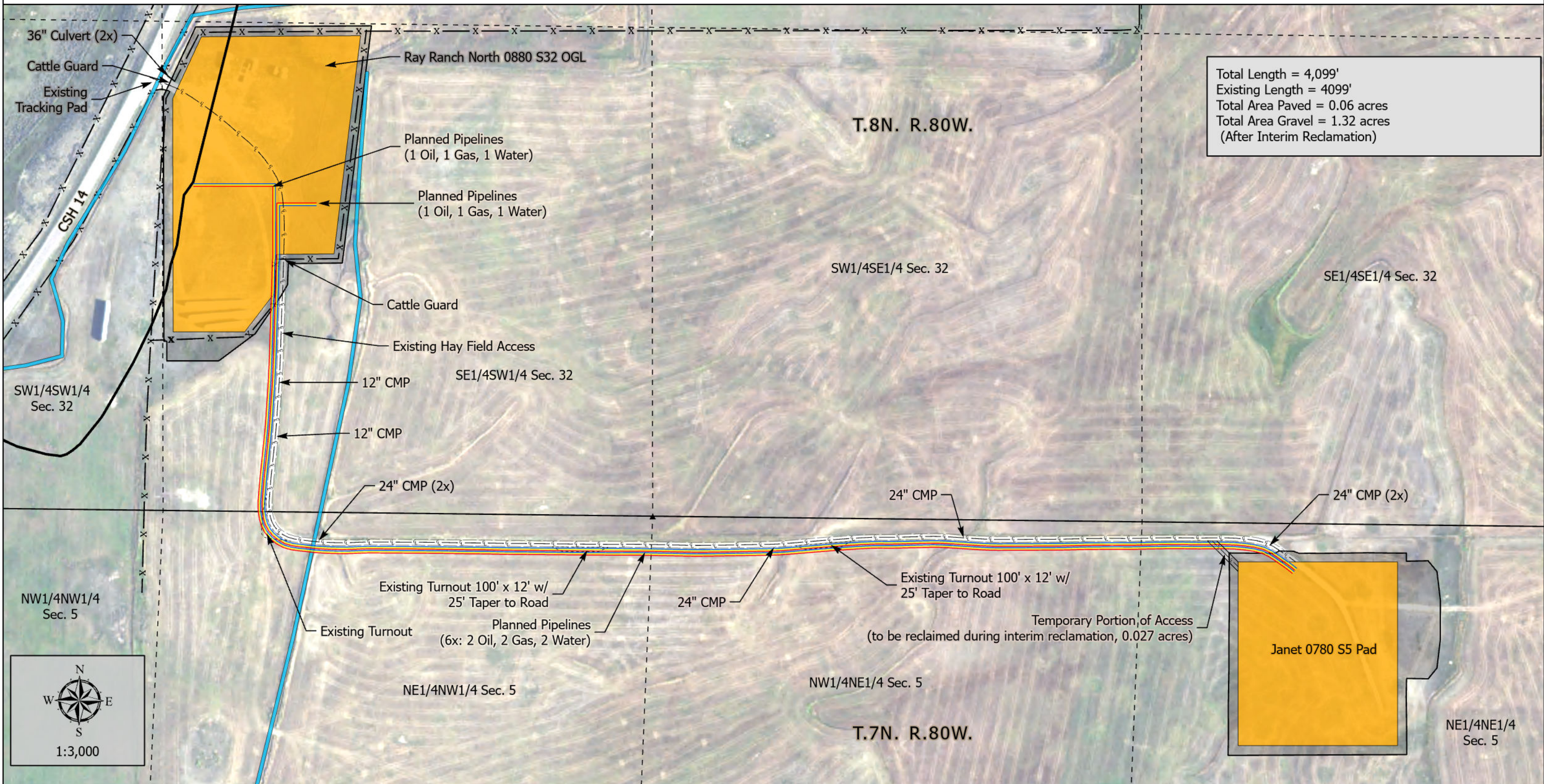

<ul style="list-style-type: none">WPSOGLExisting PipelinesPlanned Pipeline Sets (1 Oil, 1 Gas, 1 Water), Two Sets Going to Janet S5Fences	<p>U.S. FWS National Wetlands Inventory</p> <ul style="list-style-type: none">Freshwater Emergent WetlandFreshwater Forested/Shrub WetlandRiverine	<p>As shown in the SW1/4SW1/4, SE1/4SW1/4 Sec. 32 Township 8N. Range 80W. 6th P.M. & NE1/4NW1/4, N1/2NE1/4 Sec. 5 Township 7N. Range 80W. 6th P.M. Jackson County, Colorado</p>	 <p>FULCRUM ENERGY OPERATING</p>	<p>NORTH PARK ENGINEERING & CONSULTING, INC.</p> <p>P.O. BOX 395 WALDEN, CO 80480 (970) 723-3725</p> <p>DRAWING COMPLETION: 8/17/2023</p> <p>SURVEYED BY: CJU DRAWN BY: ADL CHECKED BY: RRM</p>
---	--	---	--	--