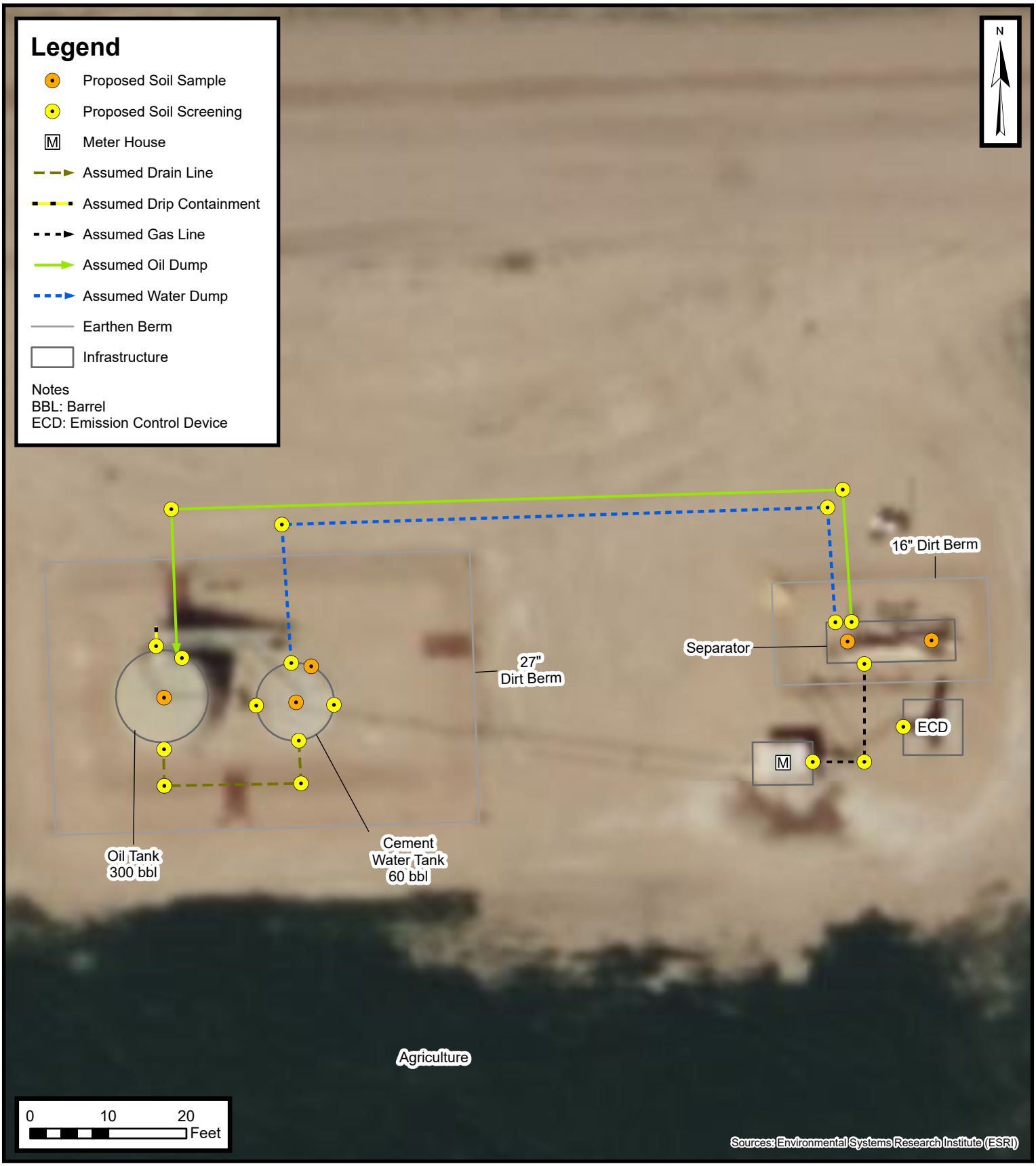

Default Folder: C:\Users\Maegan Tell\OneDrive - ENSOLUM, LLC\Ensolum GIS\0 - Projects\Kerr-McGee Oil & Gas Onshore, LP\09A1417401 - Herman L 32-3,3 JI O SA Facility

ENSOLUM
Environmental, Engineering and Hydrogeologic Consultants

Proposed Facility Closure and Soil Sampling Locations Map
Herman L 32-3,3 JI O SA Facility
Kerr-McGee Oil & Gas Onshore, LP
NENW SEC 32-T3N-R66W
Weld County, CO

Project Number: 09A1417401

FIGURE
2