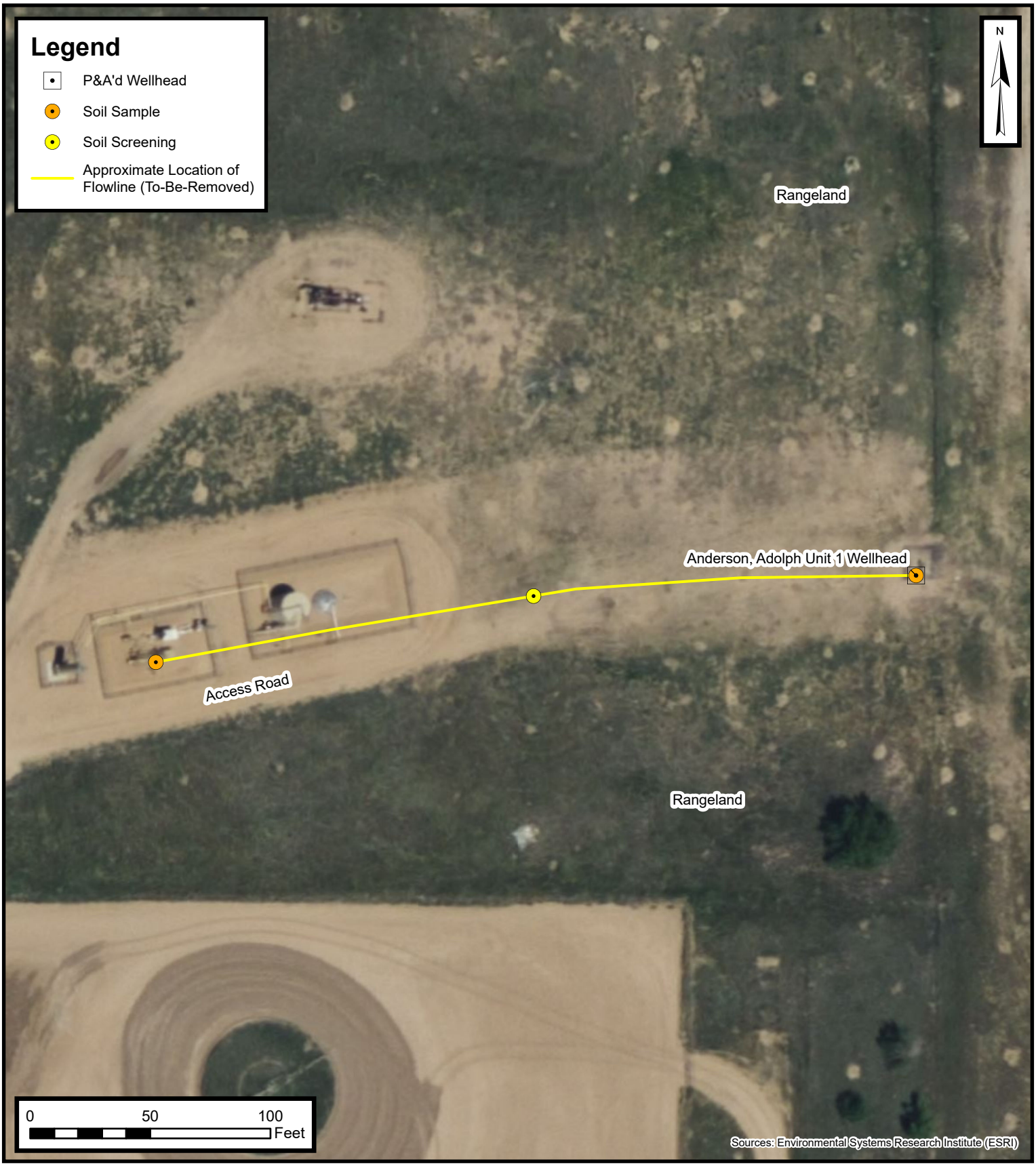

Default Folder: C:\Users\Maegan Tell\OneDrive - ENSOLUM, LLC\Ensolum GIS

ENSOLUM
Environmental, Engineering and Hydrogeologic Consultants

Proposed Flowline Excavation and Soil Sampling Locations Map

Anderson, Adolph Unit 1 Flowline
Kerr-McGee Oil & Gas Onshore, LP
SWSW SEC 22-T2N-R66W
Weld County, CO

Project Number: 09A1417745

FIGURE

3