

Final Reclamation Inspection

April 3rd, 2024

Operator: Nuevida Resource - 10764

Location ID: 484496

Inspection Document #: 714000631

La Plata County, CO

Township: Lot 3 18 33N 8W N

Corey McDonough - Southwest
Reclamation Specialist



COLORADO

**Energy & Carbon Management
Commission**

Department of Natural Resources

Inspection Photos
Location Name: Ardourel 33081718 3HL
Location ID: 484496



4/3/24
+37.100763,-107.767548
351° N

Photo 1. Overview of the northern well pad disturbance taken from the access point facing center.



Inspection Photos
Location Name: Ardourel 33081718 3HL
Location ID: 484496

4/3/24
+37.101136,-107.767621
12° N



COLORADO
Energy & Carbon Management
Commission
Department of Natural Resources

Photo 2. View of well heads with temporary wildlife BMPs installed.

API #: 067-10037, 10038

Inspection Photos

Location Name: Ardourel 33081718 3HL

Location ID: 484496



4/3/24

+37.101136,-107.767621

26° NE



COLORADO
Energy & Carbon Management
Commission
Department of Natural Resources

Photo 3. View of temporary wildlife BMPs/netting at the well heads.

API #: 067-10037, 10038

Inspection Photos

Location Name: Ardourel 33081718 3HL

Location ID: 484496



Photo 4. View of trash/debris observed in the southern and western edges of the well pad disturbance.



COLORADO
Energy & Carbon Management
Commission
Department of Natural Resources

API #: 067-10037, 10038

Inspection Photos

Location Name: Ardourel 33081718 3HL

Location ID: 484496



COLORADO
Energy & Carbon Management
Commission
Department of Natural Resources

Photo 5. View of sparsely applied hydromulch/tacifier observed on the western cut slope of the well pad disturbance.

API #: 067-10037, 10038

Inspection Photos

Location Name: Ardourel 33081718 3HL

Location ID: 484496

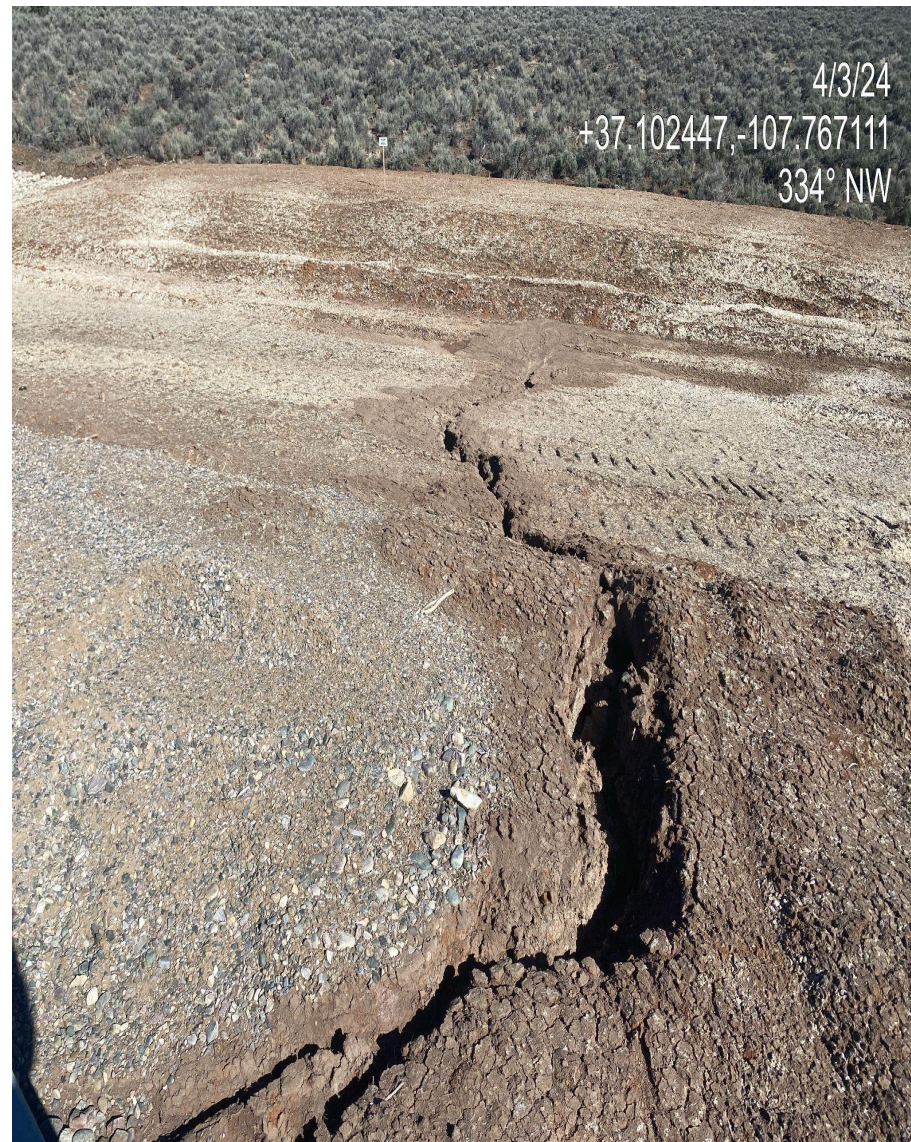

COLORADO
Energy & Carbon Management
Commission
Department of Natural Resources

Photo 6. View of gully erosion forming along the northern fill slope of the well pad disturbance. Maintenance/storm water BMPs needed in this area.

API #: 067-10037, 10038

Inspection Photos

Location Name: Ardourel 33081718 3HL

Location ID: 484496



COLORADO
Energy & Carbon Management
Commission
Department of Natural Resources

Photo 7. View of top soil stored on the eastern edge of the well pad disturbance. Sparsely applied hydro mulch/tacifier observed on the top soil salvage.

API #: 067-10037, 10038

Inspection Photos

Location Name: Ardourel 33081718 3HL

Location ID: 484496



Photo 8. View of inflow and outflow of culvert built across access road that separates the southern and northern disturbances. Culvert has not been installed per good engineering practices and additional stabilization is needed.



COLORADO
Energy & Carbon Management
Commission
Department of Natural Resources

API #: 067-10037, 10038

4/3/24
+37.100071,-107.767365
142° SE



Inspection Photos

Location Name: Ardourel 33081718 3HL

Location ID: 484496



Photo 10. View of failing/inadequate stormwater BMPs in the northeast portion of the southern disturbance. Maintenance is needed in this area.



COLORADO
Energy & Carbon Management
Commission
Department of Natural Resources

API #: 067-10037, 10038

4/3/24
+37.099850,-107.765832
243° SW



Inspection Photos

Location Name: Ardourel 33081718 3HL

Location ID: 484496



Photo 12. Storm water ponding appears evident on TUA pad. Pursuant to COA #10 a sump is planned for the northeast corner of the pad. Sump was not observed during inspection.



COLORADO
Energy & Carbon Management
Commission
Department of Natural Resources

API #: 067-10037, 10038

Inspection Photos

Location Name: Ardourel 33081718 3HL

Location ID: 484496



COLORADO
Energy & Carbon Management
Commission
Department of Natural Resources

Photo 13. Severe rutting observed at both access points for the southern tank pad disturbance. Additional stabilization is needed to minimize site degradation.

API #: 067-10037, 10038

Inspection Photos

Location Name: Ardourel 33081718 3HL

Location ID: 484496



Photo 14. Gully erosion observed forming on the western edge of the southern tank pad disturbance. Maintenance is needed in this area.



COLORADO
Energy & Carbon Management
Commission
Department of Natural Resources

API #: 067-10037, 10038

4/3/24
+37.096891,-107.766054
255° W

