

Baker Hughes				LWD MEMORY COMPOSITE LOG			
Gamma Ray							
Scale:	Company: Bayswater E&P						
1:240	Well: Blehm 7						
Measured Depth	Field: Weld County (NAD83/TRUE NORTH)						
Depth Reference:	County: Weld			Country: United States			
Driller's Depth	State: Colorado						
Status:	Surface Location:			Other Services:			
Final Print	Latitude: 40° 34' 27.364" N						
API No: 05-123-51619	Longitude: 104° 49' 33.160" W			Directional			
Job ID: 111143569							
Permanent Datum (P.D.): Mean Sea Level	Elevation: 0.00 ft			Elev. KB: N/A			
Log Measured From: Rig Floor	Above P.D.: 5099.00 ft			Elev. DF: 5099.00 ft			
				Elev. GL: 5076.00 ft			
Dates	Interval			Magnetic Field Reference			
From: 2022-01-19	Drilled (ft)	Logged (ft)	Azi Reference North:	True	Dip Angle: (deg)	67.04	
To: 2022-01-24	Top: 95.00	Top: 95.00	Total Magnetic Field Strength: (nT)			52361	
Spud: N/A	Bottom: 17885.00	Bottom: 17872.00	Mag to Reference North Correction: (deg)			7.44	
Borehole Record				Casing Record			
Hole Size (in)	From (ft)	To (ft)	Size (in)	Weight (lb/ft)	From (ft)	To (ft)	
13.500	23.00	1600.00	9.625	N/A	23.00	1550.00	
8.500	1600.00	17880.00					
Mud Record				Deviation Record			
Type	From (ft)	To (ft)	Hole Size (in)	Interval (ft)	Inc Az (Start)	Inc Az (End)	
Oil Based Mud	63.00	17885.00	13.500	1498.00	0.73 85.20	4.99 260.18	
			8.500	16325.00	4.99 260.18	90.18 270.64	
Acquisition System				Software Version			
Cadence	RT 6.1			Rig: Ensign 153			
Plot Studio	6.1.9289.2			Contractor: Ensign Drilling			
				District: RMA			
				Unit: N/A			

(C) 2022 Baker Hughes Company - All rights reserved. Baker Hughes and its affiliates provides this information on an "as is" basis for general information purposes and believes it to be accurate as of the date of publication. Baker Hughes does not make any representation as to the accuracy or completeness of the information and makes no warranties of any kind, specific, implied or oral, to the fullest extent permissible by law, including those of merchantability and fitness for a particular purpose or use. Baker Hughes hereby disclaims any and all liability for any direct, indirect, consequential or special damages, claims for lost profits, or third party claims arising from the use of the information, whether a claim is asserted in contract, tort, or otherwise. The Baker Hughes logo is a trademark of Baker Hughes Company.

Log Run Summary

Run No	Bit Run No.	Bit Size (in)	Bit Type	Bit Gauge Length (in)	Assembly Type	Logged Interval		Bit Depth Interval		Date / Time		Circ. Hours (h)
						Top (ft)	Bottom (ft)	From (ft)	To (ft)	Start Logging	End Logging	
1	1	13.500	PDC	6.00	Steerable	95.00	1561.00	95.00	1561.00	2021-12-11 10:00	2021-12-11 18:34	8.64
2	2	8.500	PDC	4.00	AutoTrak Curve	1600.00	13067.00	1600.00	13080.00	2022-01-19 21:58	2022-01-21 22:02	41.62
3	2 RR	8.500	PDC	4.00	AutoTrak Curve	13067.00	17872.00	13080.00	17885.00	2022-01-22 15:58	2022-01-23 16:43	25.17

Crew

Name	Arrive Wellsite	Depart Wellsite	Name	Arrive Wellsite	Depart Wellsite	Name	Arrive Wellsite	Depart Wellsite
Joe Urbank	2021-12-10	2021-12-12						

Mud Properties Record

Date / Time	Run No.	Depth (ft)	Mud Type	Density (ppg)	Viscosity (cP)	pH	Fluid Loss (cm3)	Oil / Water	Source	Total Chlorides (ppm)	K+ (%)
2022-01-19 14:00	2	1561.00	Oil Based Mud	9.8	24	N/A	N/A	80/20	Flow Line	33000	0.00
2022-01-20 14:00	2	7046.00	Oil Based Mud	9.7	19	N/A	N/A	82.1/17.9	Flow Line	29000	0.00
2022-01-21 14:00	2	11559.00	Oil Based Mud	9.8	21	N/A	N/A	80.2/19.8	Flow Line	34000	0.00
2022-01-22 09:51	3	13080.00	Oil Based Mud	9.8	21	N/A	N/A	80.2/19.8	Flow Line	32000	0.00
2022-01-23 02:00	3	15093.00	Oil Based Mud	9.9	23	N/A	N/A	79.9/20.1	Flow Line	35000	0.00

Equipment and Service Data

Run No.	Tool	Serial Number	Measurement	Sensor Offset (ft)	Bit Offset (ft)	Max O.D. (in)	Min I.D. (in)
1	NaviTrak	ZDHP899	VSS	0.00	36.21	8.125	3.250
1	NaviTrak	ZDHP899	Directional (mag)	16.07	52.28	8.125	3.250
2	AutoTrak Curve Steering Unit	15219852	Near Bit Inclination	5.93	6.73	7.000	4.330
2	AutoTrak Curve Steering Unit	15219852	Near Bit VSS	5.93	6.73	7.000	4.330
2	AutoTrak Curve MWD	14146737	Gamma (single)	2.83	12.90	7.000	3.250
2	AutoTrak Curve MWD	14146737	Directional (mag)	12.27	22.34	7.000	3.250
3	AutoTrak Curve Steering Unit	14986107	Near Bit Inclination	5.93	6.73	7.000	4.330
3	AutoTrak Curve Steering Unit	14986107	Near Bit VSS	5.93	6.73	7.000	4.330

3	AutoTrak Curve Steering Unit	12577852	Gamma (single)	2.75	12.90	7.000	3.250
3	AutoTrak Curve MWD	12577852	Directional (mag)	12.27	22.42	7.000	3.250

Service and Tool Mnemonics

Mnemonic	Name	Description
NTK	NaviTrak	Probe Based Directional Module, NaviTrak Platform
ATC SU	AutoTrak Curve SU	Auto Trak Curve Steering Unit
ATC MWD	AutoTrak Curve MWD	Auto Trak Curve MWD
ATC LCPM	AutoTrak Curve LCPM	Auto Trak Curve LCPM

Comments

1	Depth measurements were obtained from a depth control system not supplied or operated by Baker Hughes. Due to lack of control by Baker Hughes logging engineers, depth calibrations and measurements could not be independently verified and the unverified depths as supplied to Bake Hughes are being used to present logging data
2	Baker Hughes Company Run #1 utilized 6 ¾ inch Navi Trak services(Directional) behind an 13 ½ inch PDC bit and steerable assembly from 23 to 1560 feet MD (23 to 1560 feet TVD).
3	Baker Hughes Company Runs #2 and #3 utilized 6 ¾ inch Auto Trak services (Gamma Ray and Directional) behind an 8 ½ inch PDC bit and rotary steerable assembly from 1560 to 17885 feet MD (23 to 7217 feet TVD).
4	Gaps in realtime data are caused by drilling ahead during surveys and downlinks.

Remarks

Number	Depth (ft)	Hole Section (in)	Run No.	Remark
1	13080.00	8.500	3	The interval from 13067 to 13080 feet MD (7363 to 7364 feet TVD) was logged up to 18 hours after being drilled due to a trip out of the hole for MWD tool failure.
2	17885.00	8.500	3	The interval from 17872 to 17885 feet MD was not logged due to survey sensor to bit offset at the end of the well.

Curve Mnemonics

Presented Curves	Description	Units
ROP_AVG	Rate of Penetration - Average	ft/h
TVD	True Vertical Depth	ft
WOB_AVG	Weight on Bit - Average	klb
GRAM	Gamma Ray - Apparent - Memory 0.5 ft Average	API
GRIM	Gamma Ray - Data Point Indicator - Memory	unitless
TCDM	Directional Real-Time Survey Temperature	degF
SINCL	Survey Inclination	deg

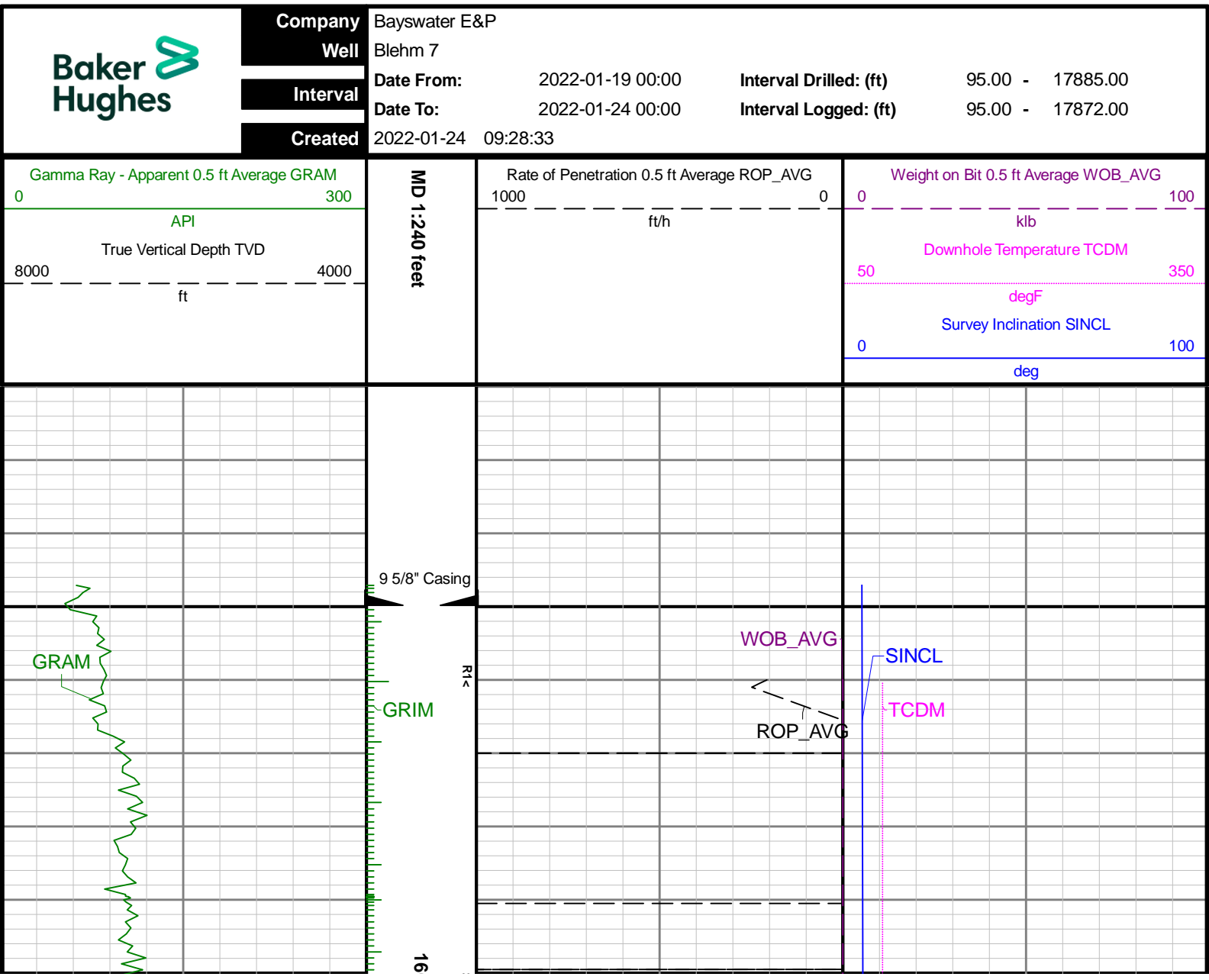

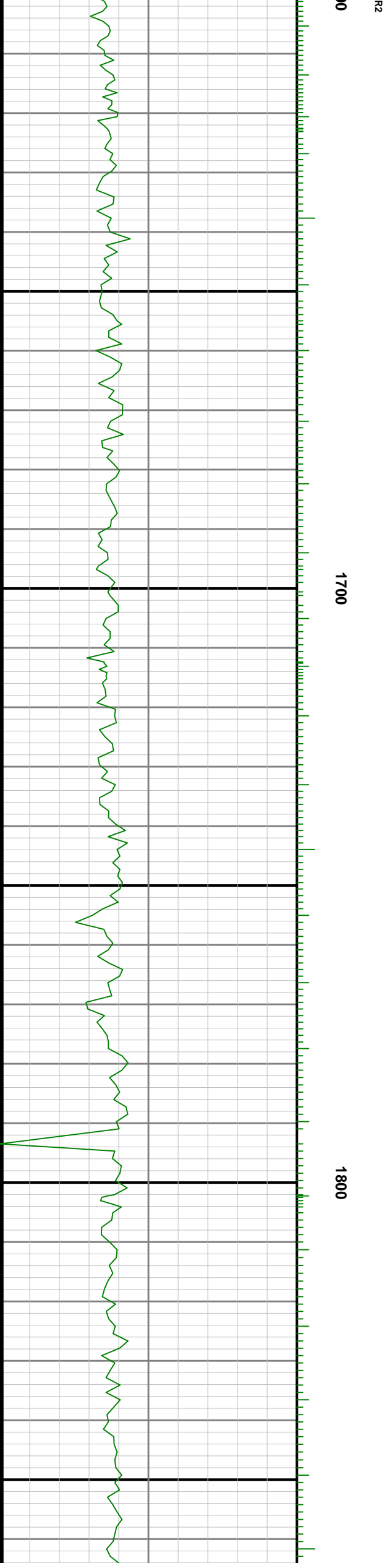
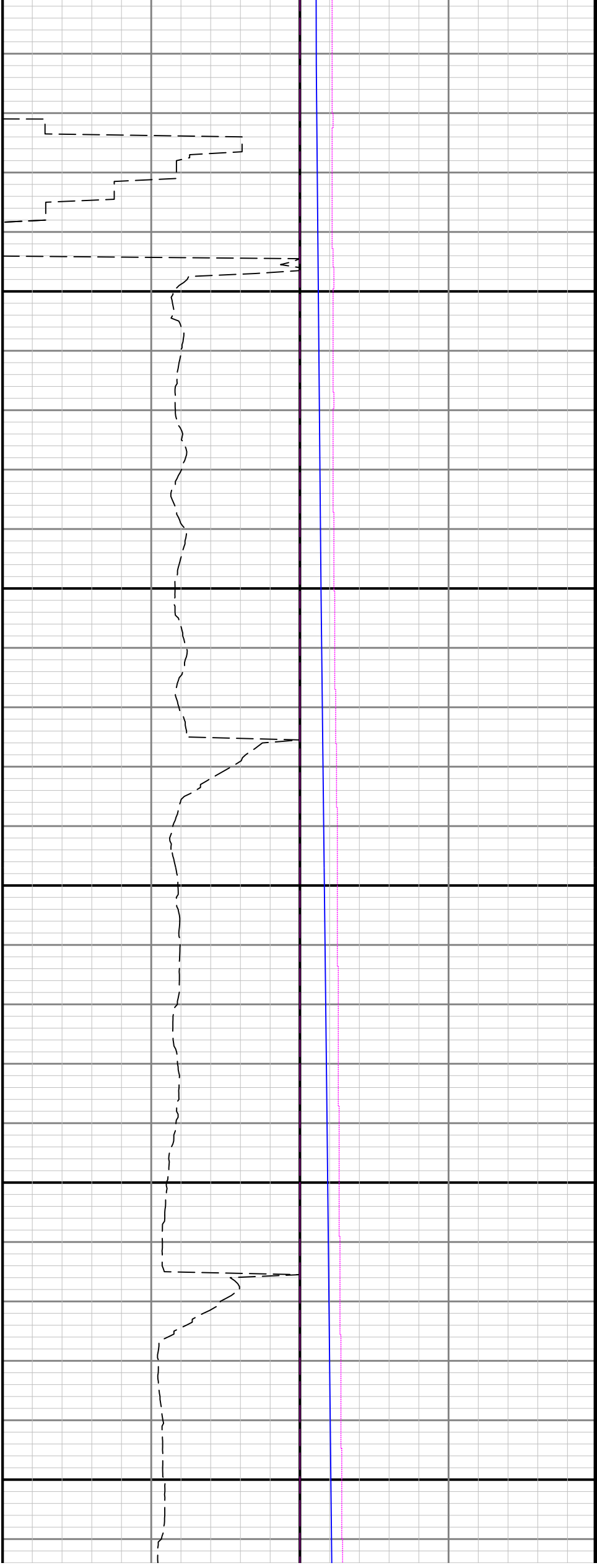

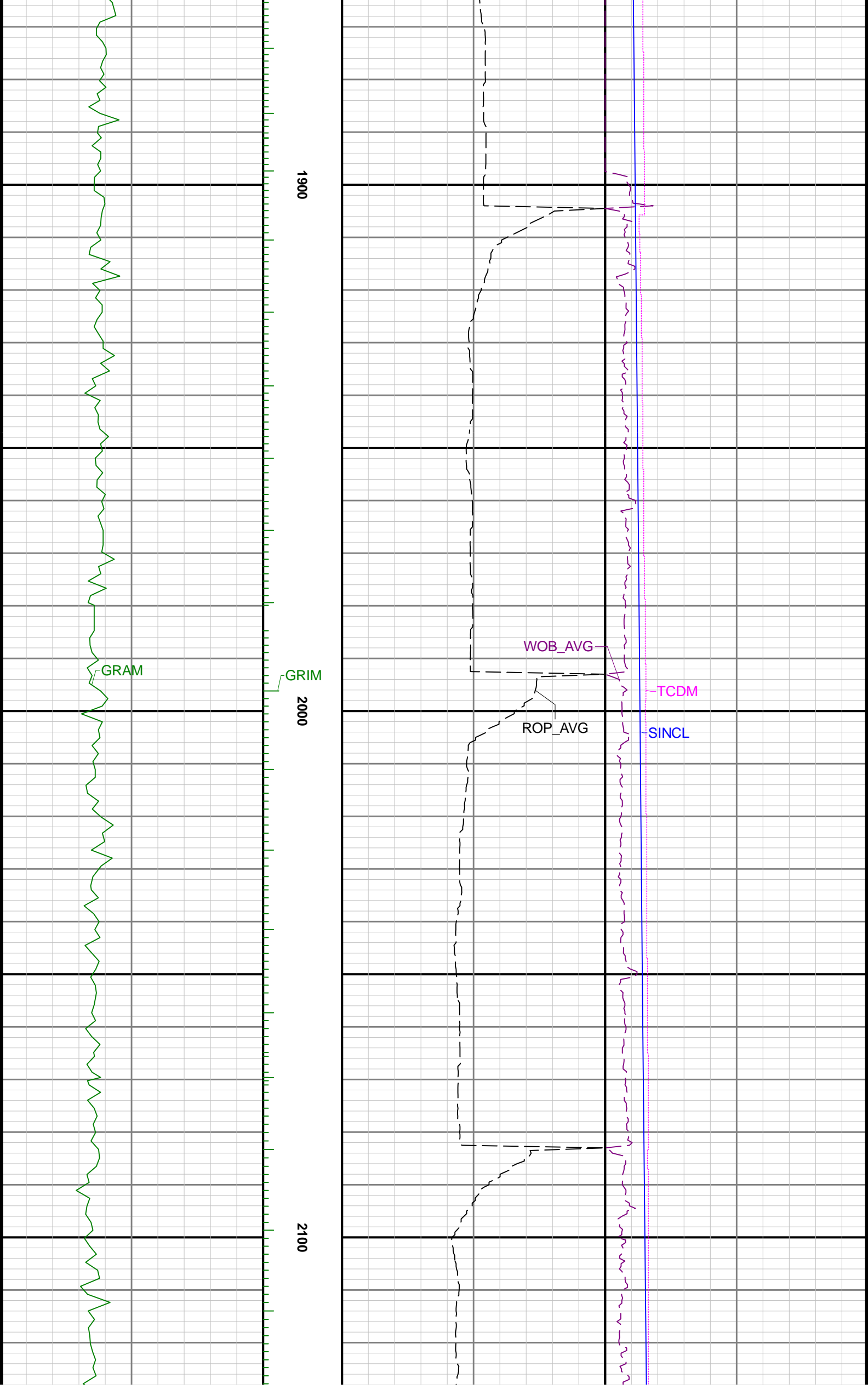

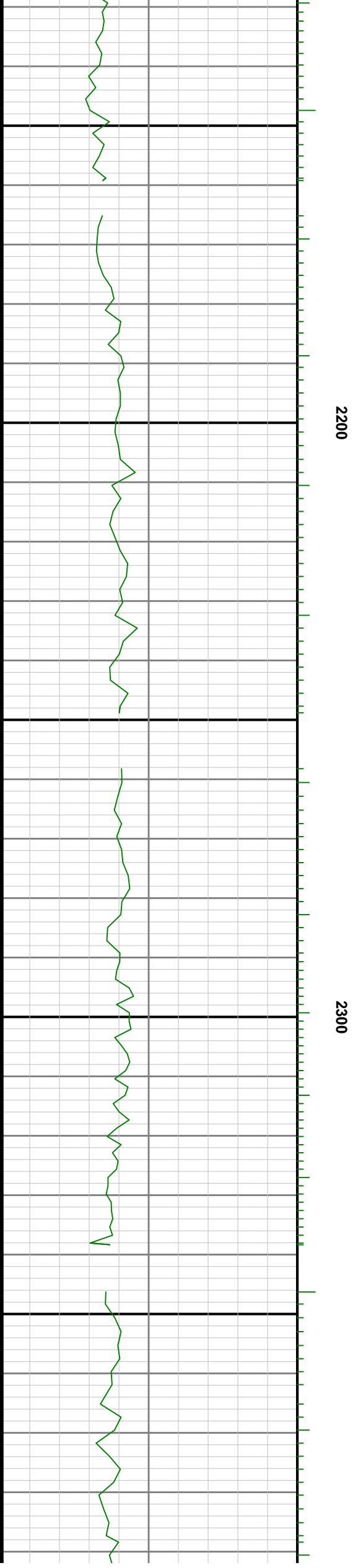
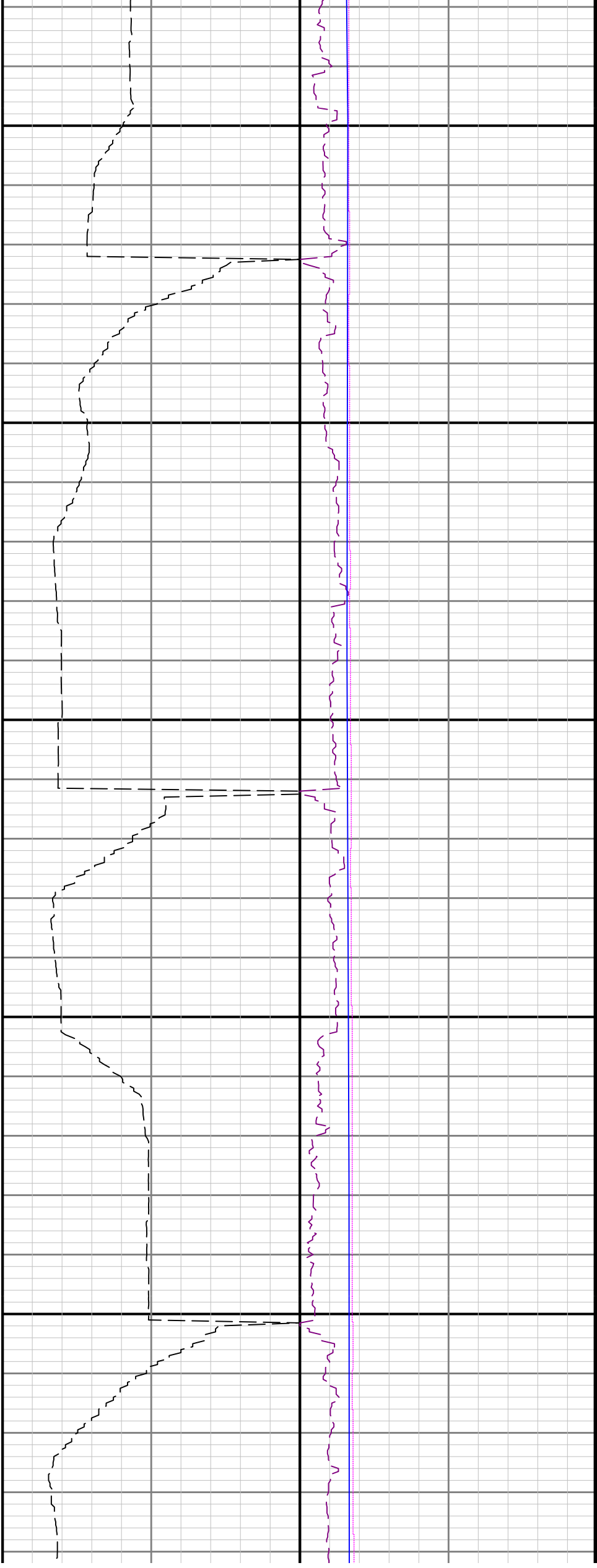

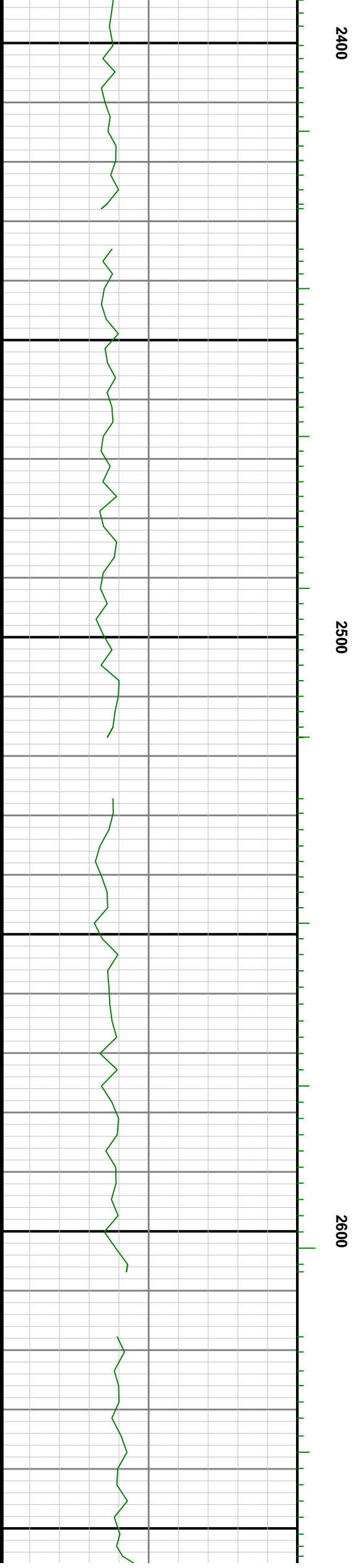
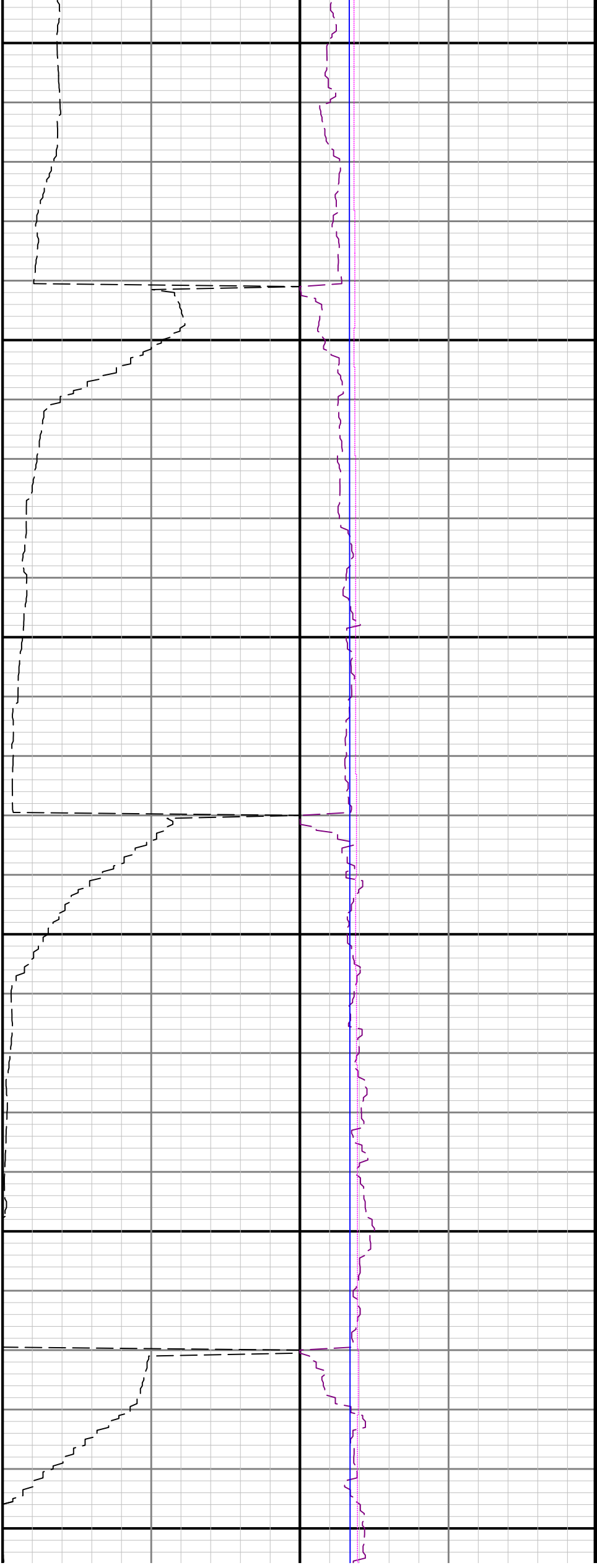

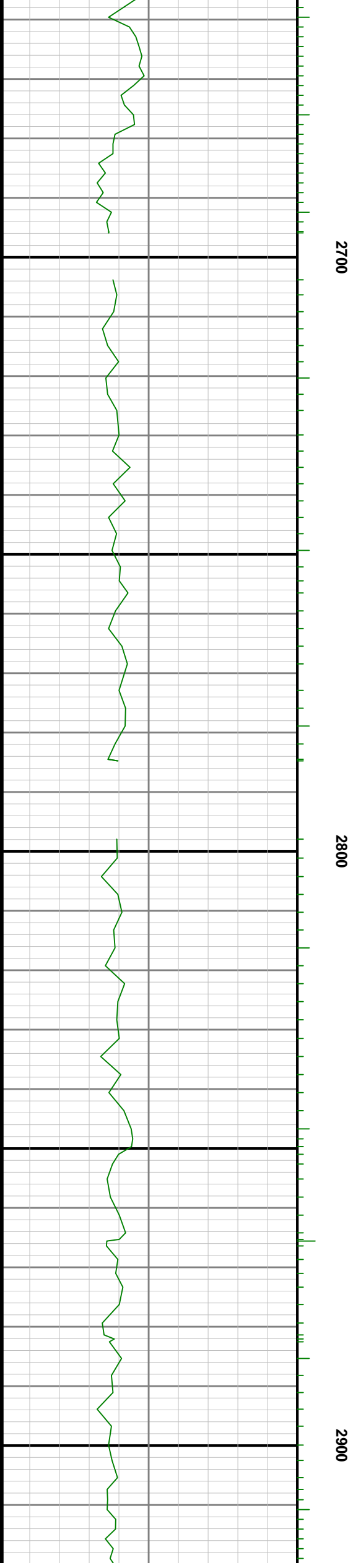
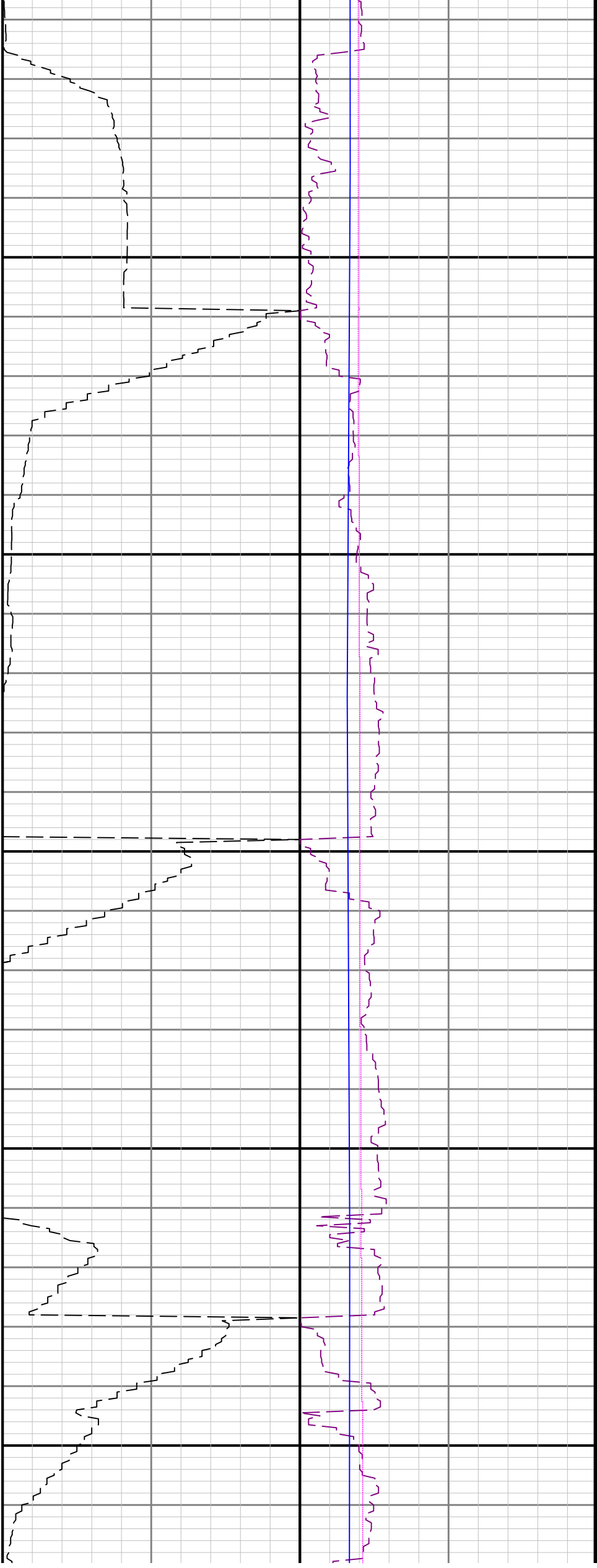

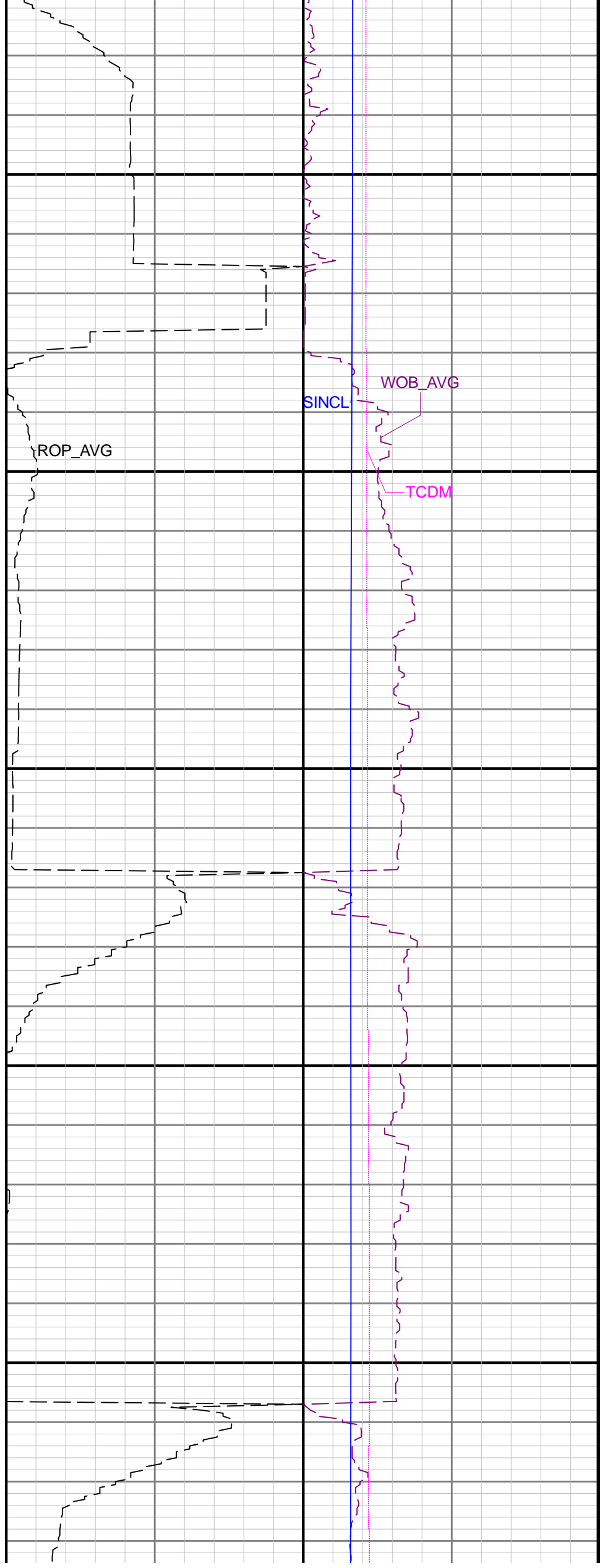
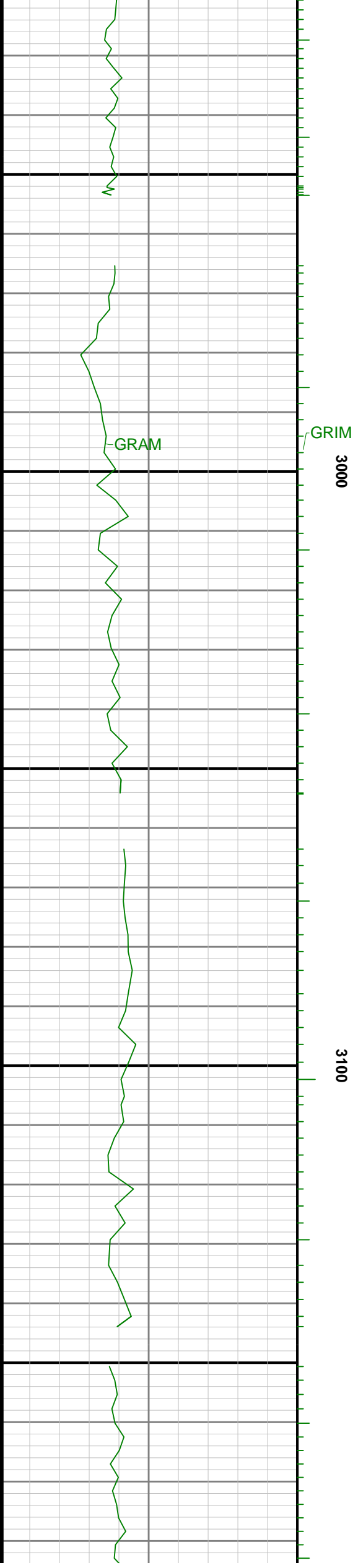

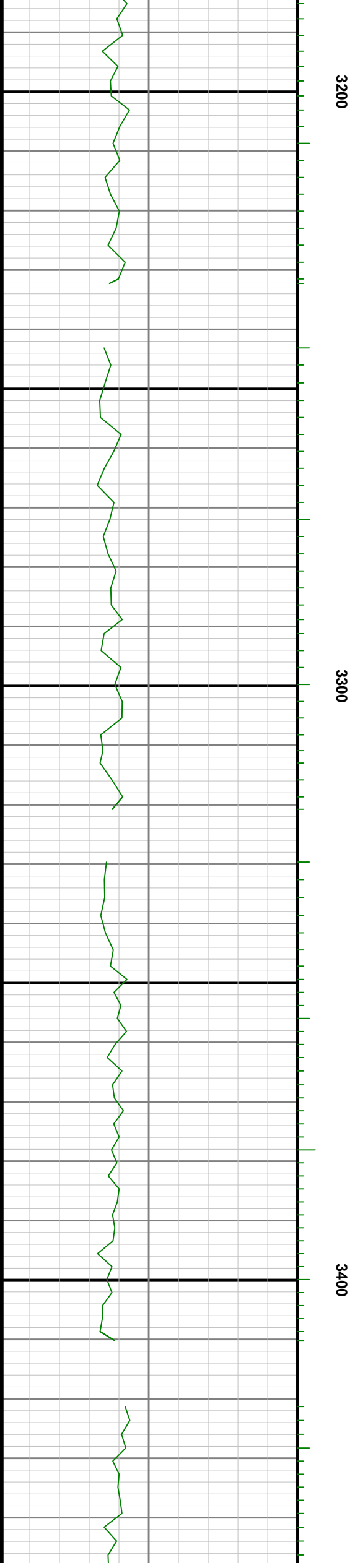
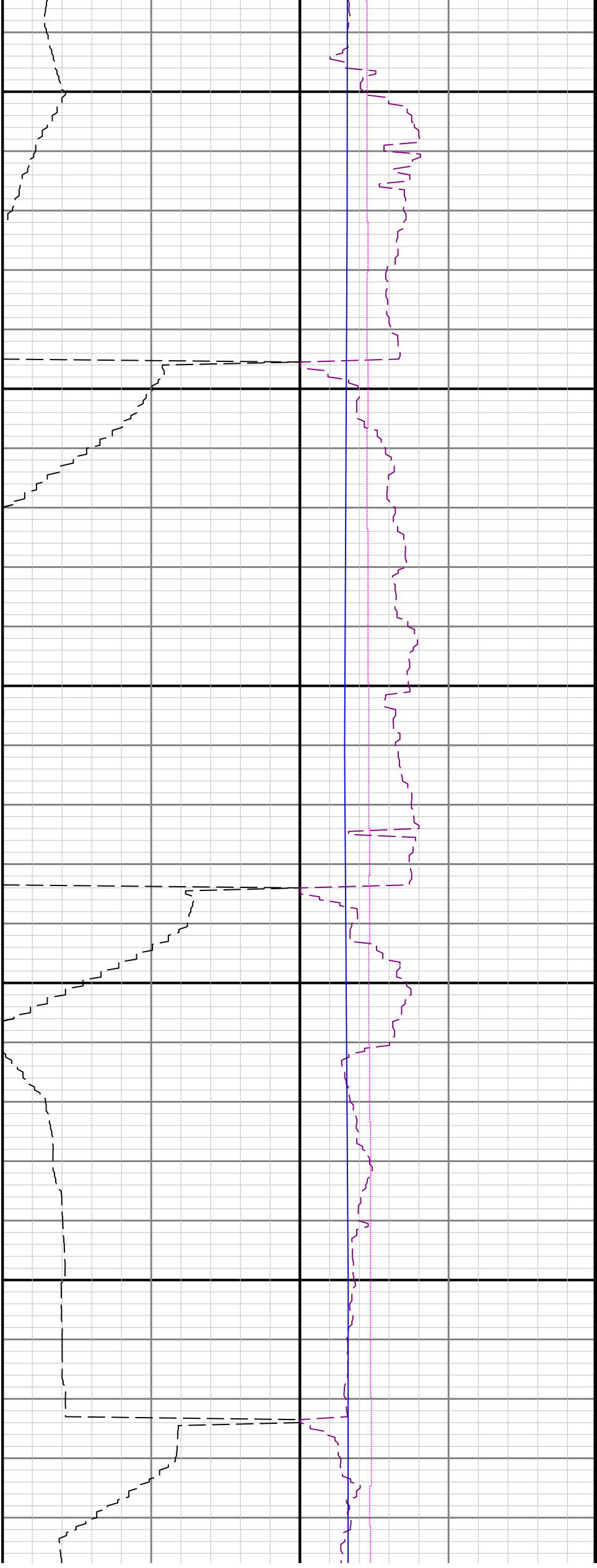

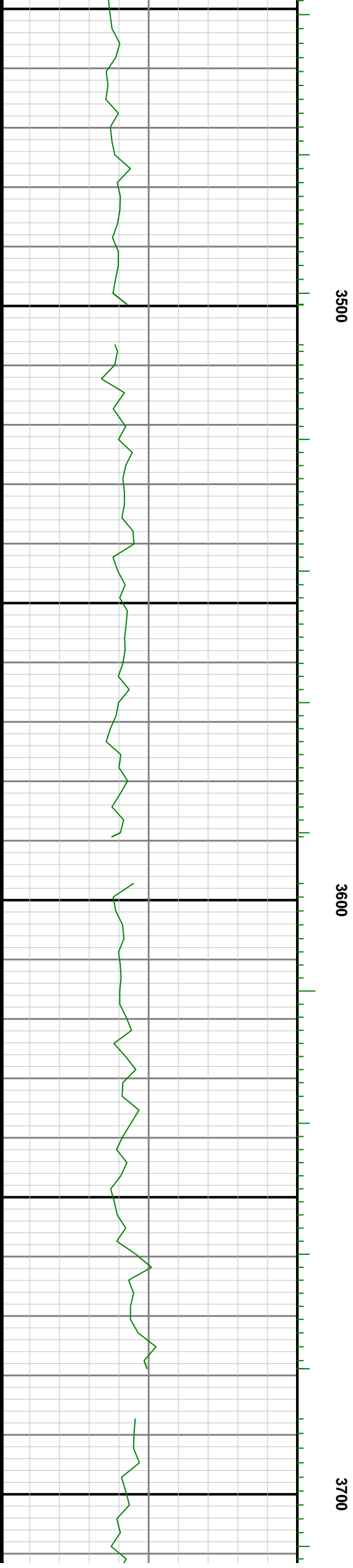
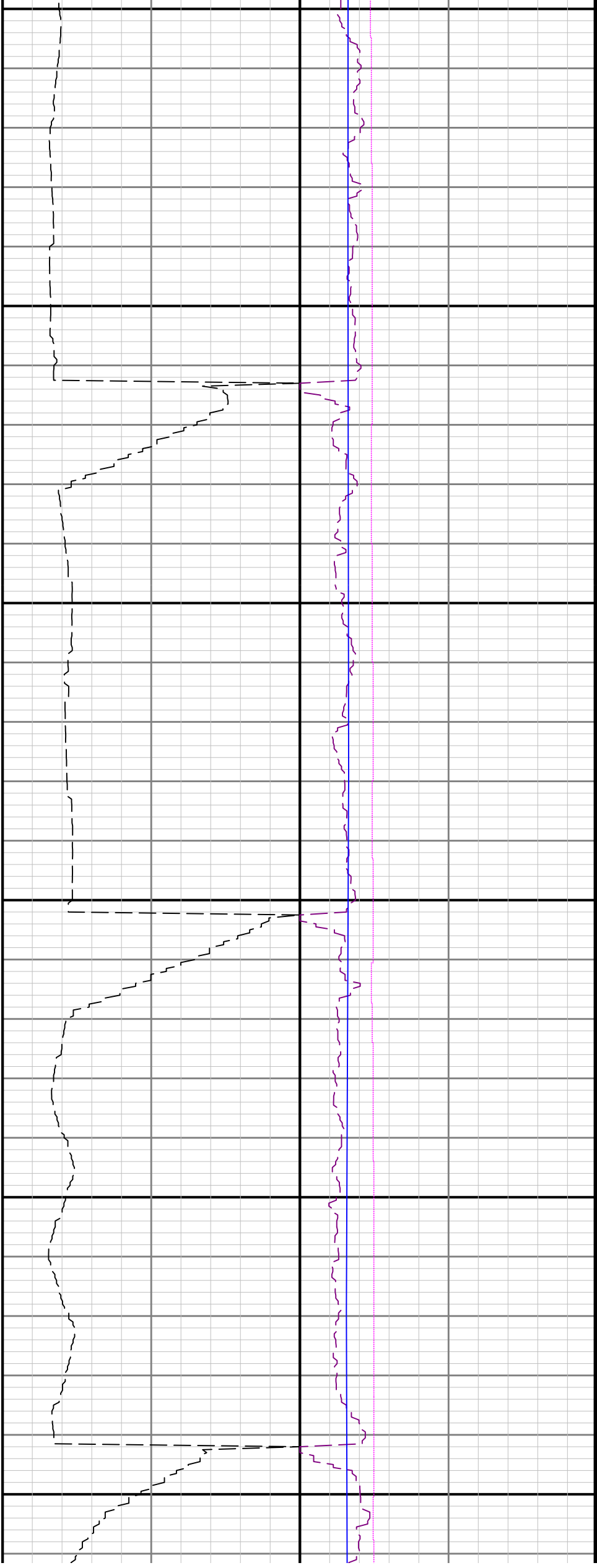

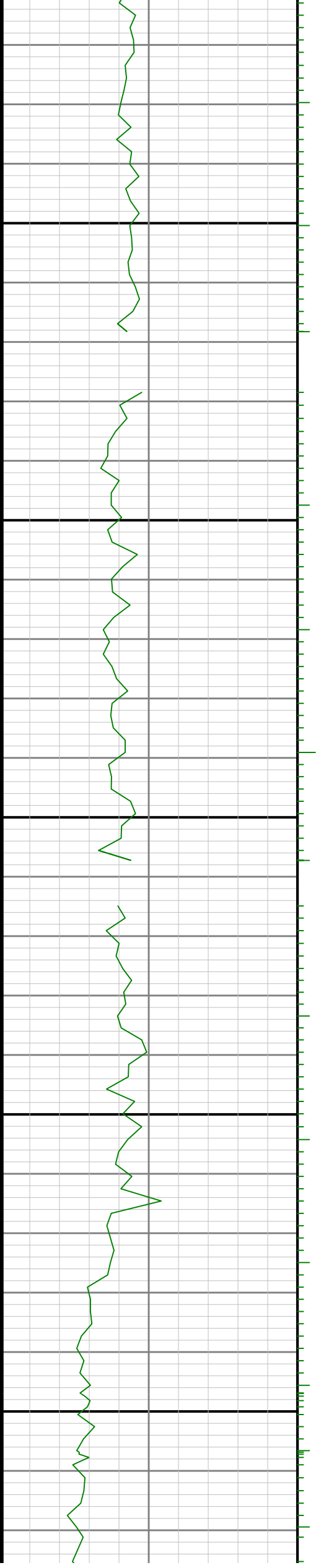

3800

3900

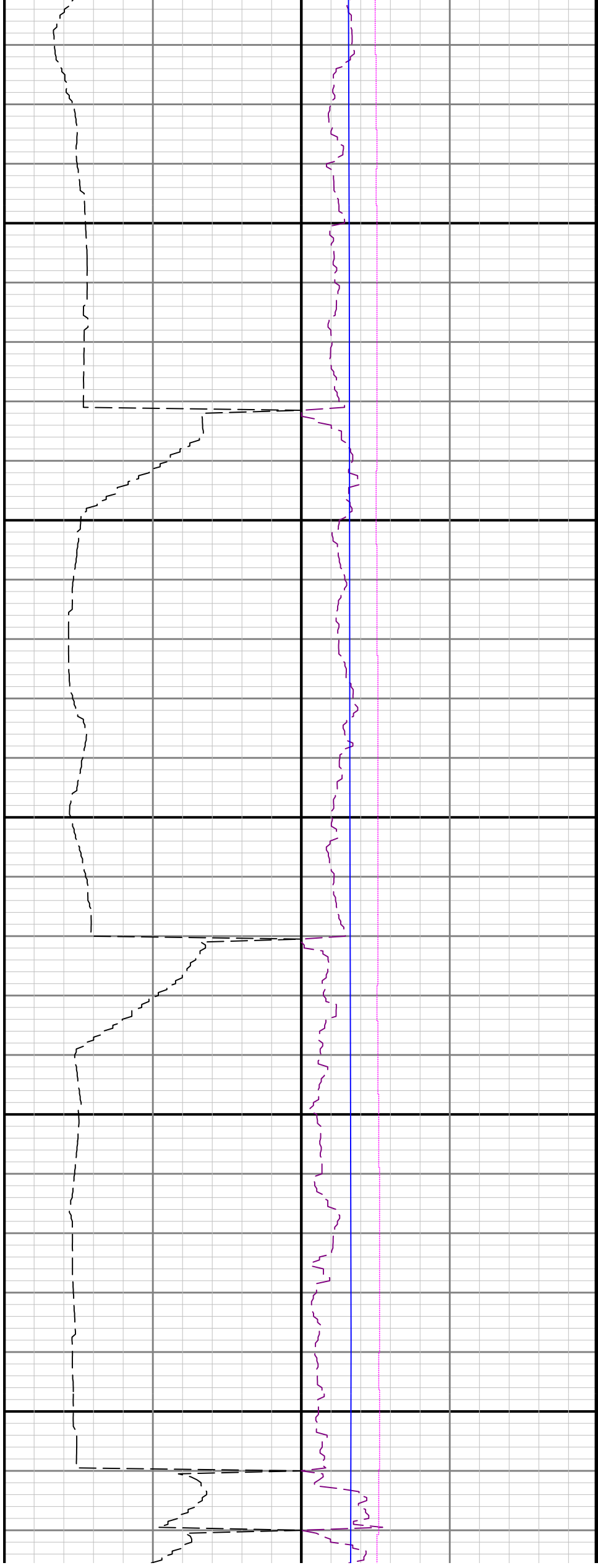

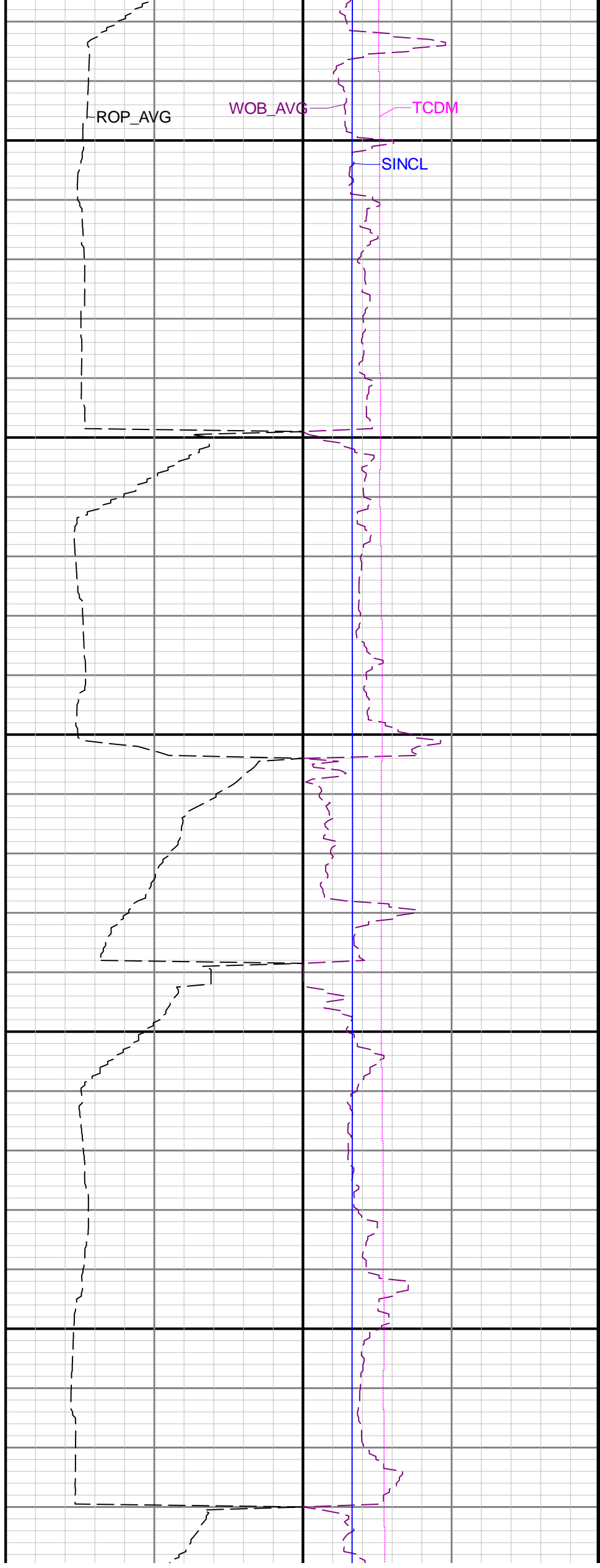
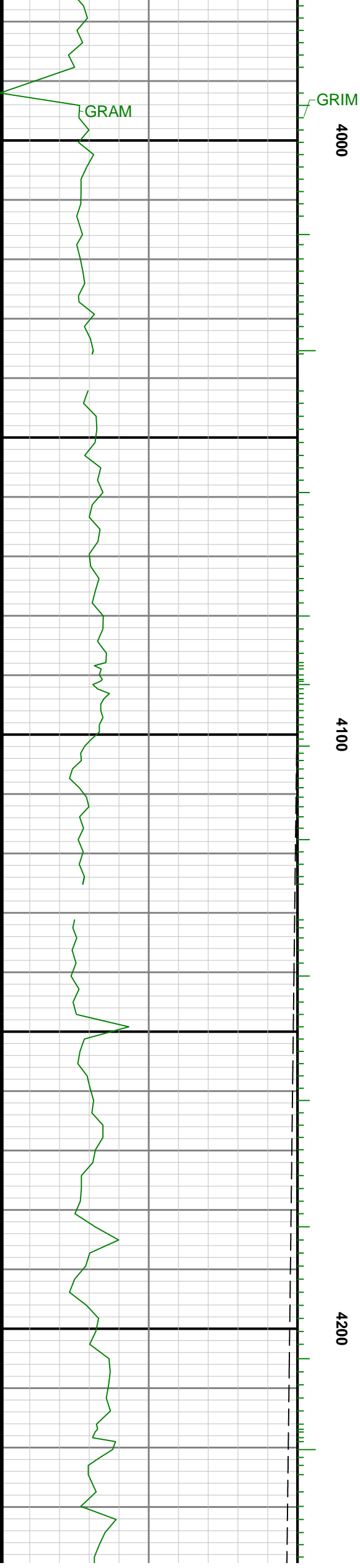

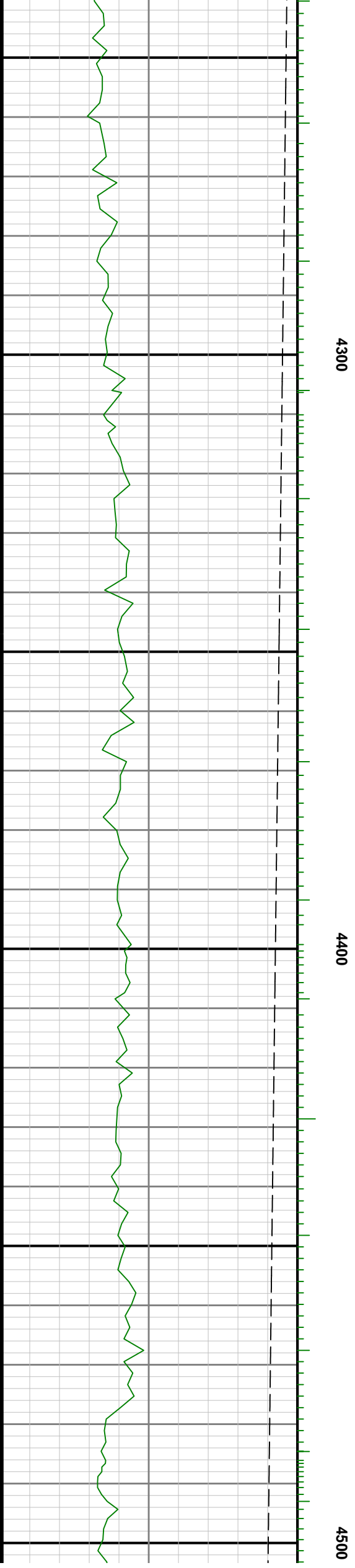
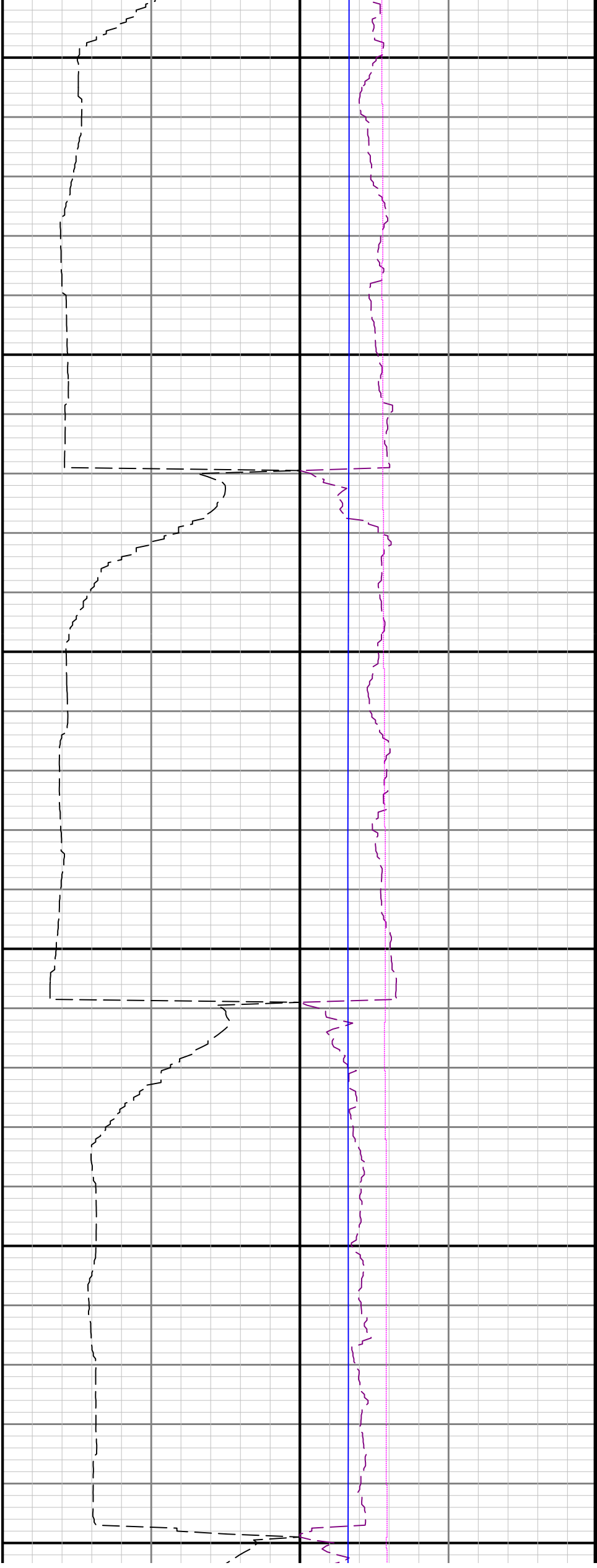

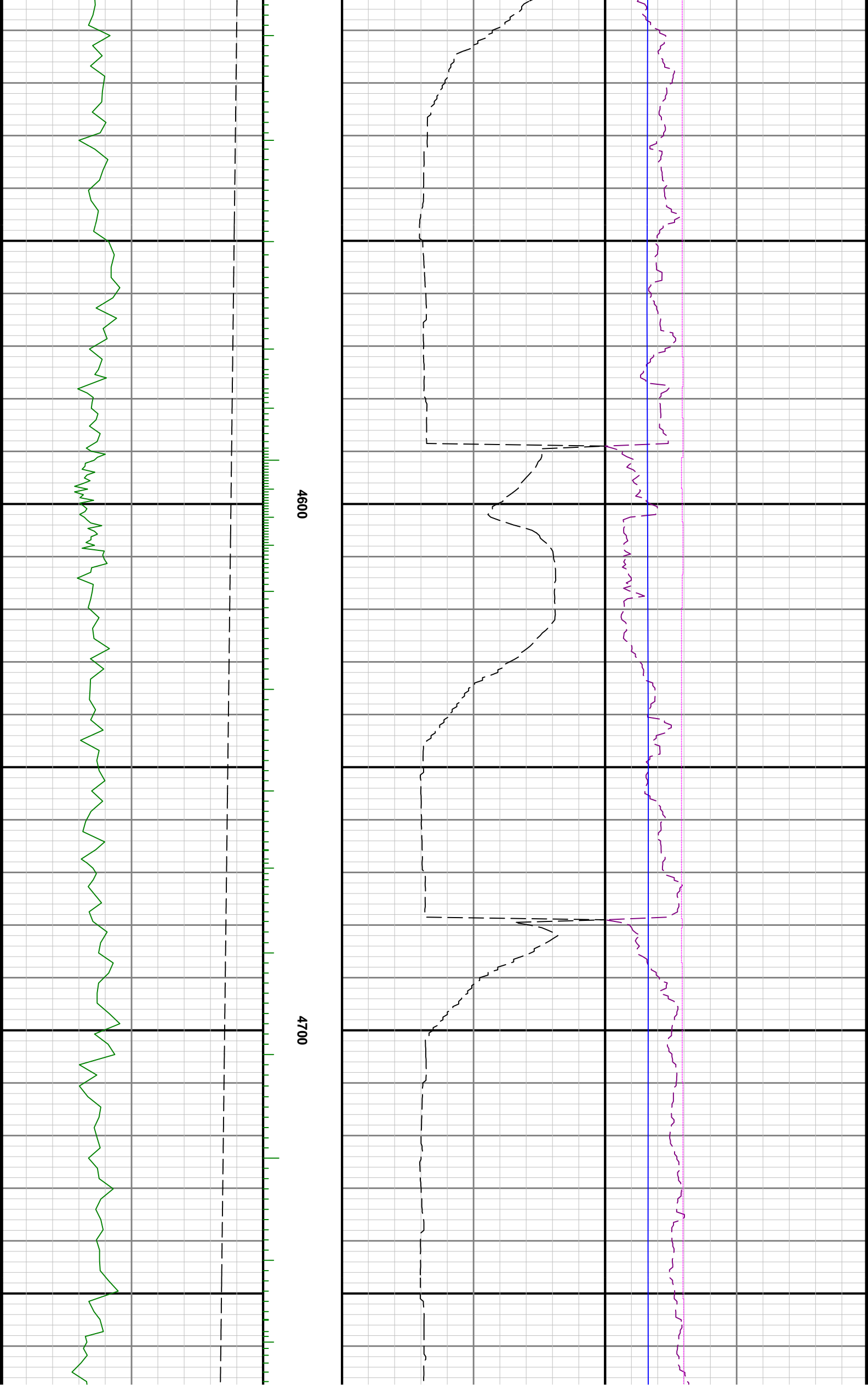

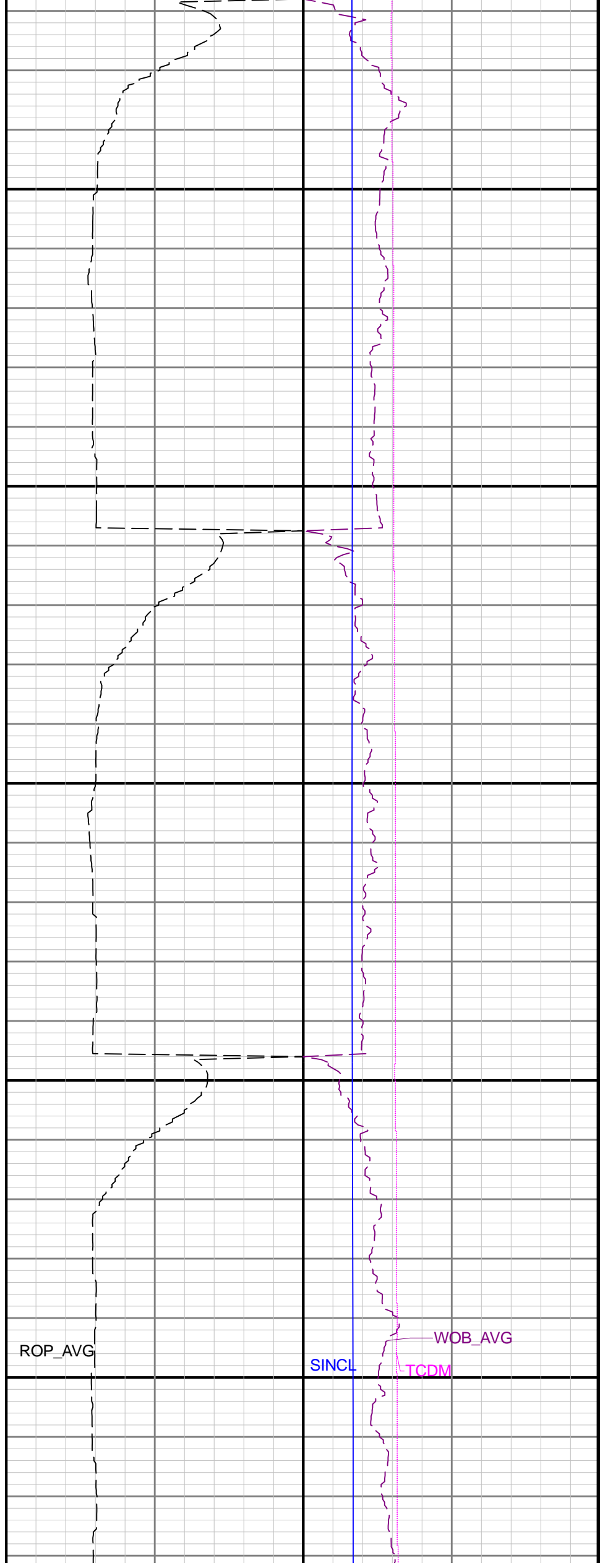
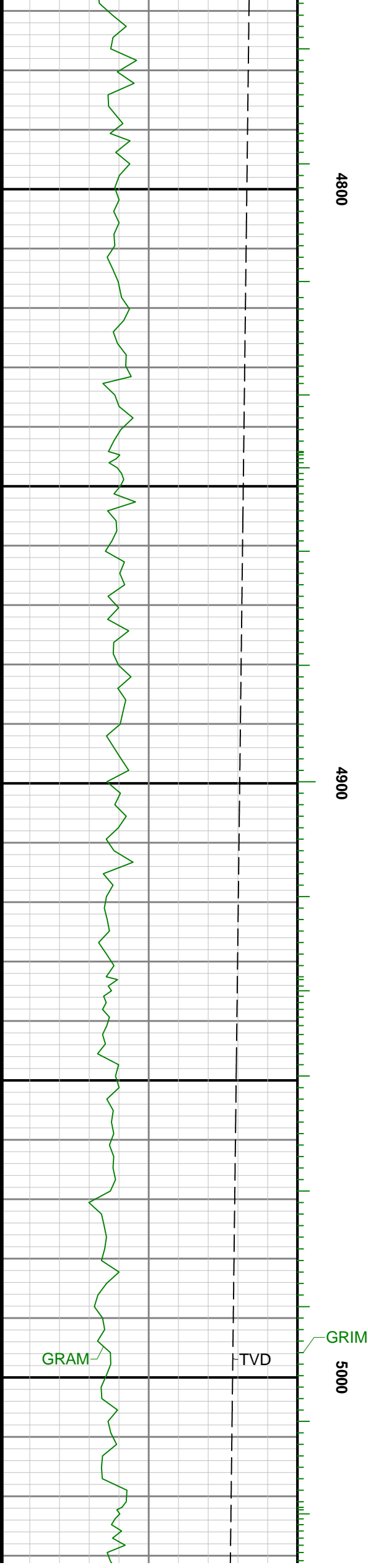

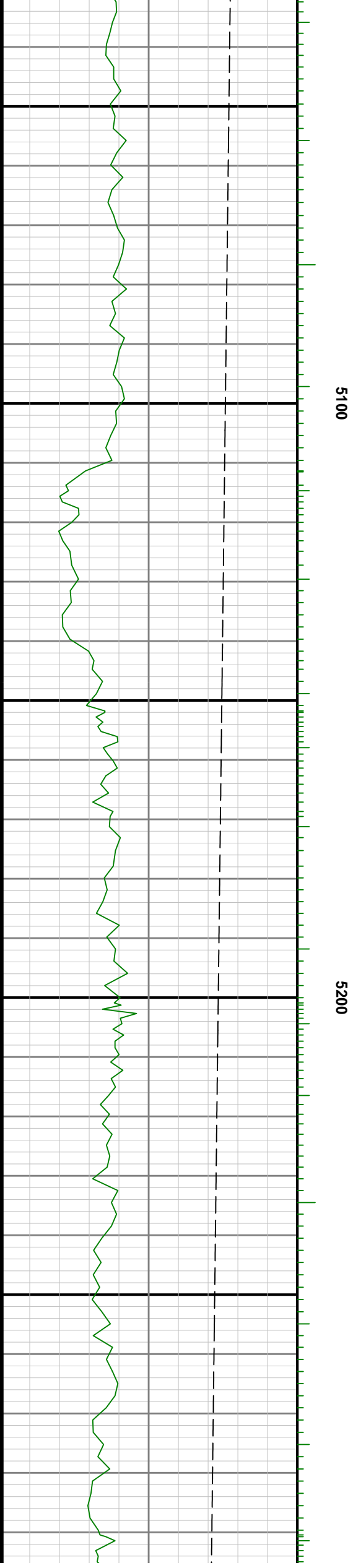
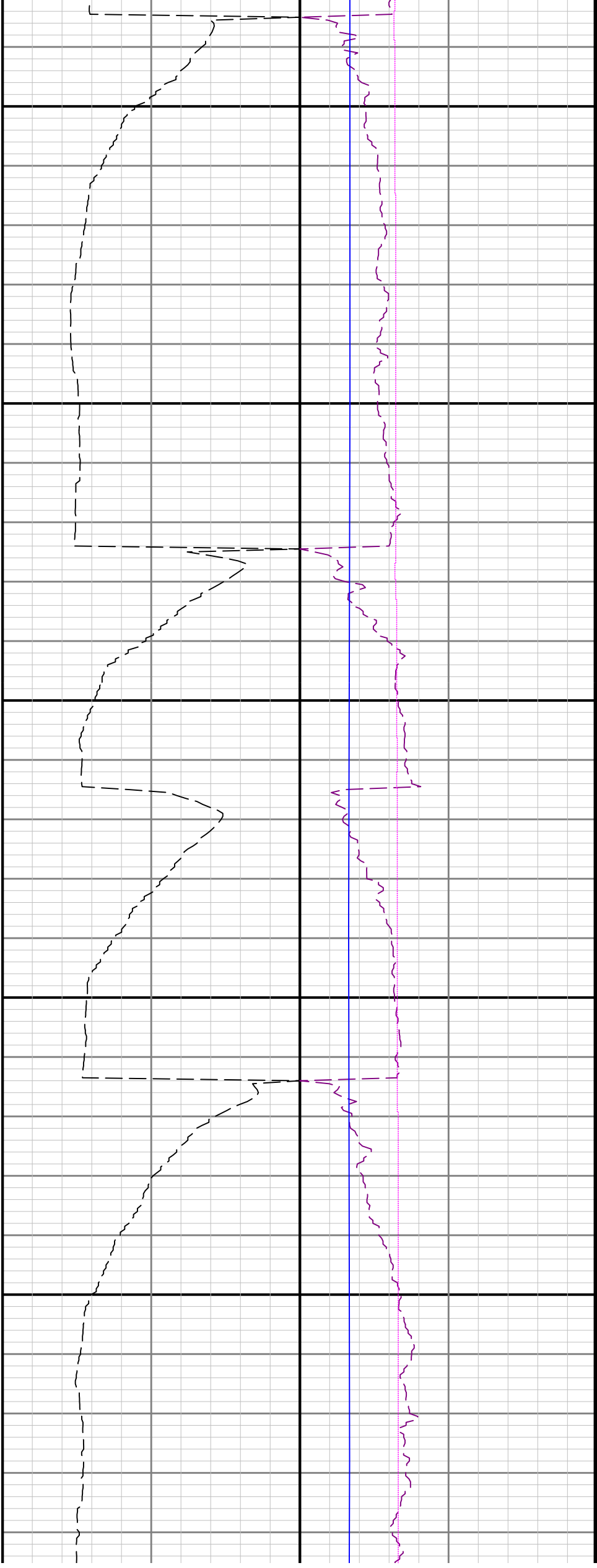

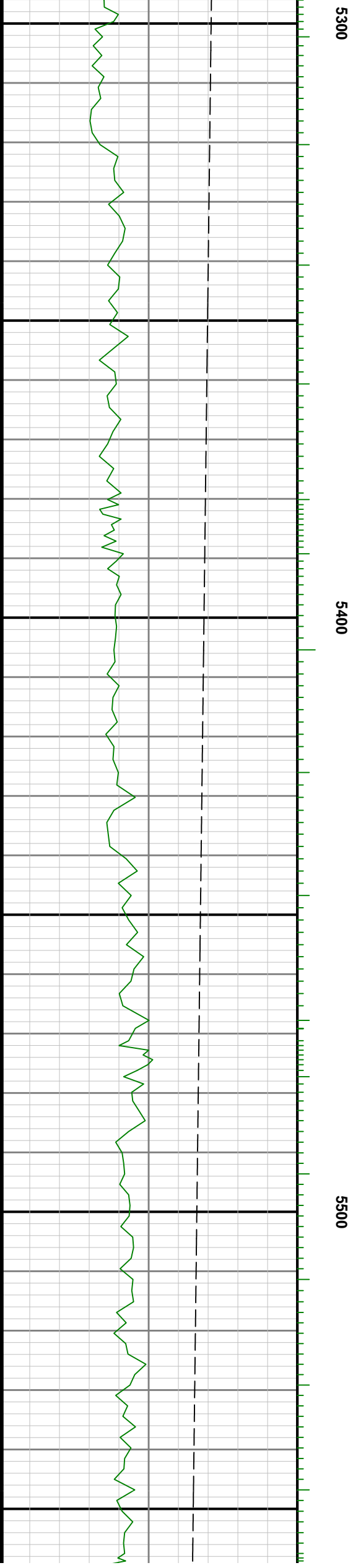
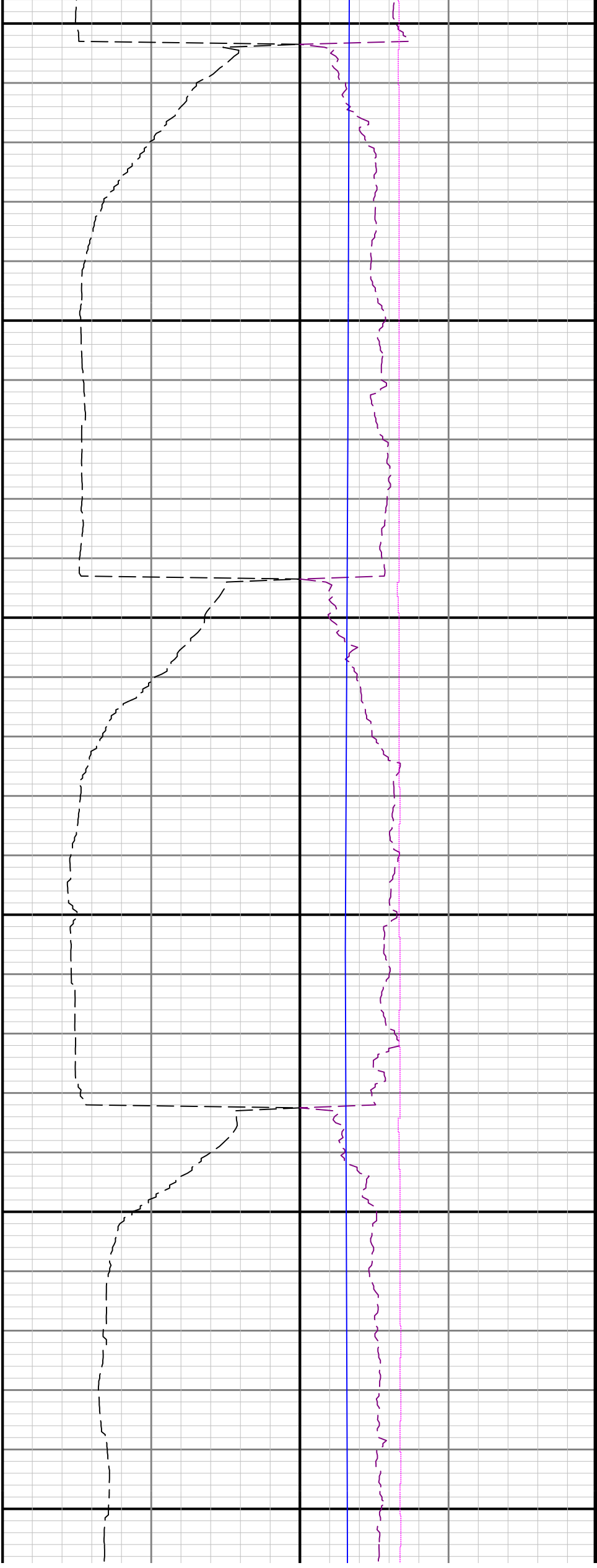

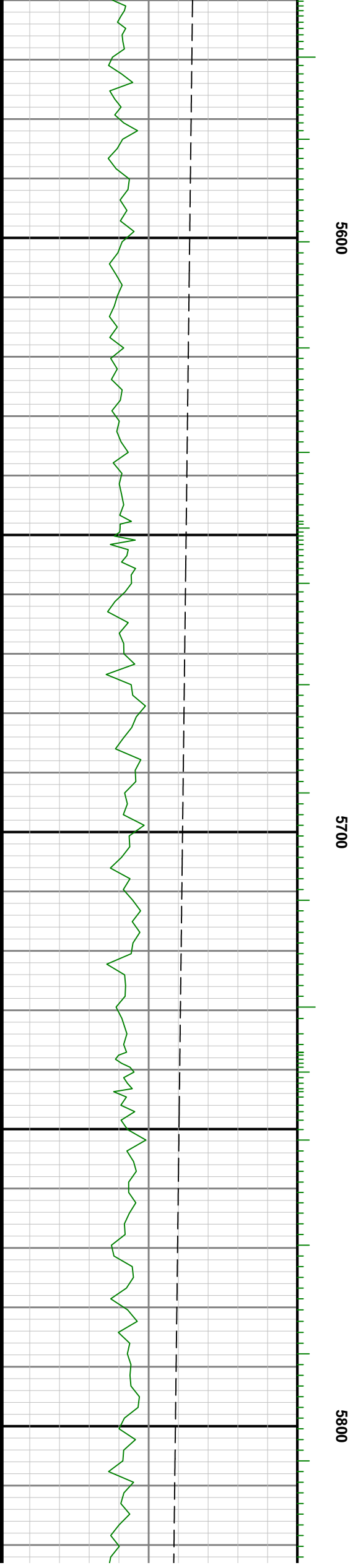
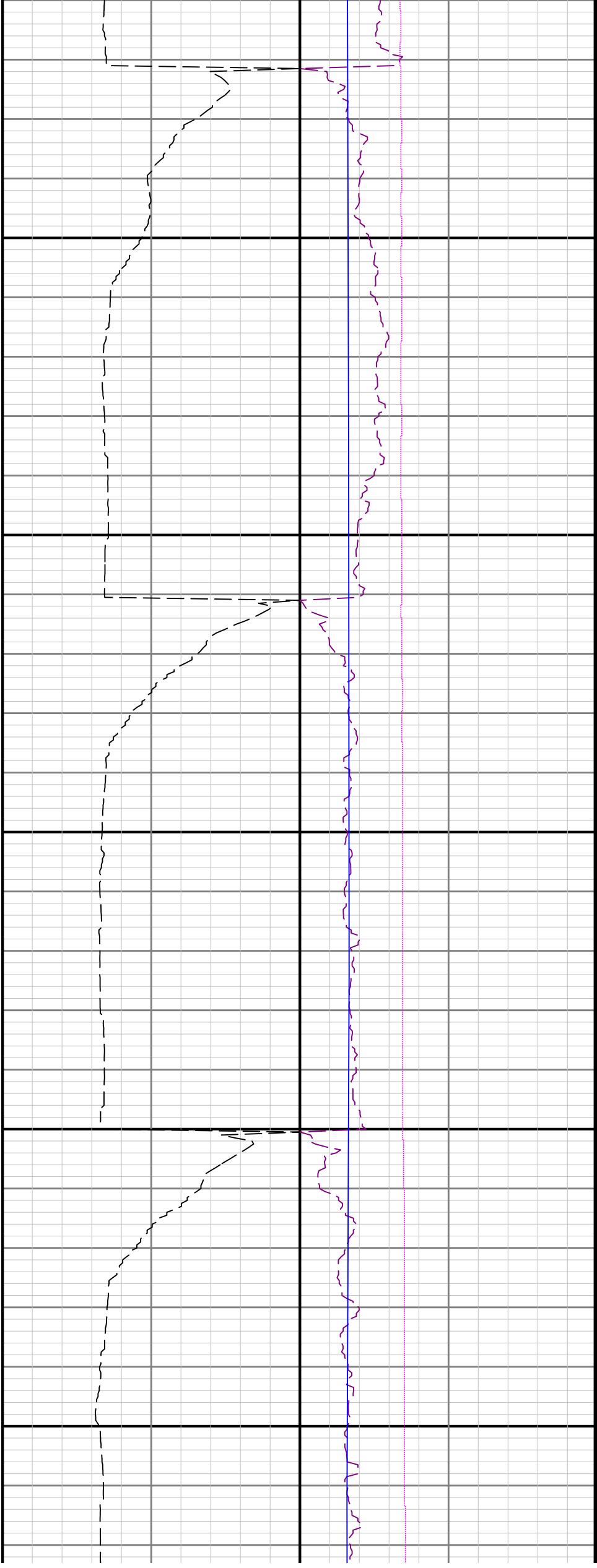

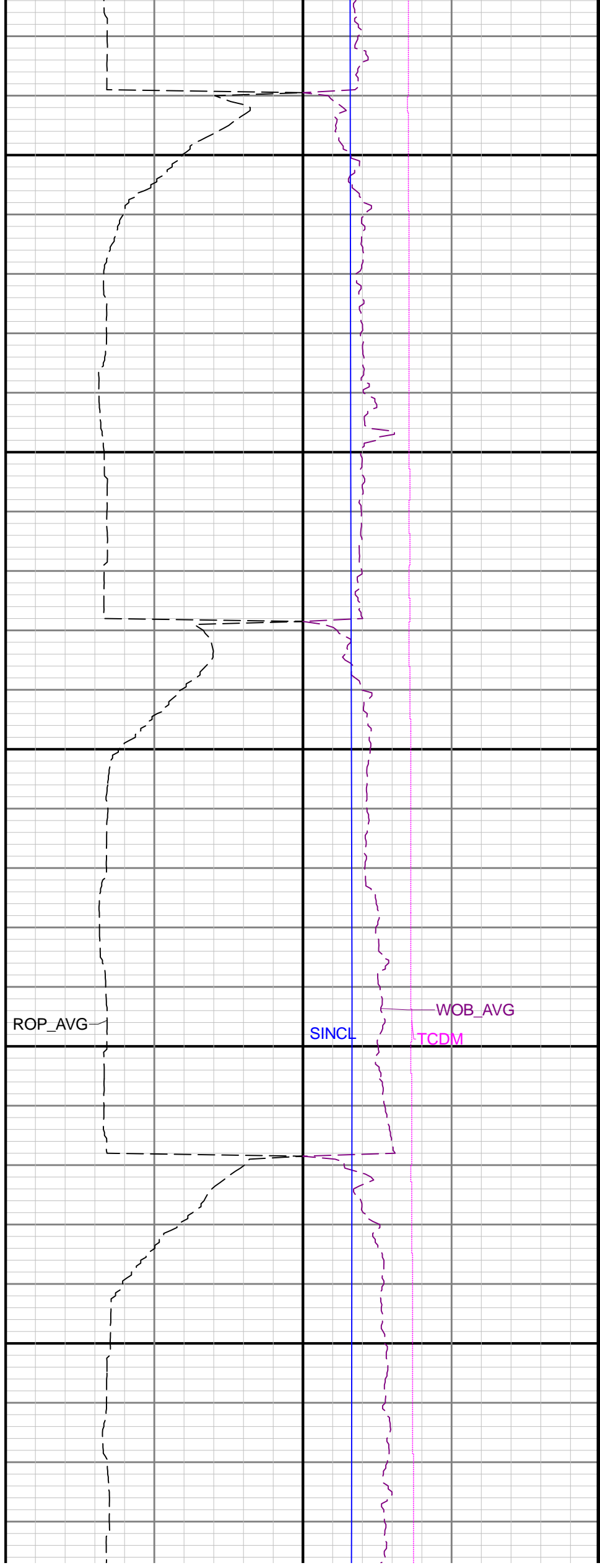
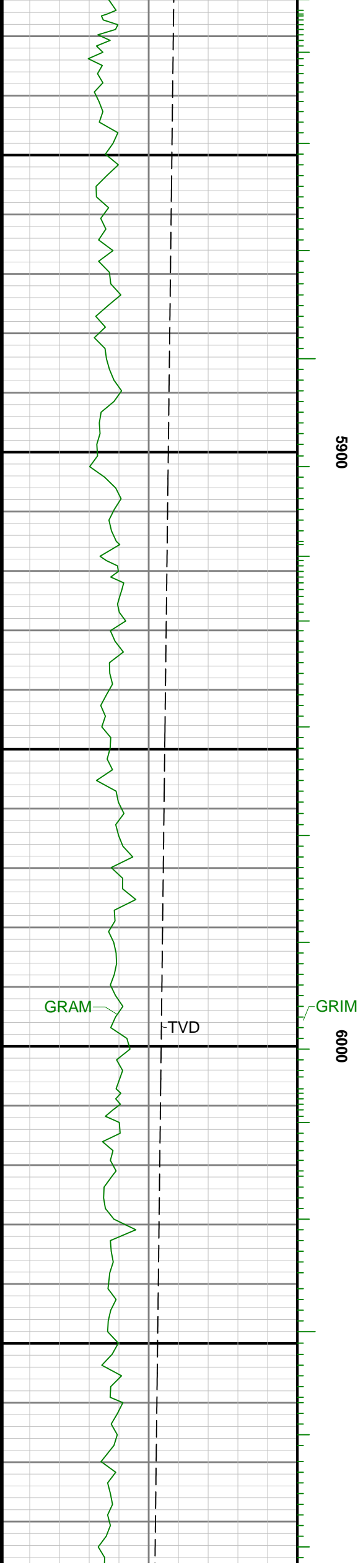

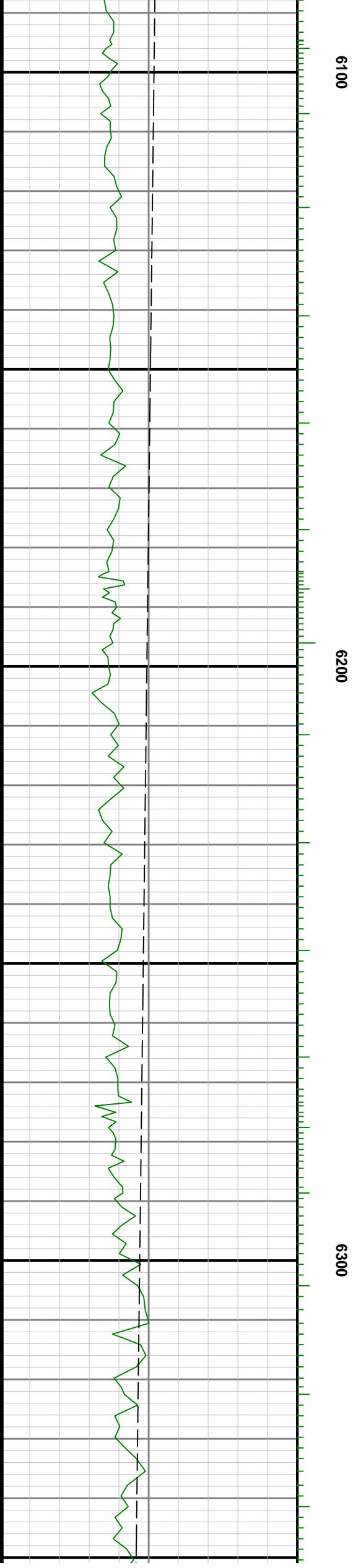
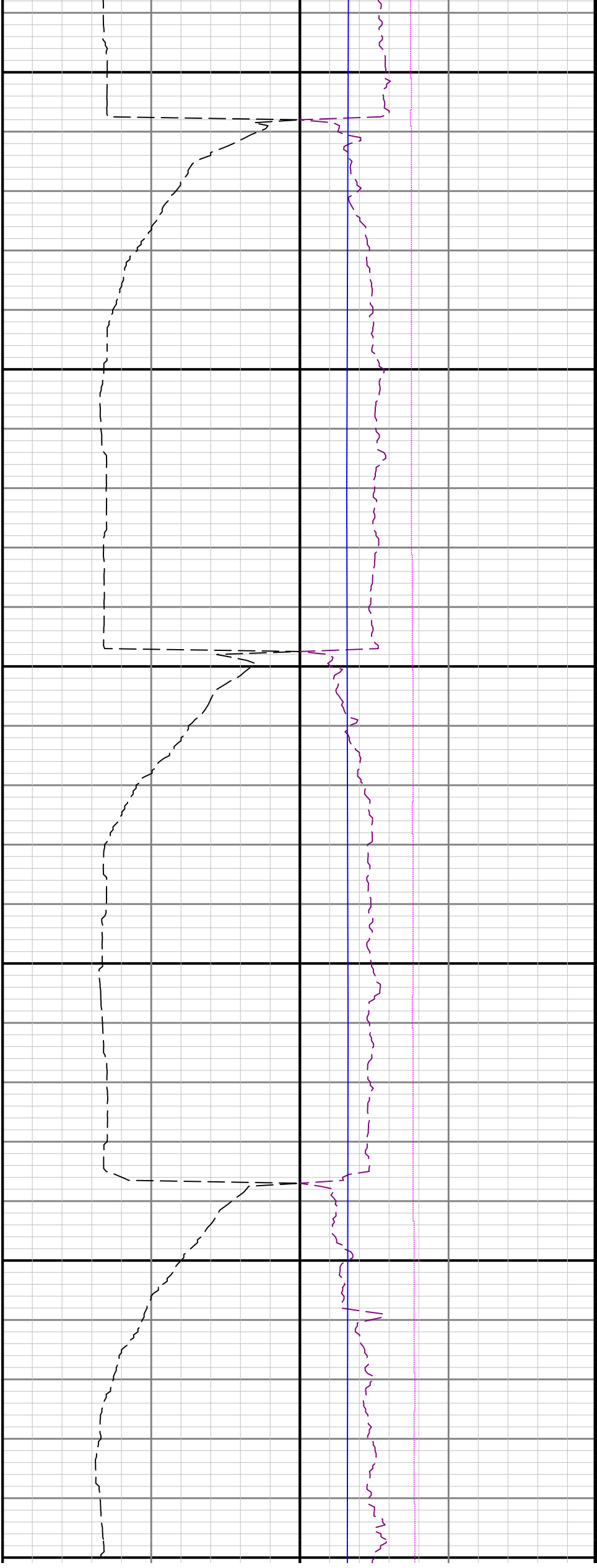

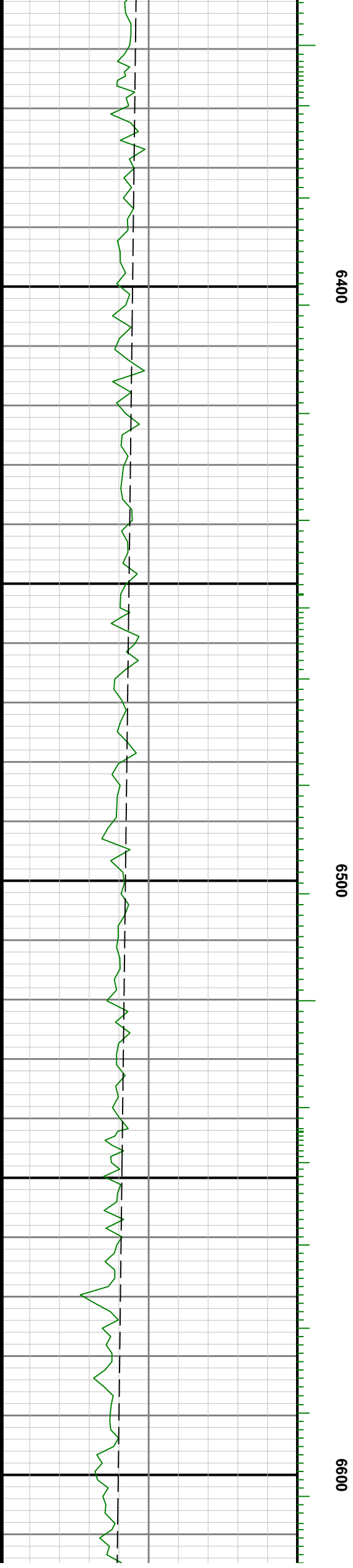
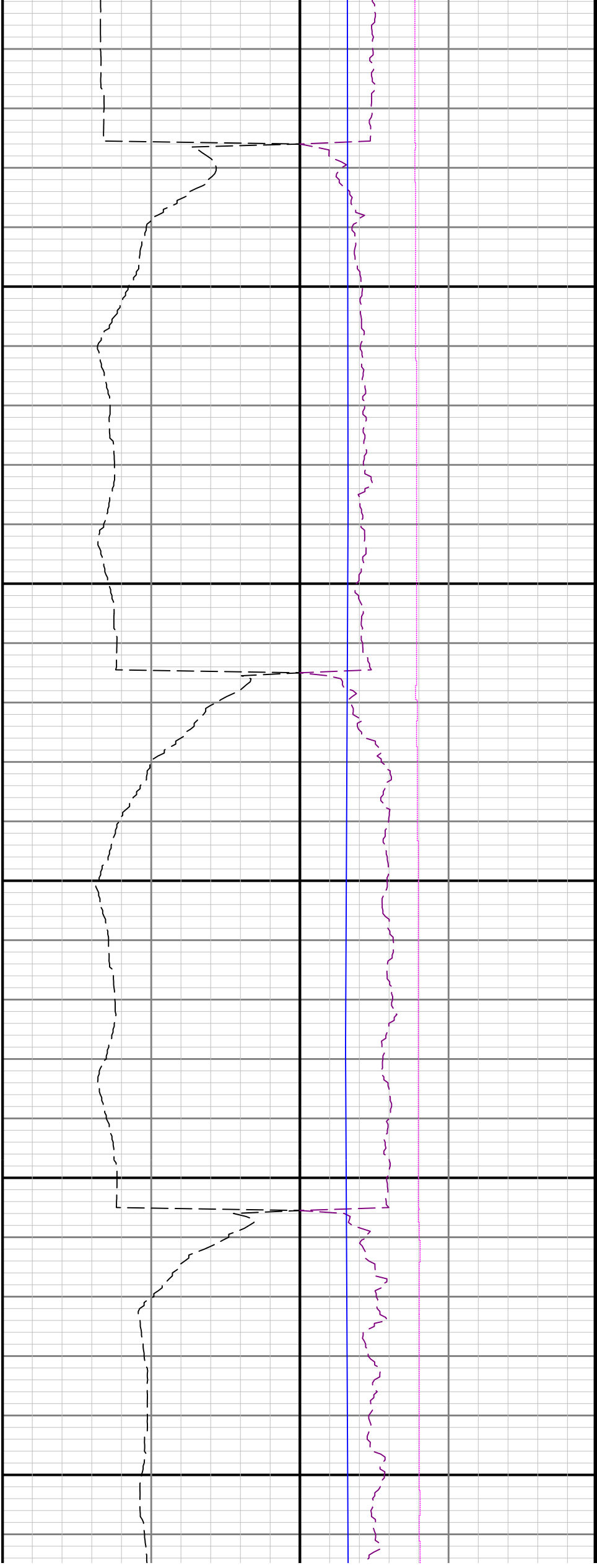

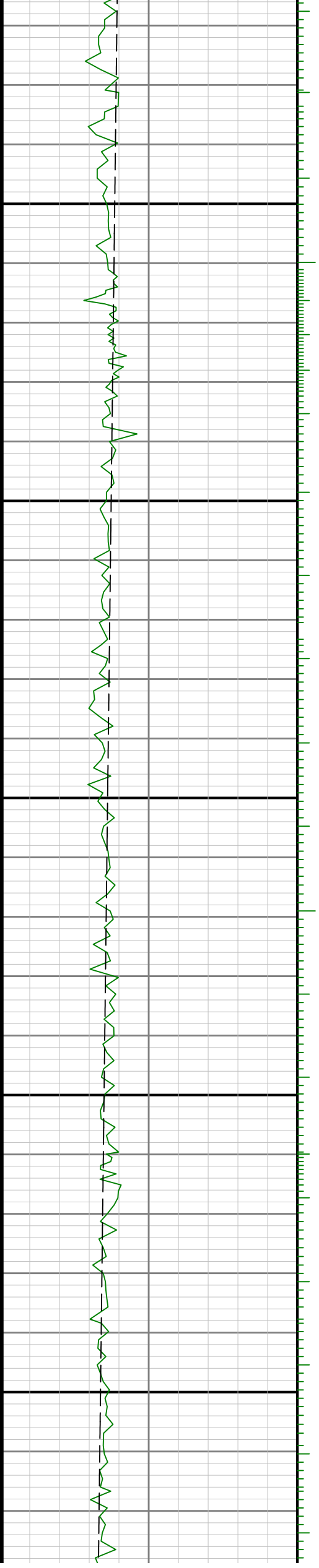

00700

6800

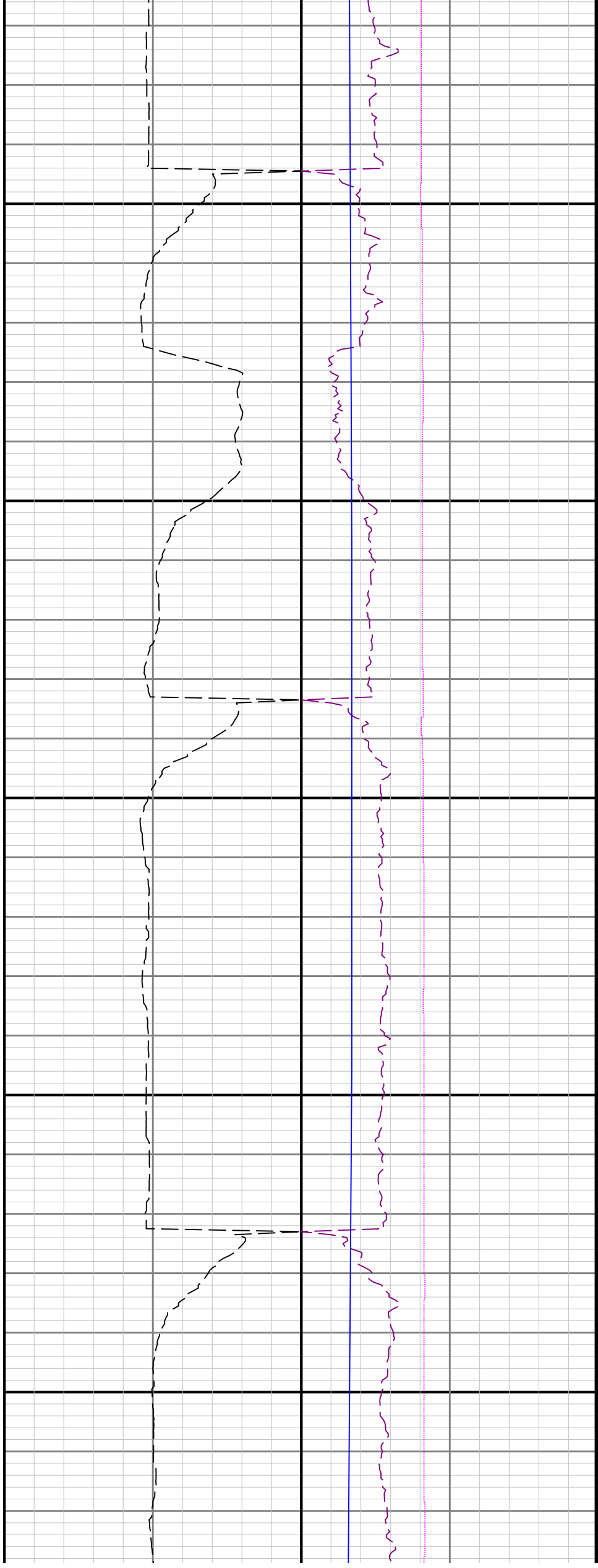

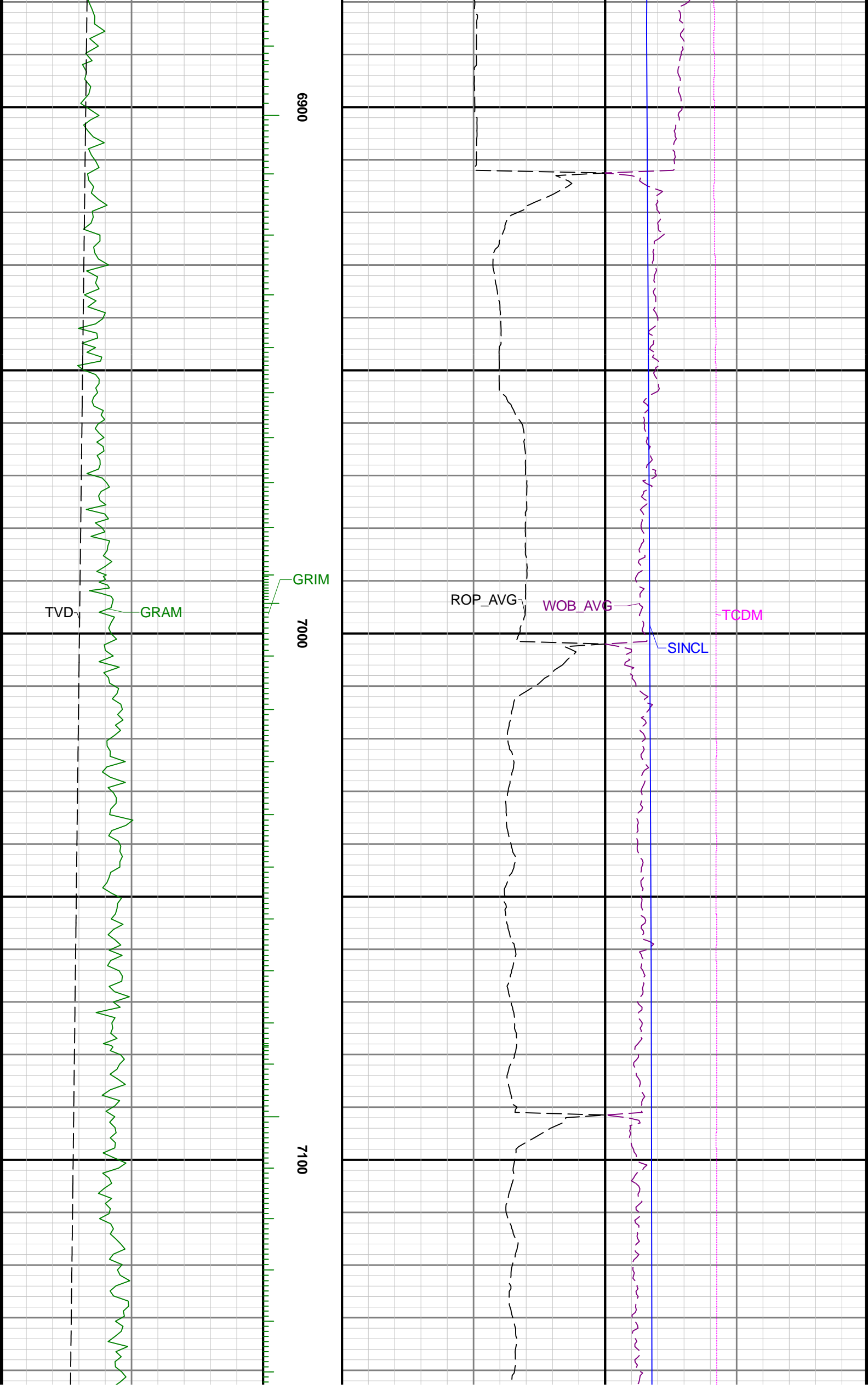

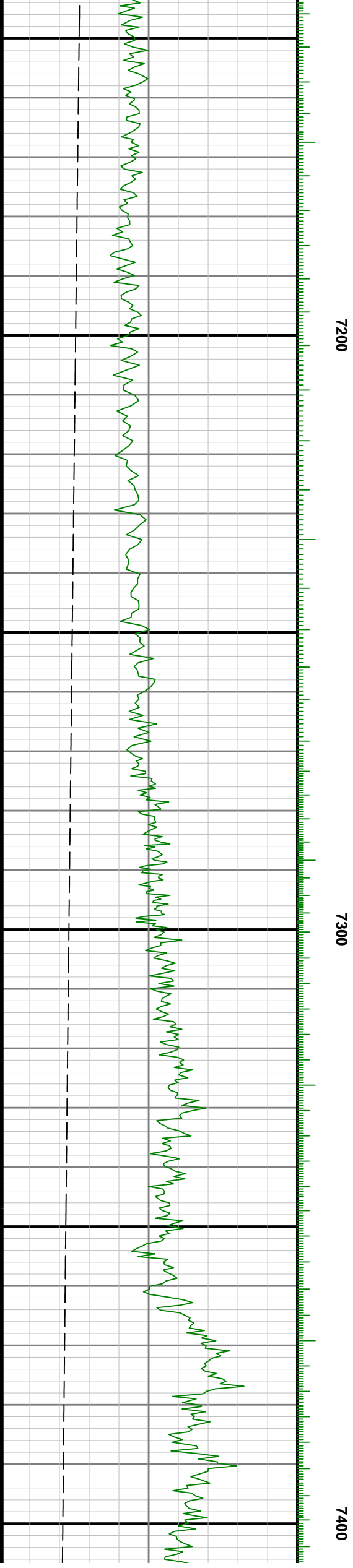
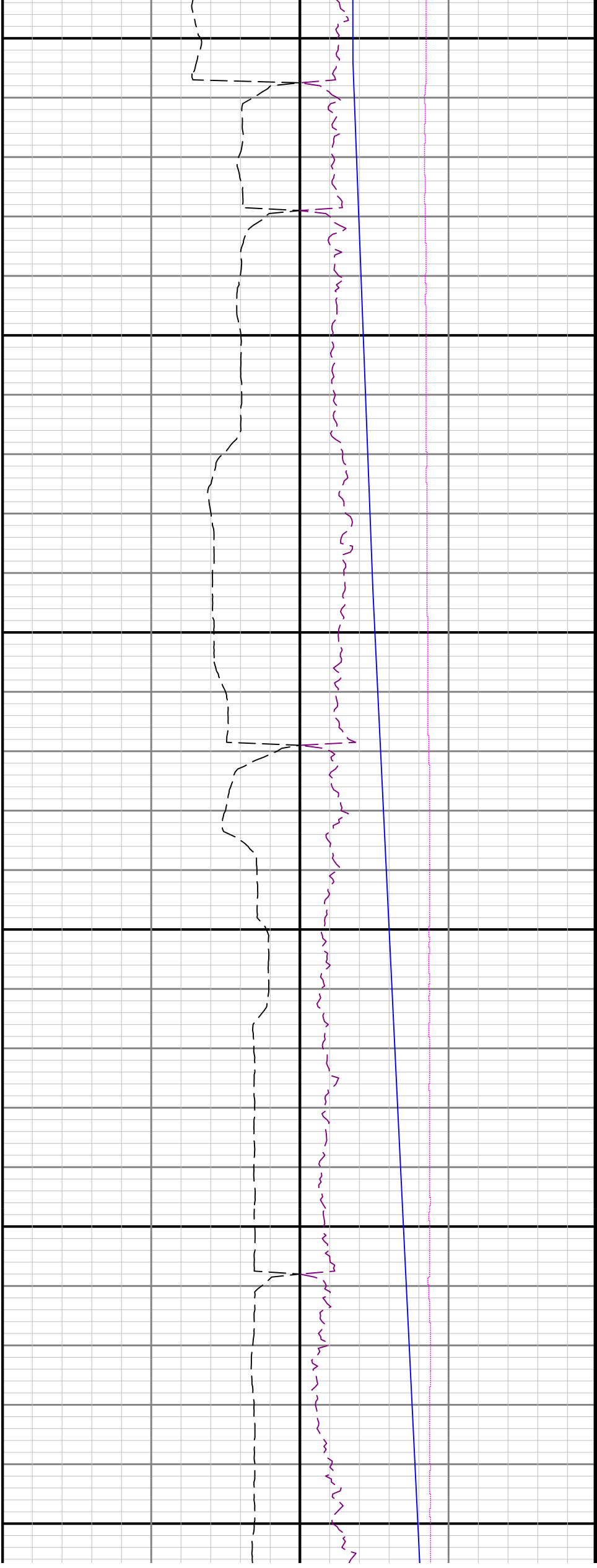

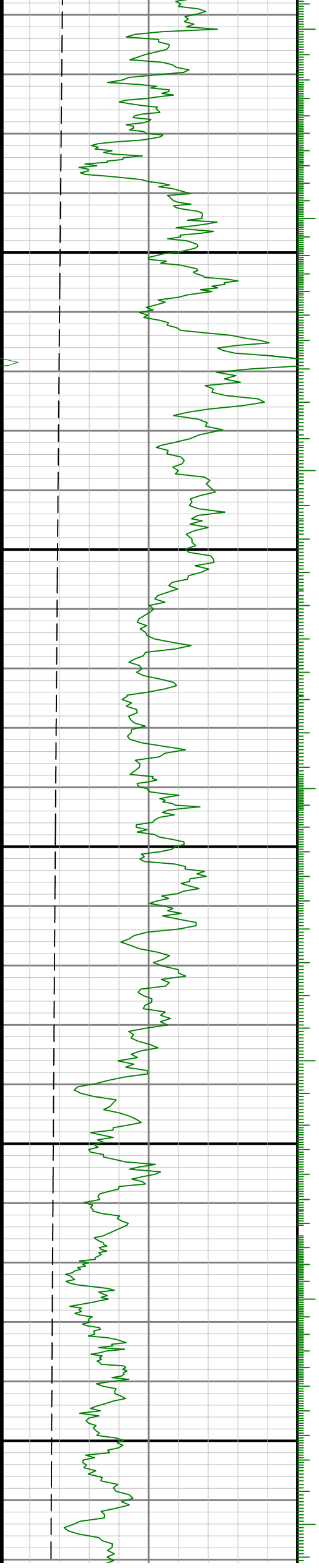

7500

7600

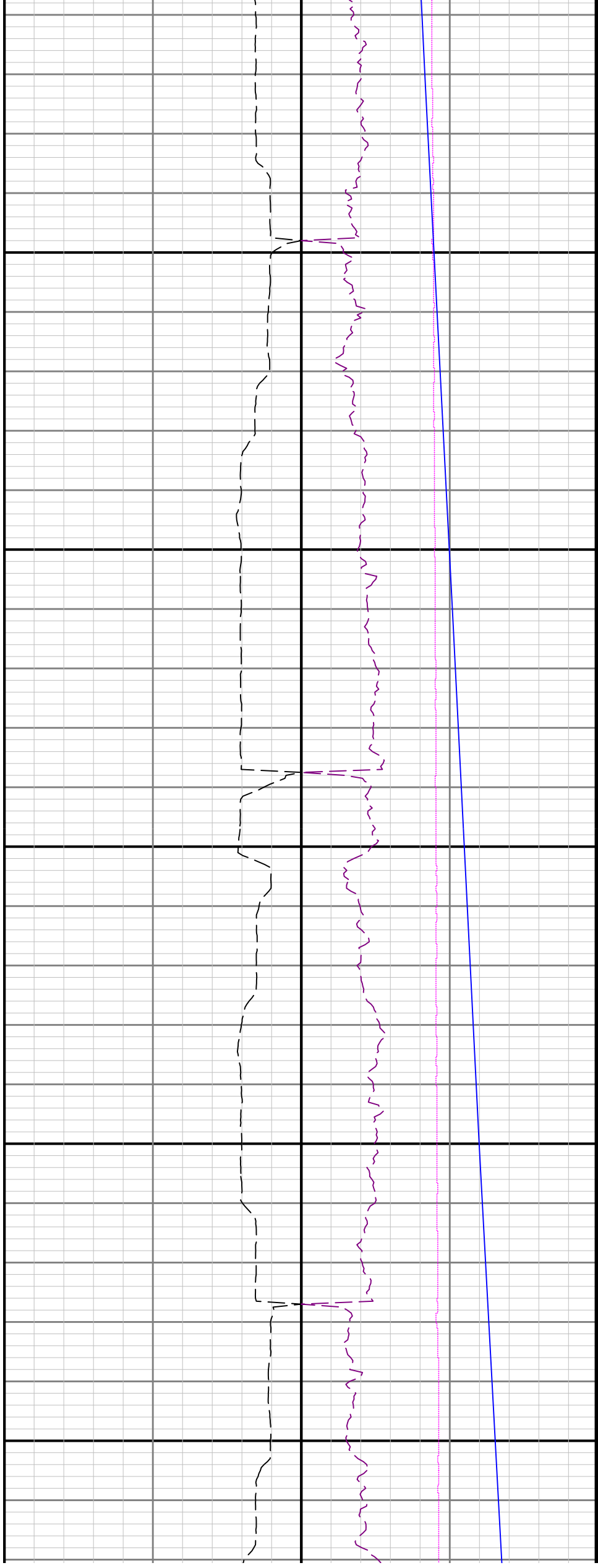

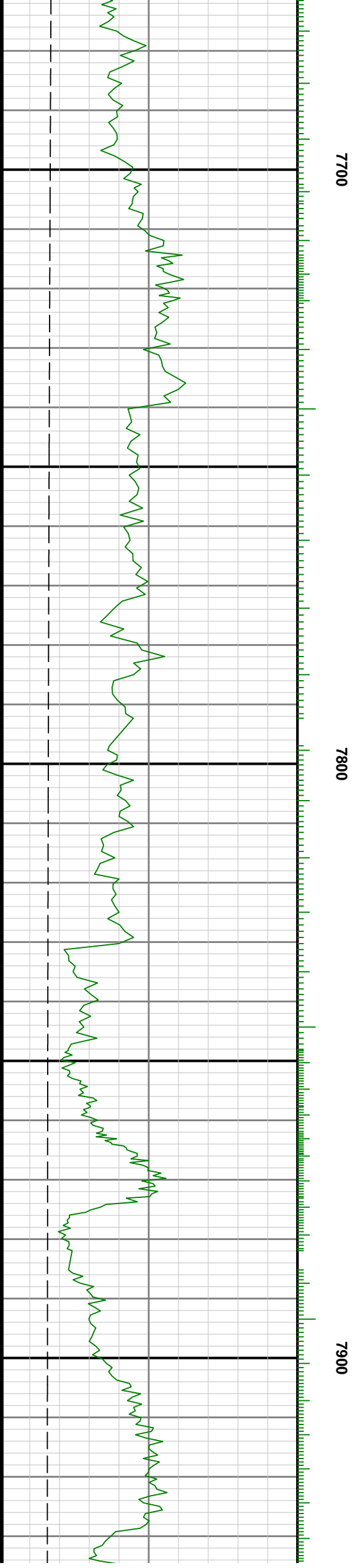
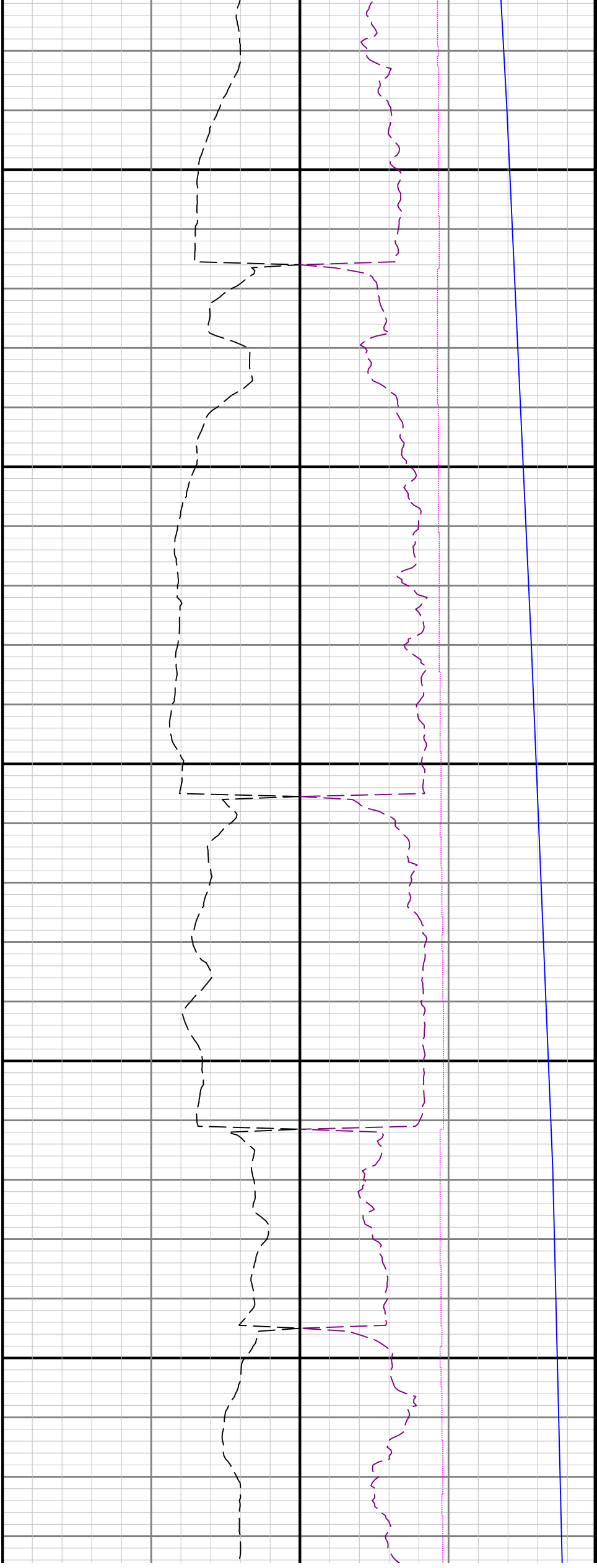

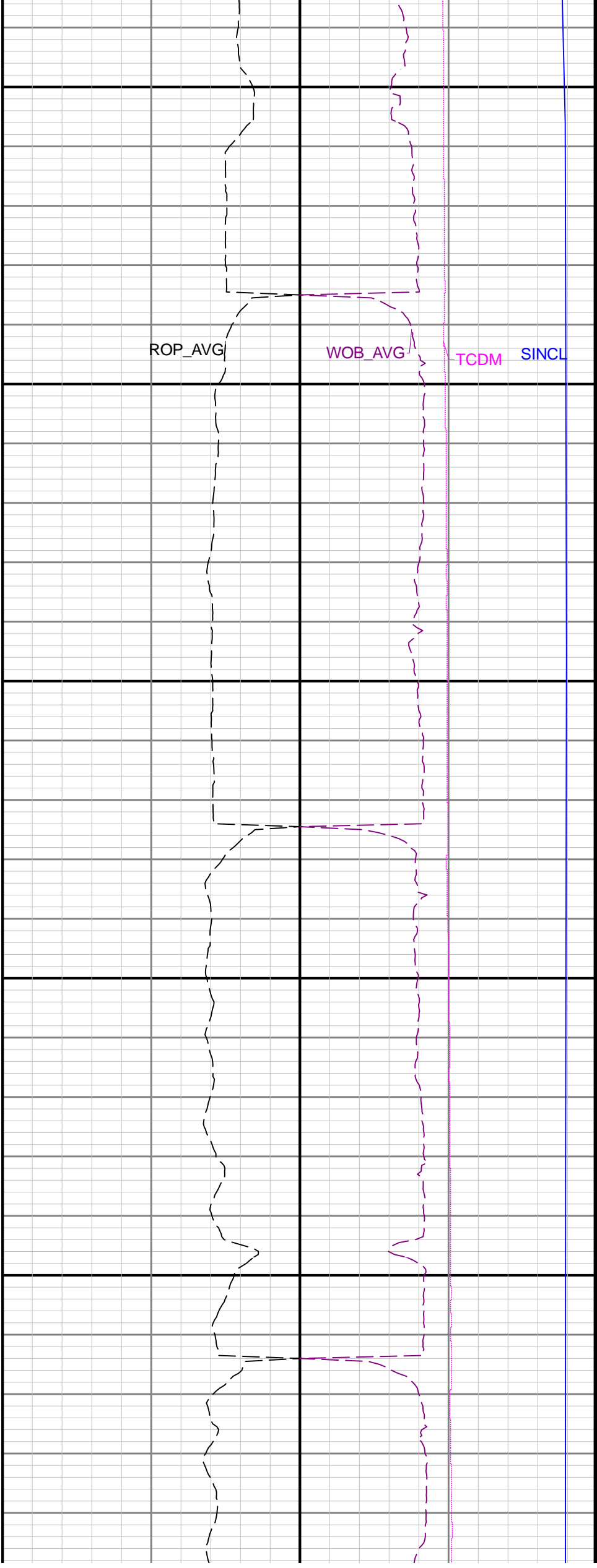
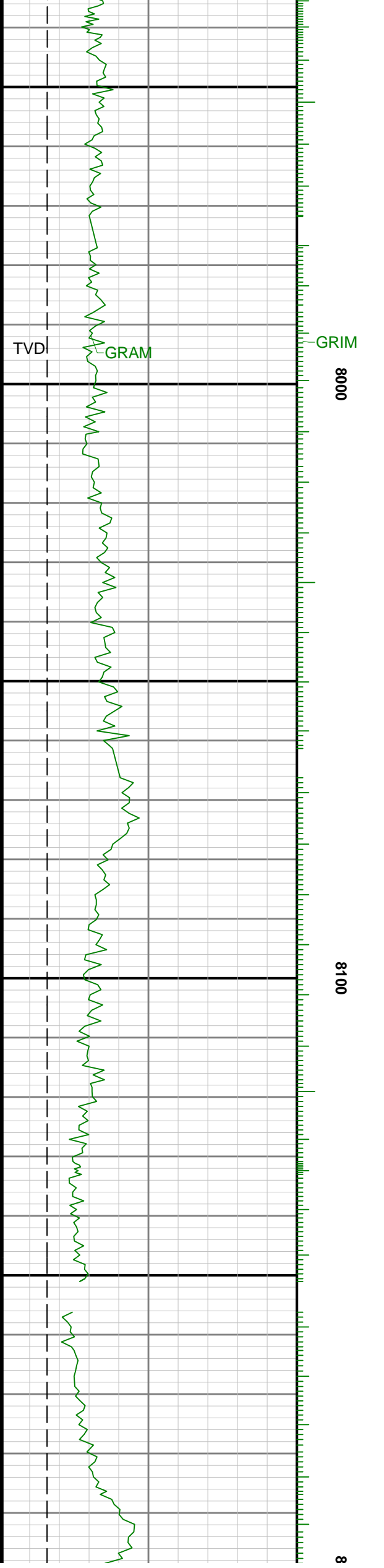

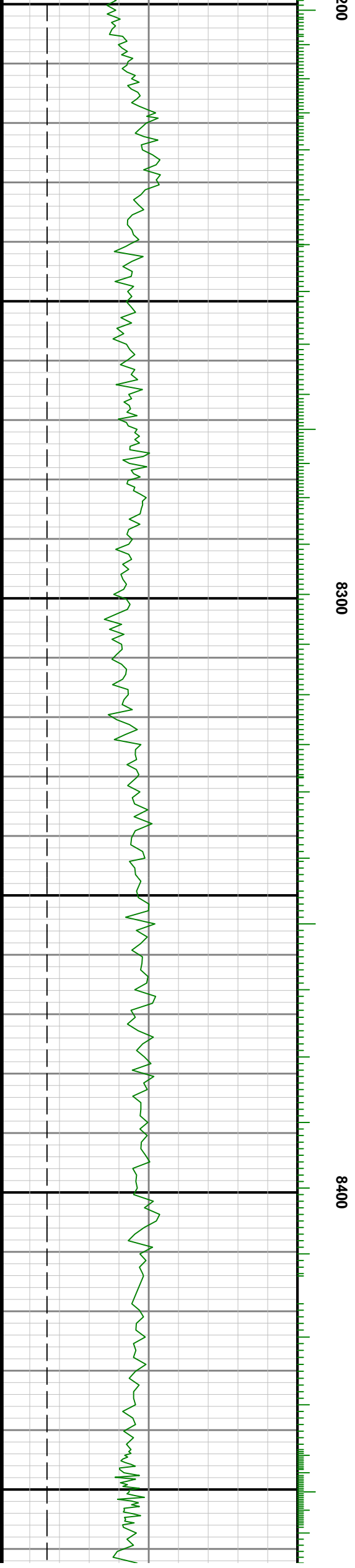
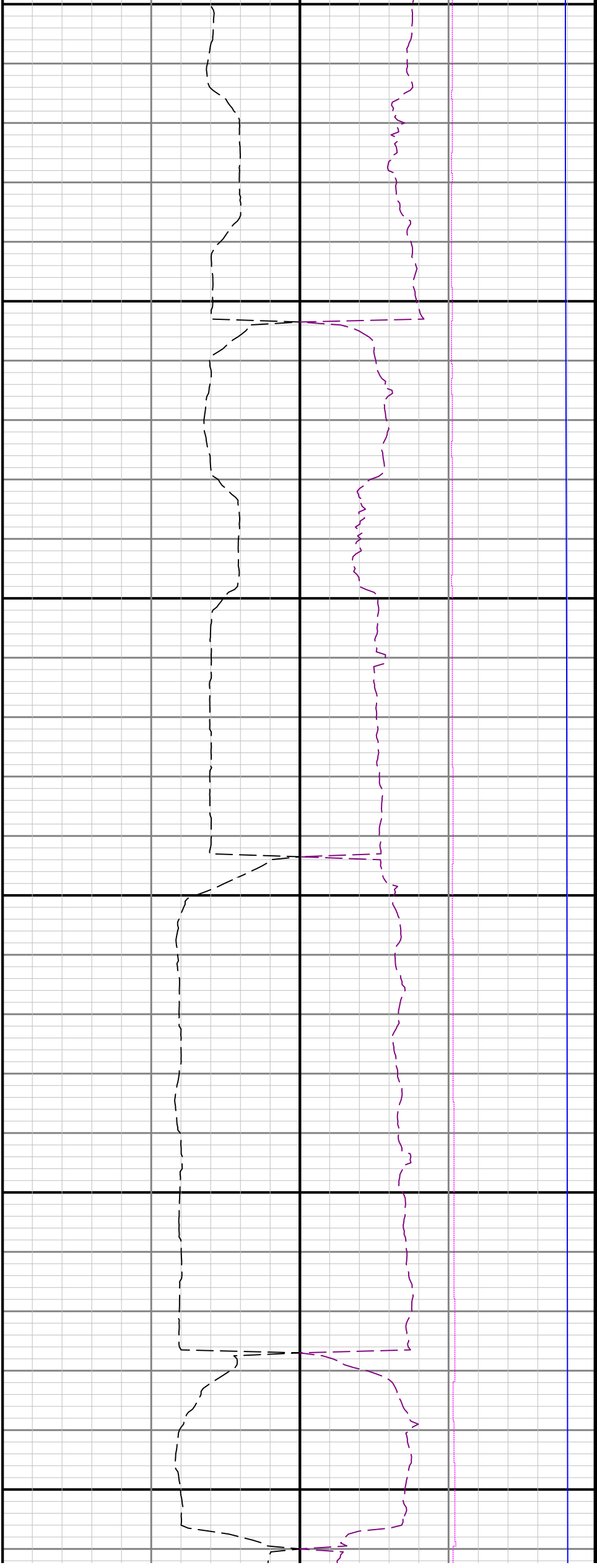

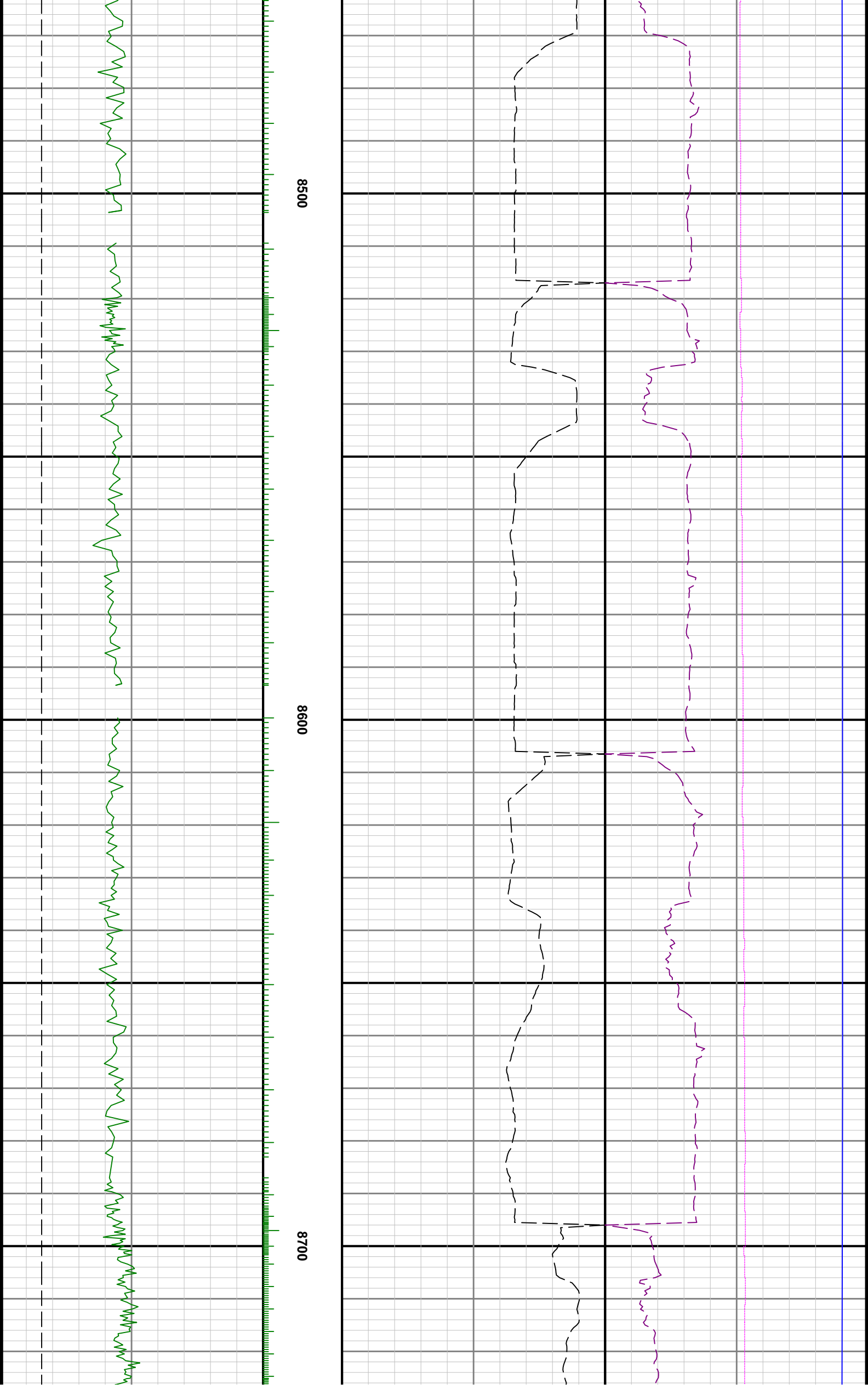

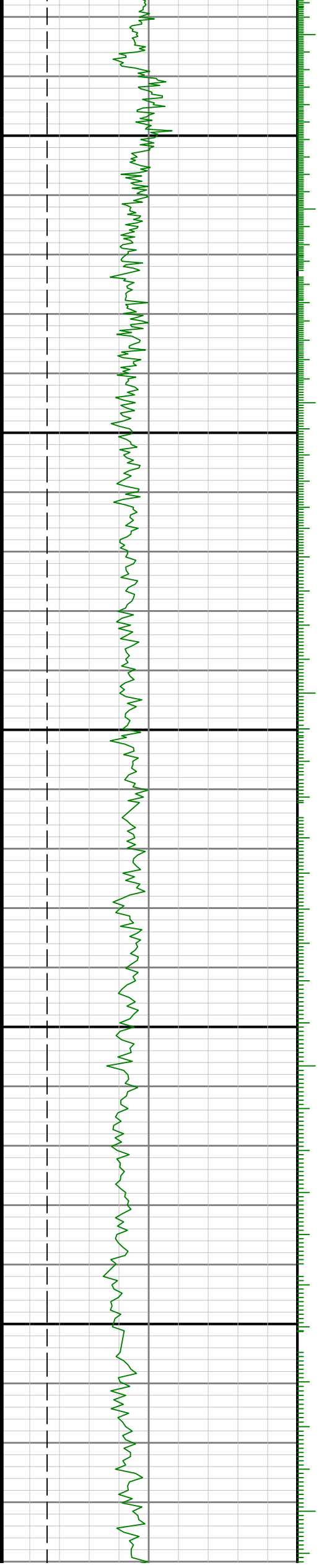

0088

8900

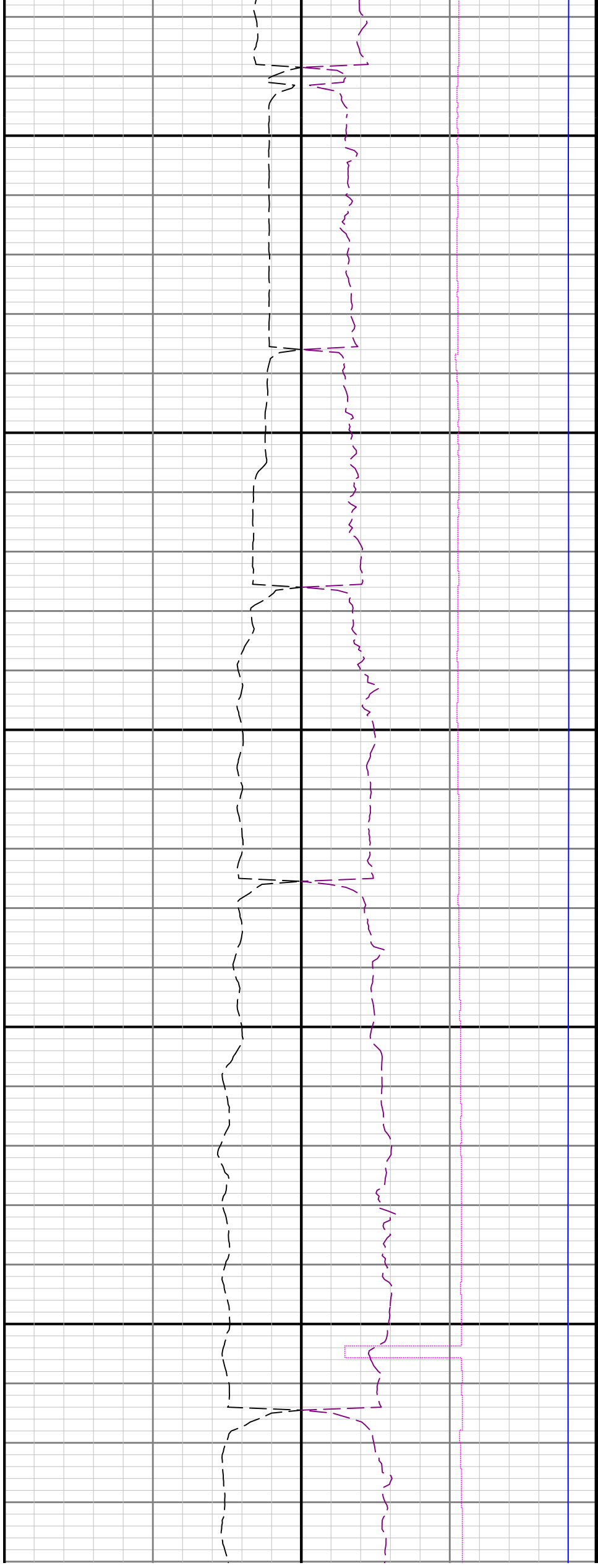

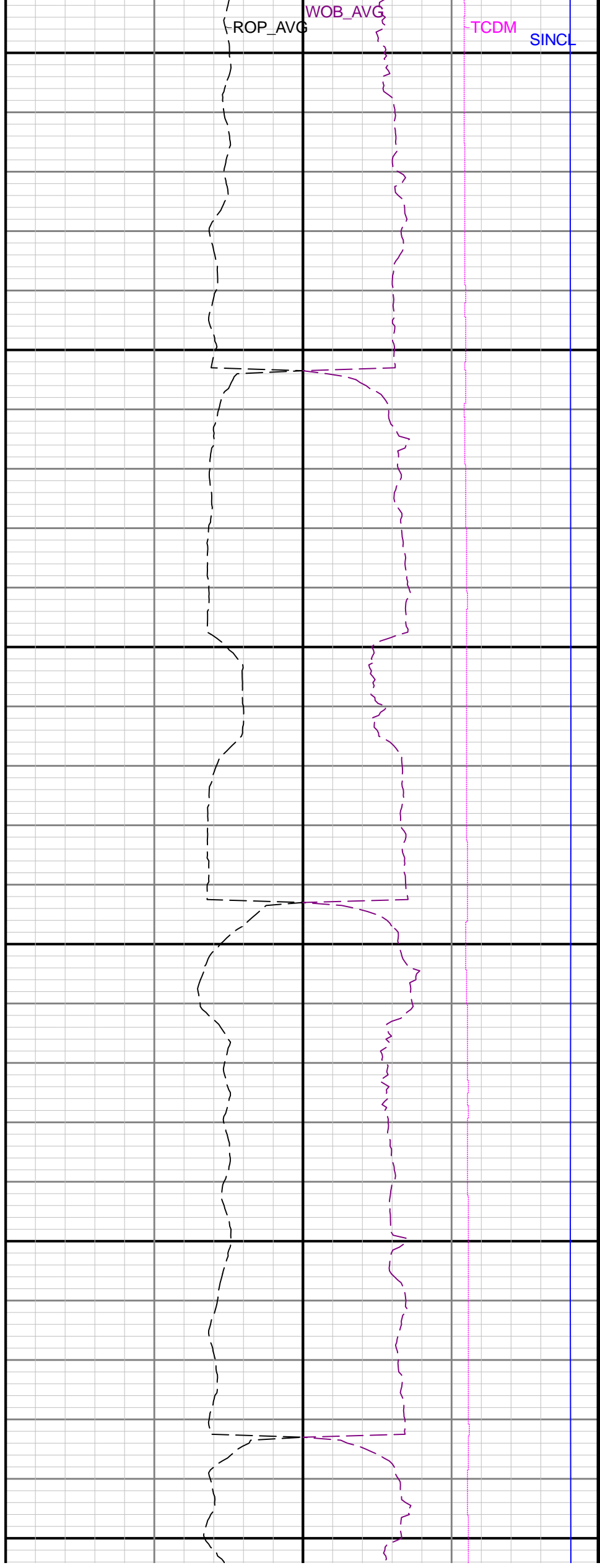
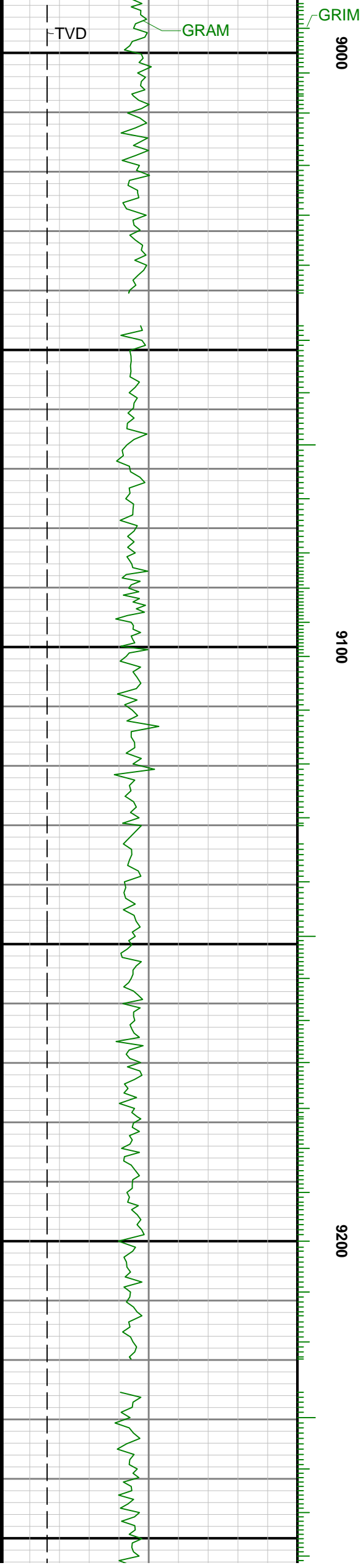

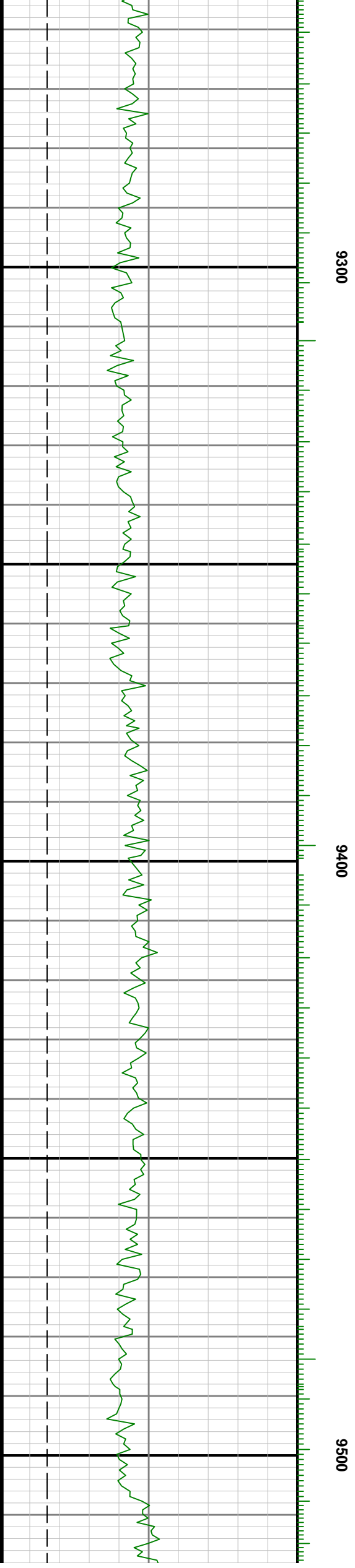
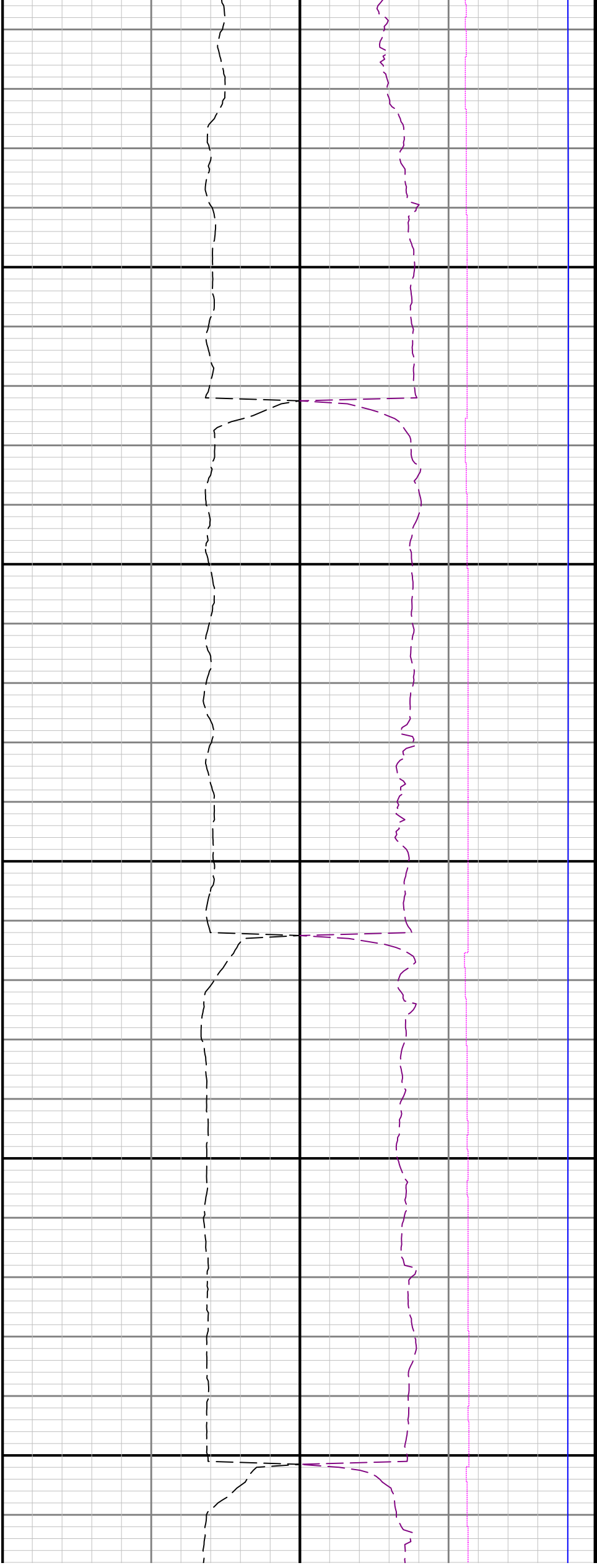

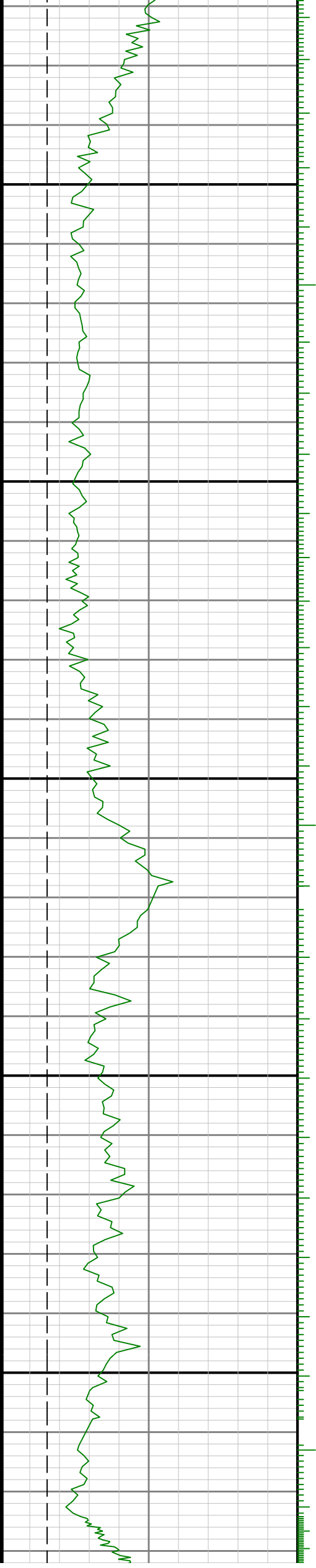

9600

9700

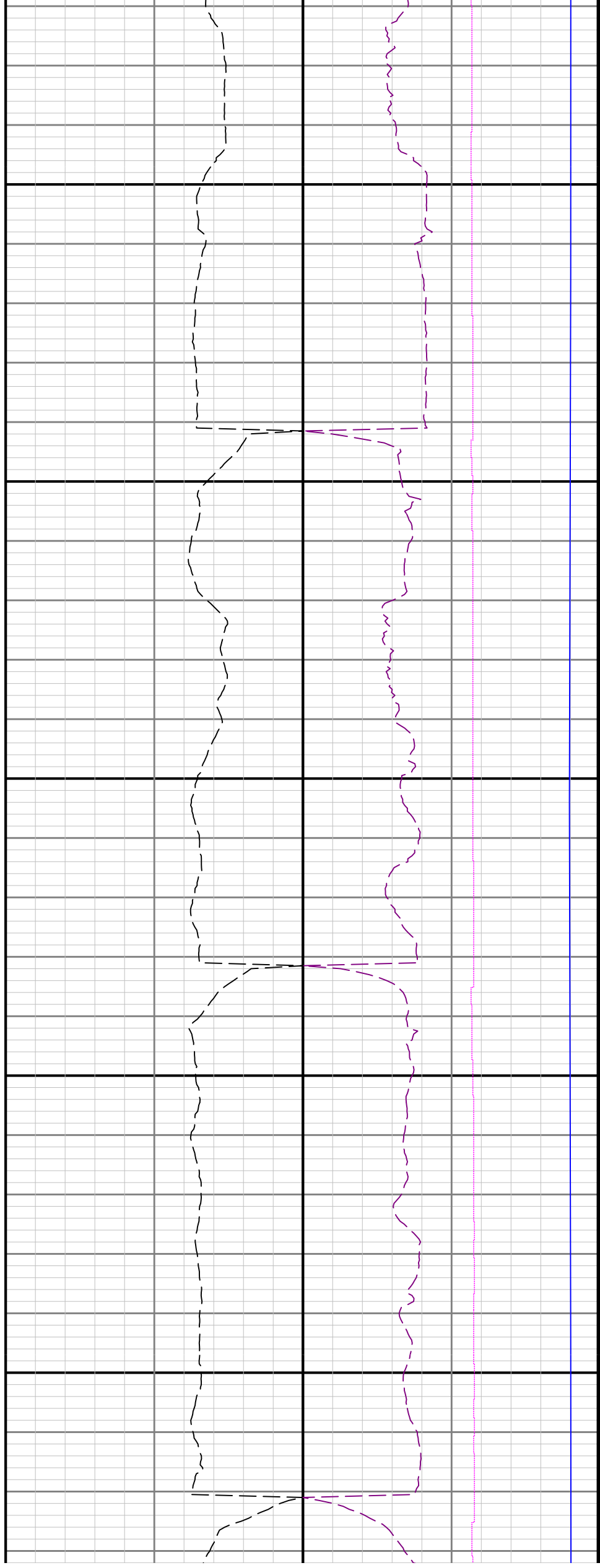

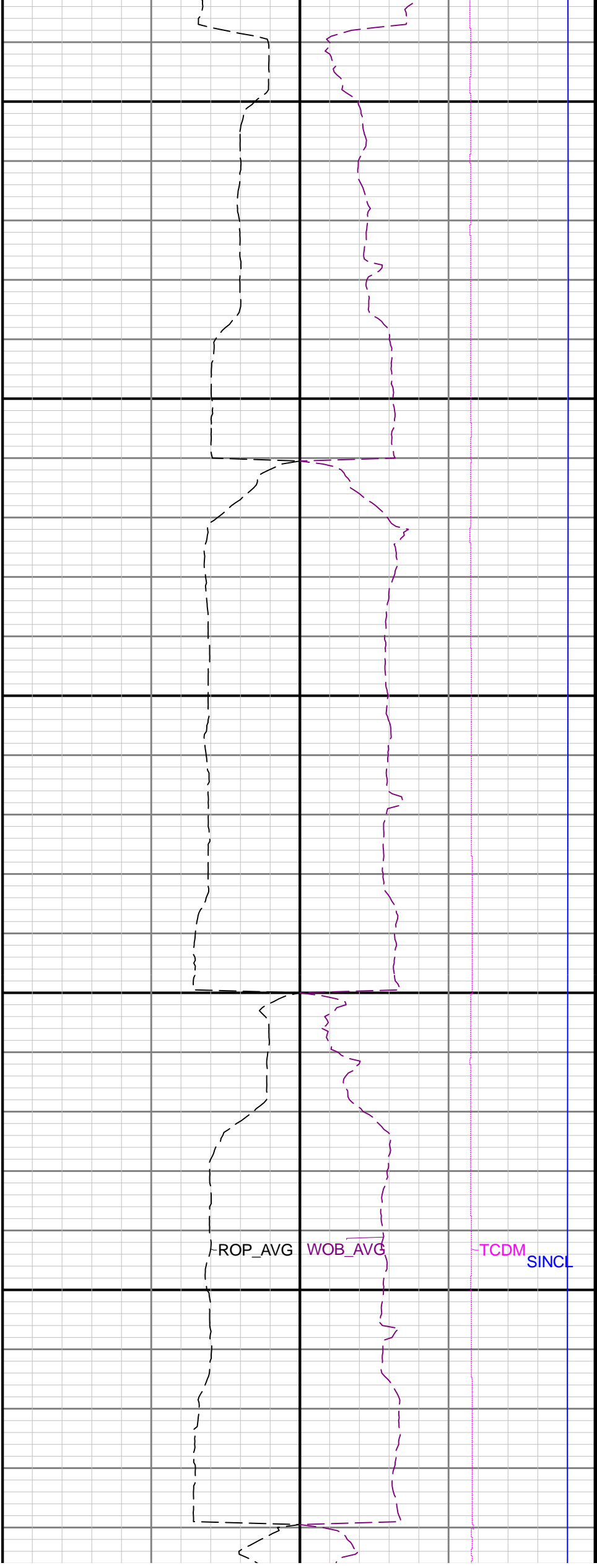
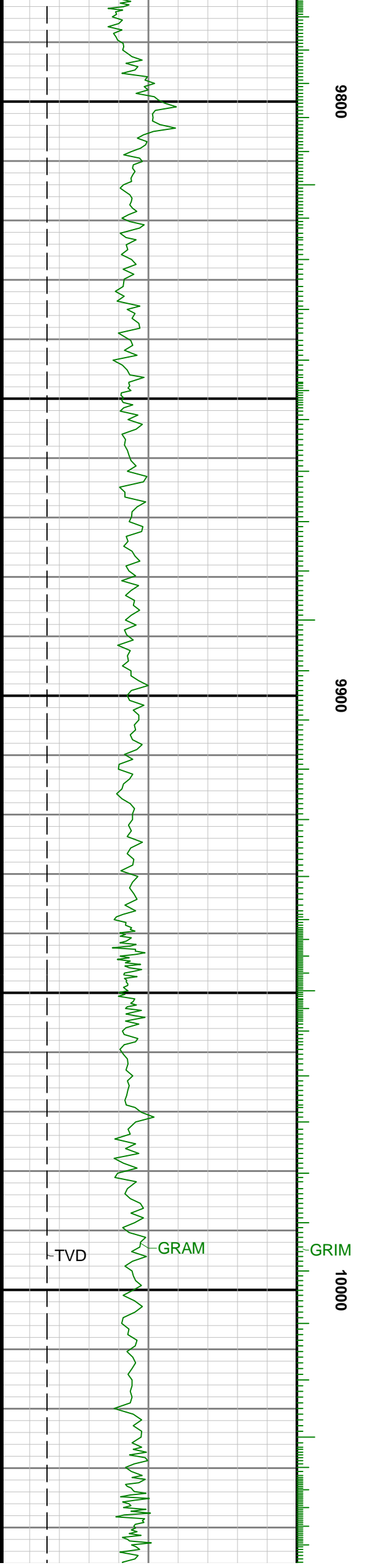

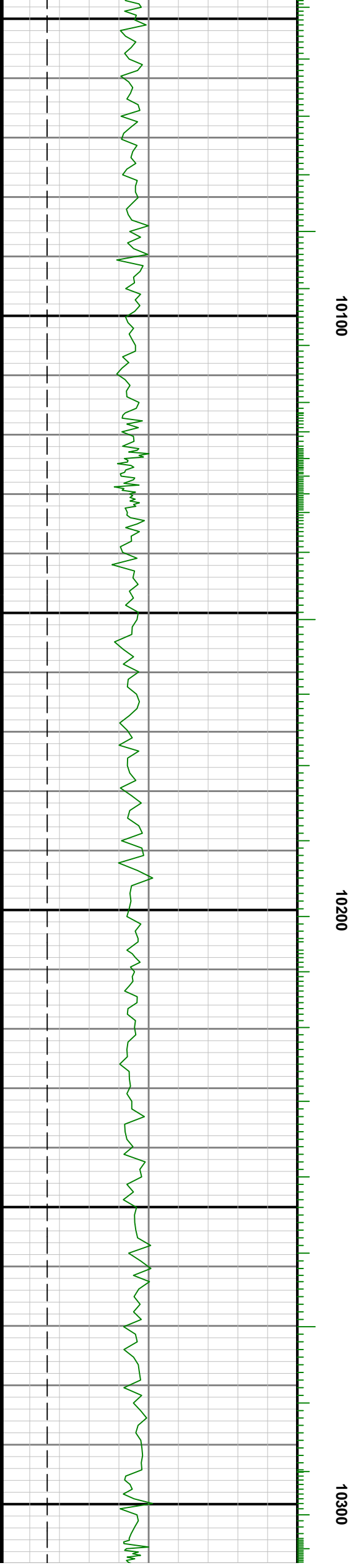
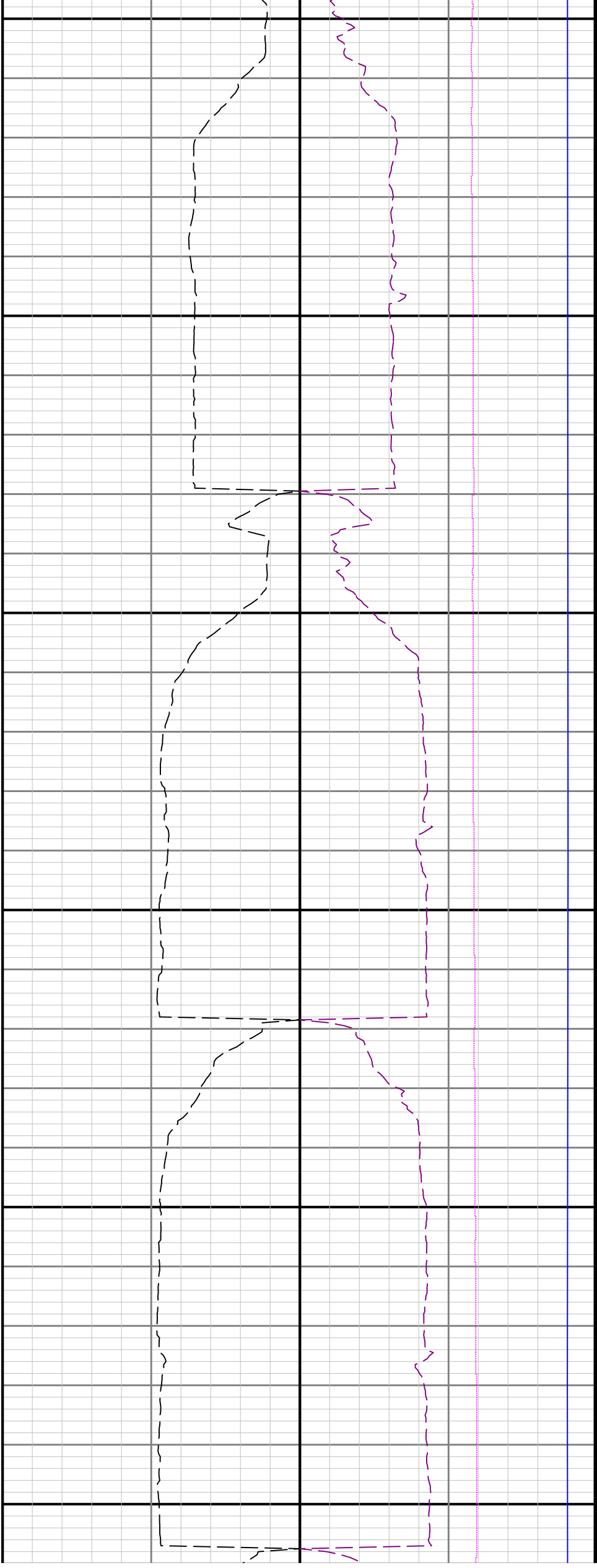

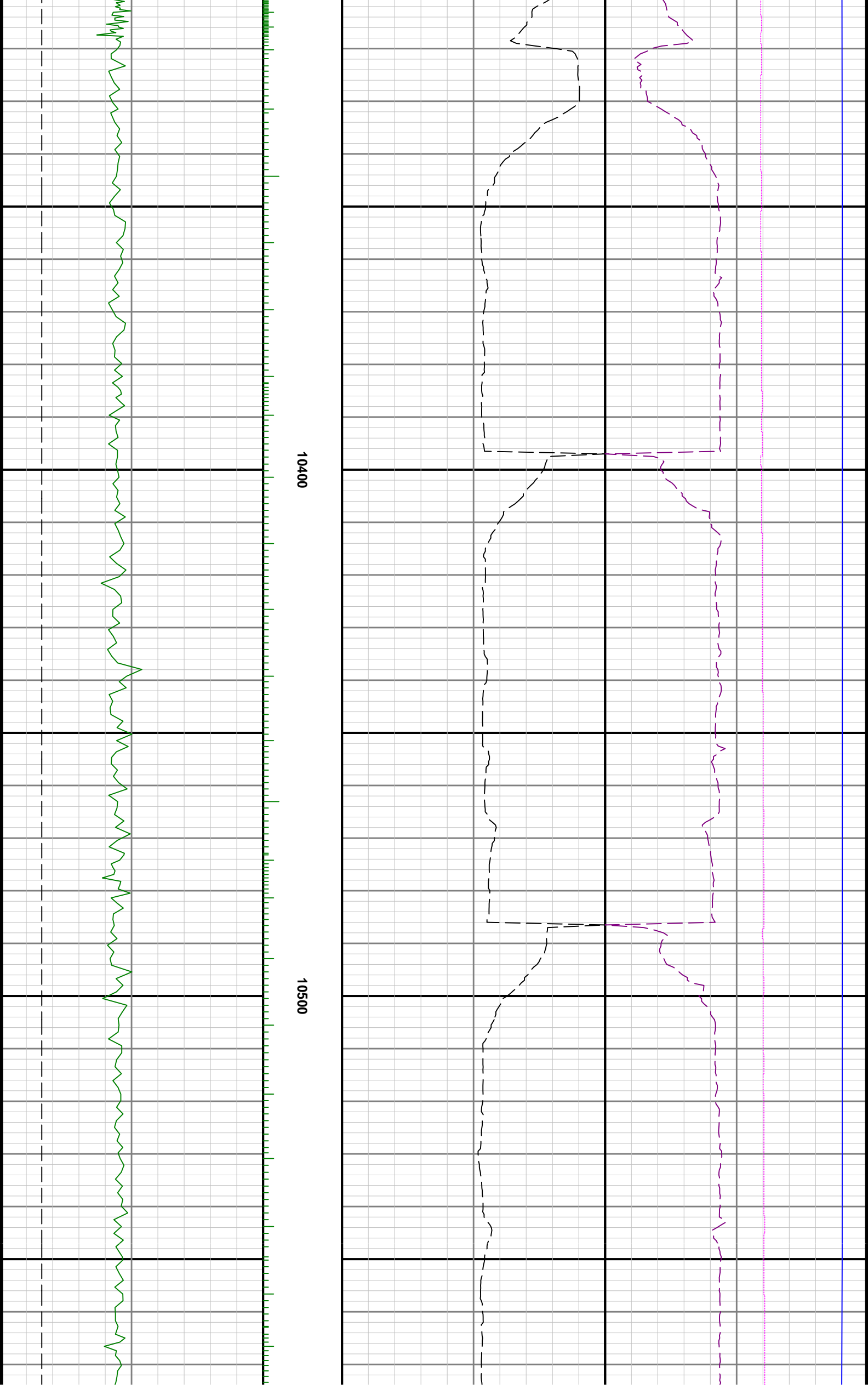

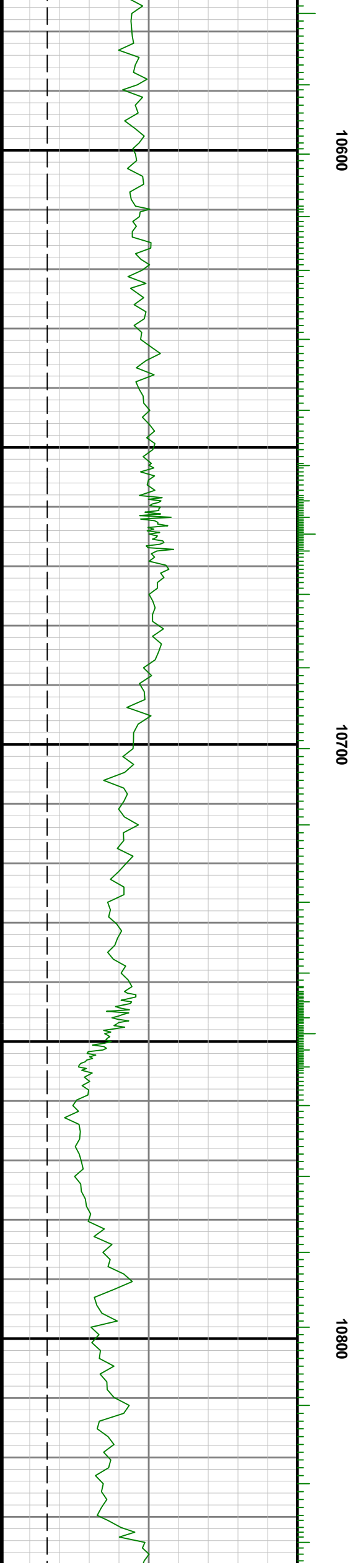
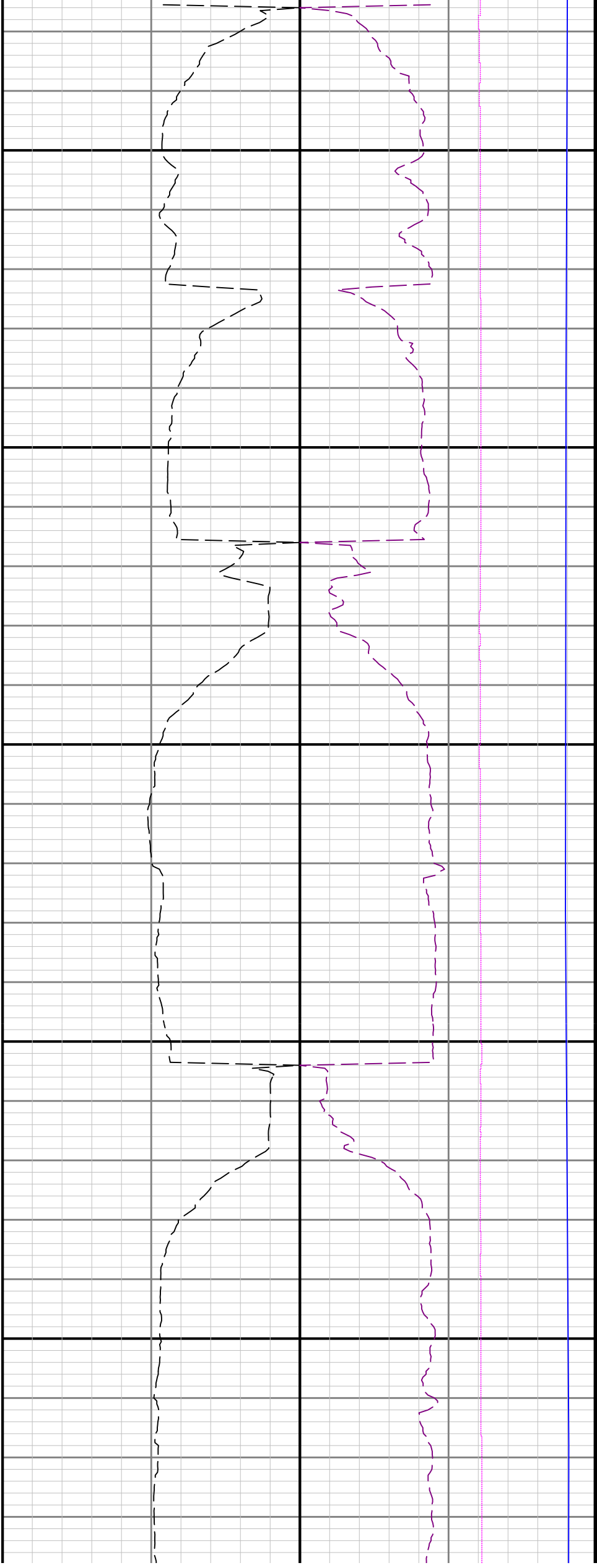

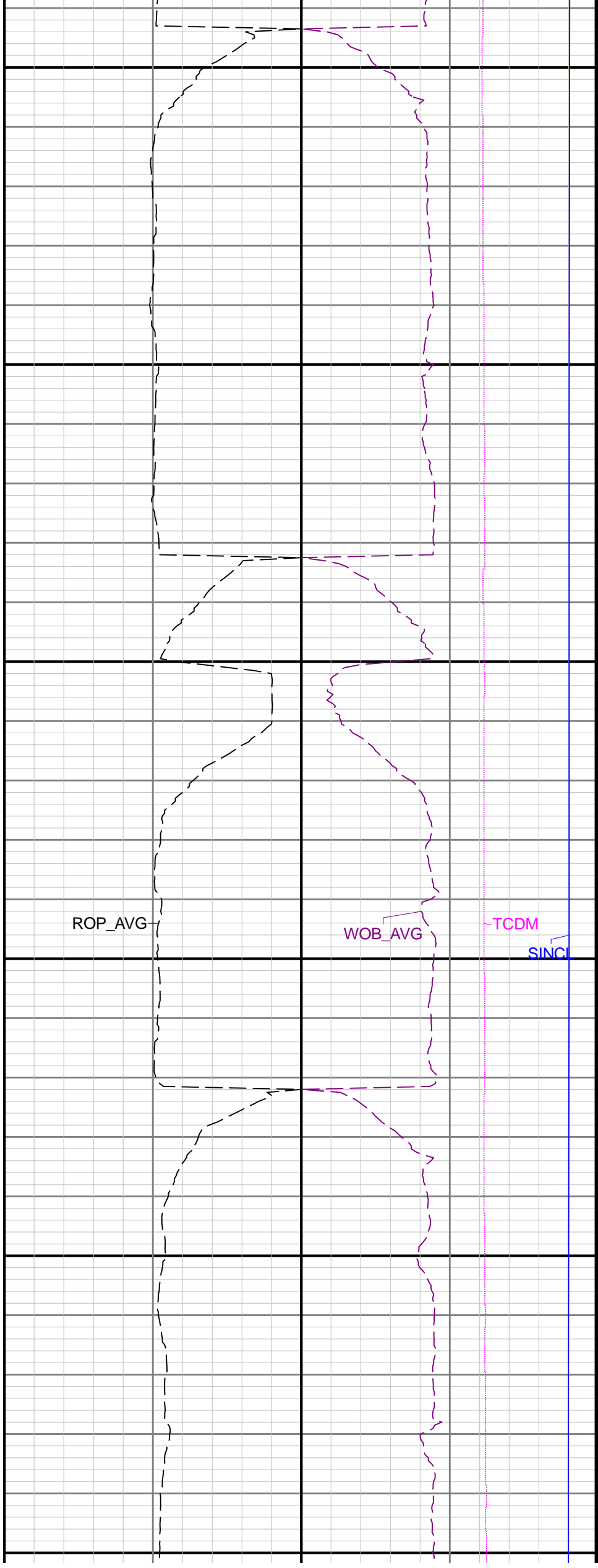
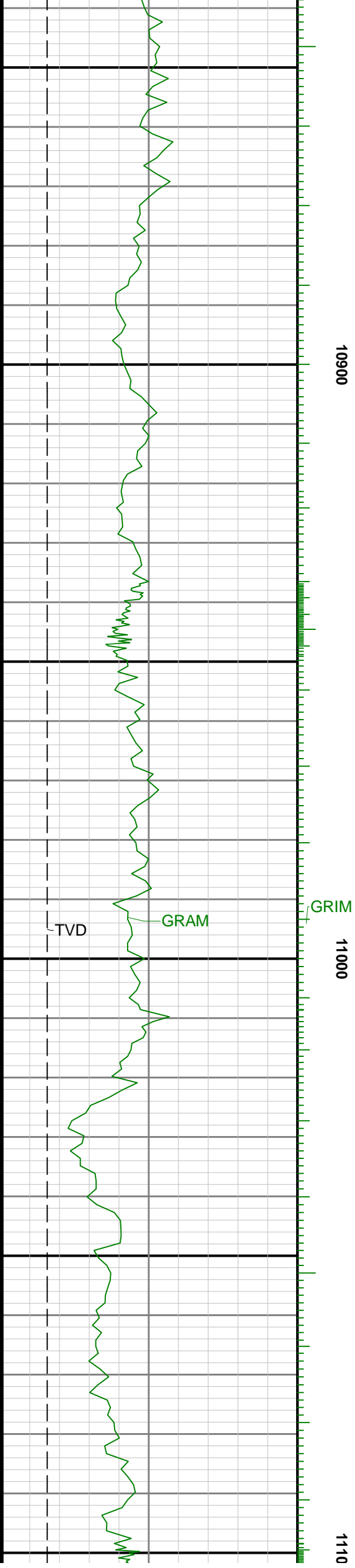

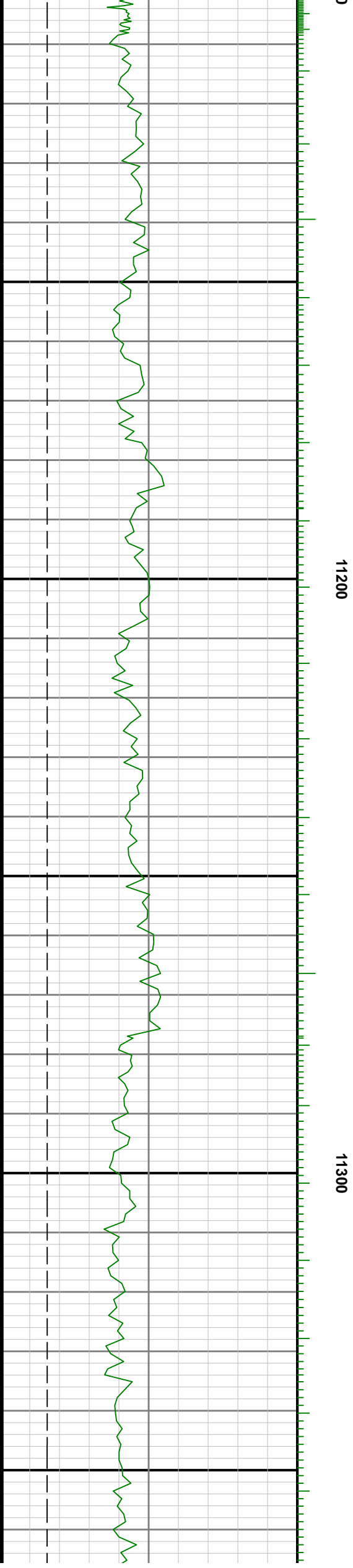
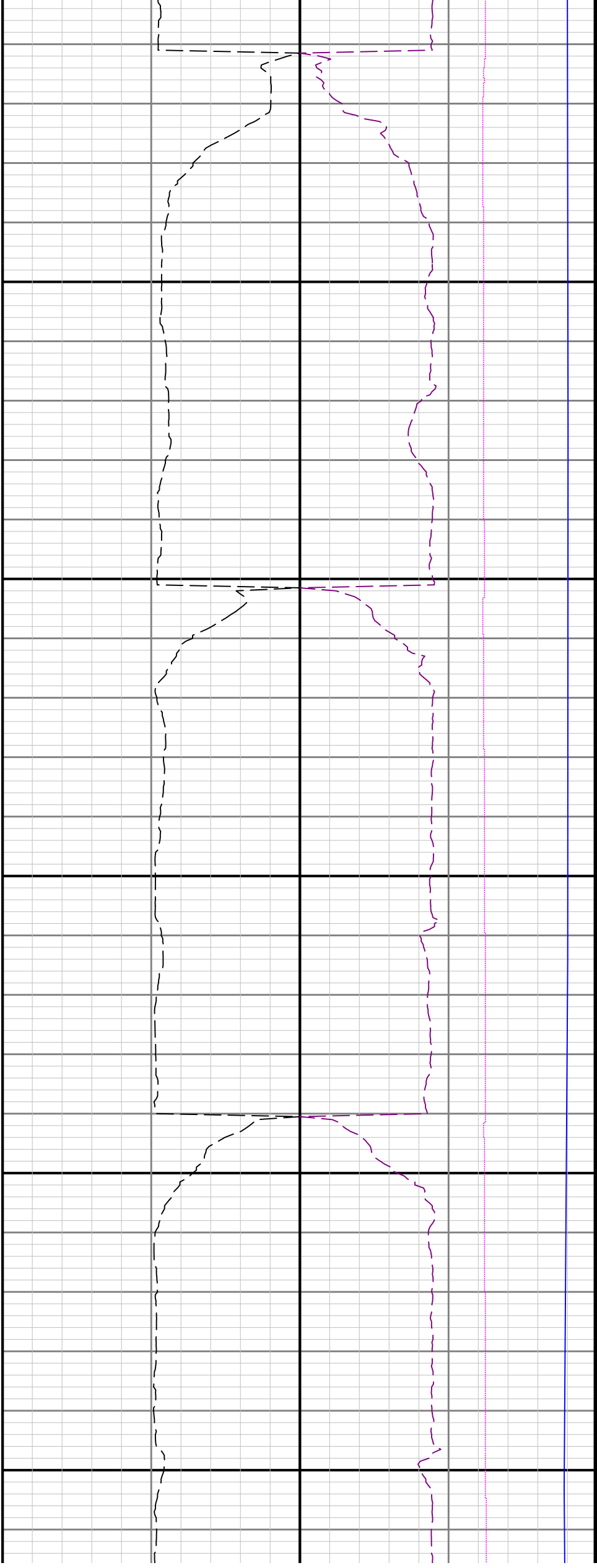

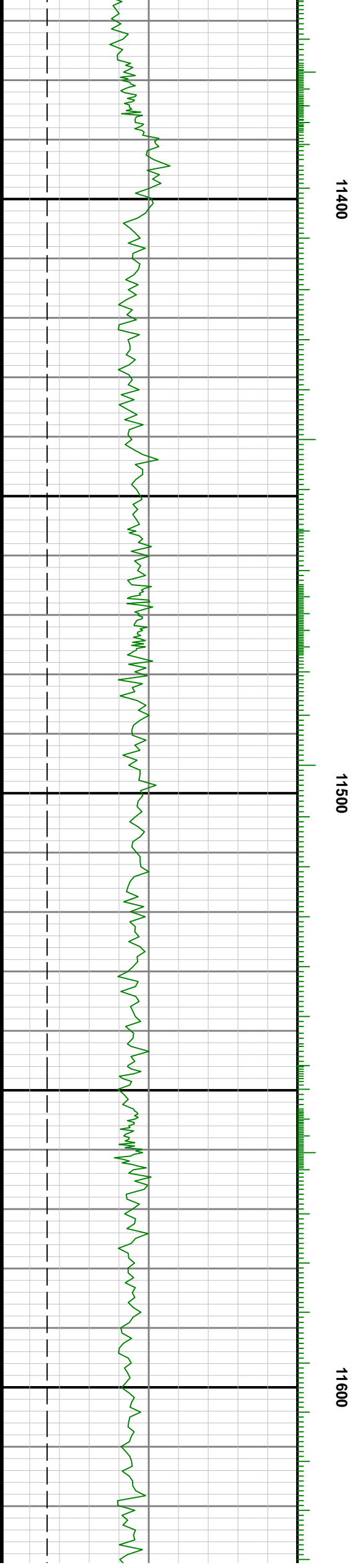
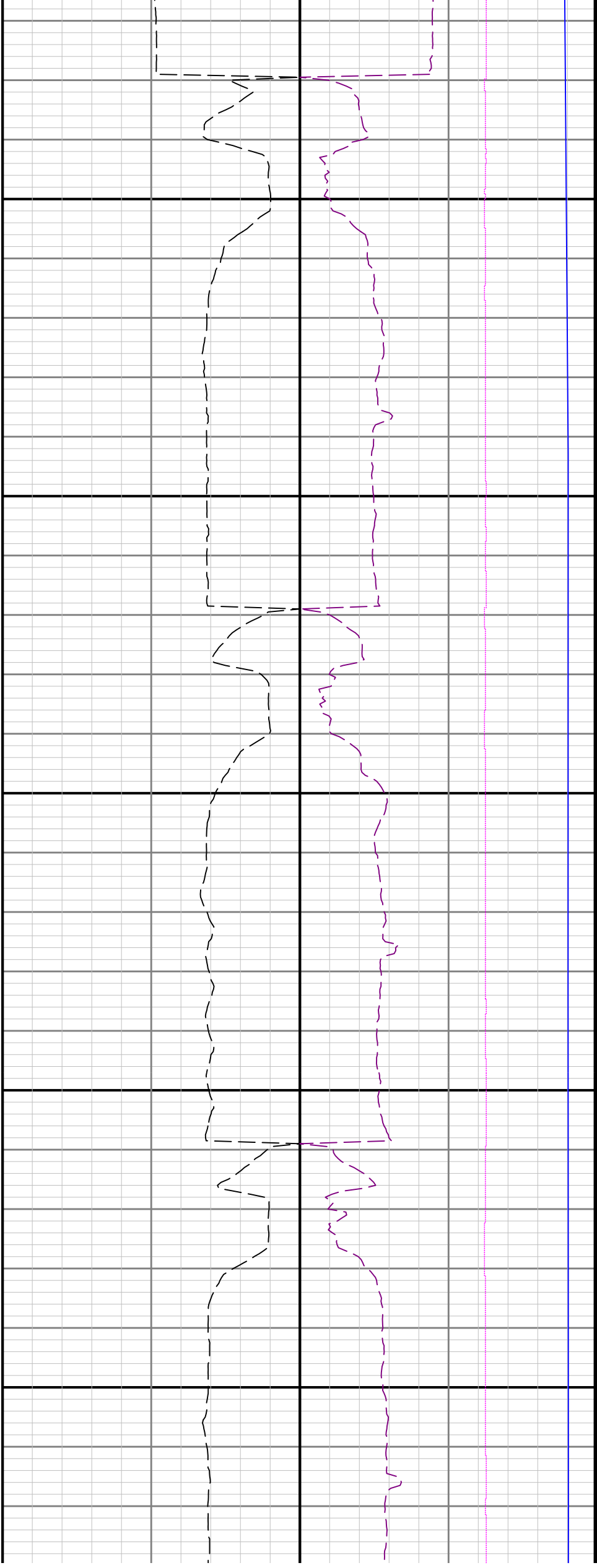

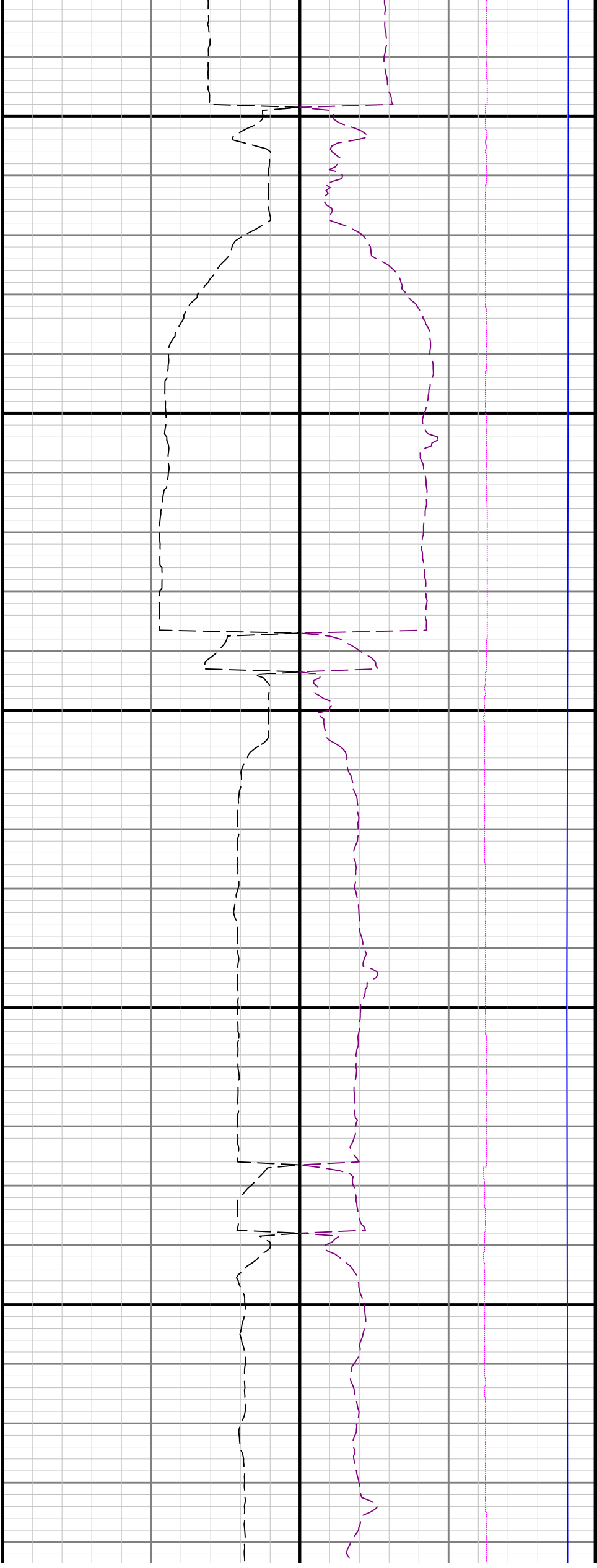

11700

11800

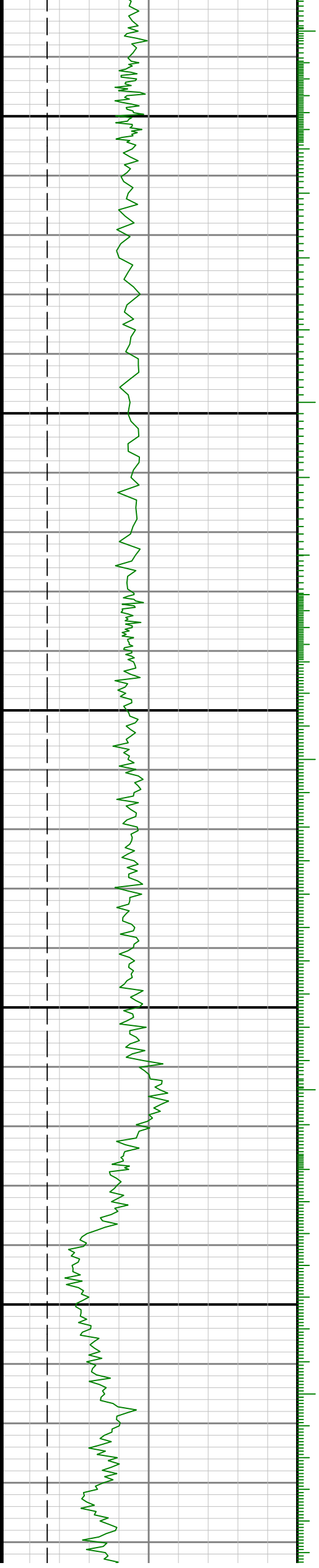

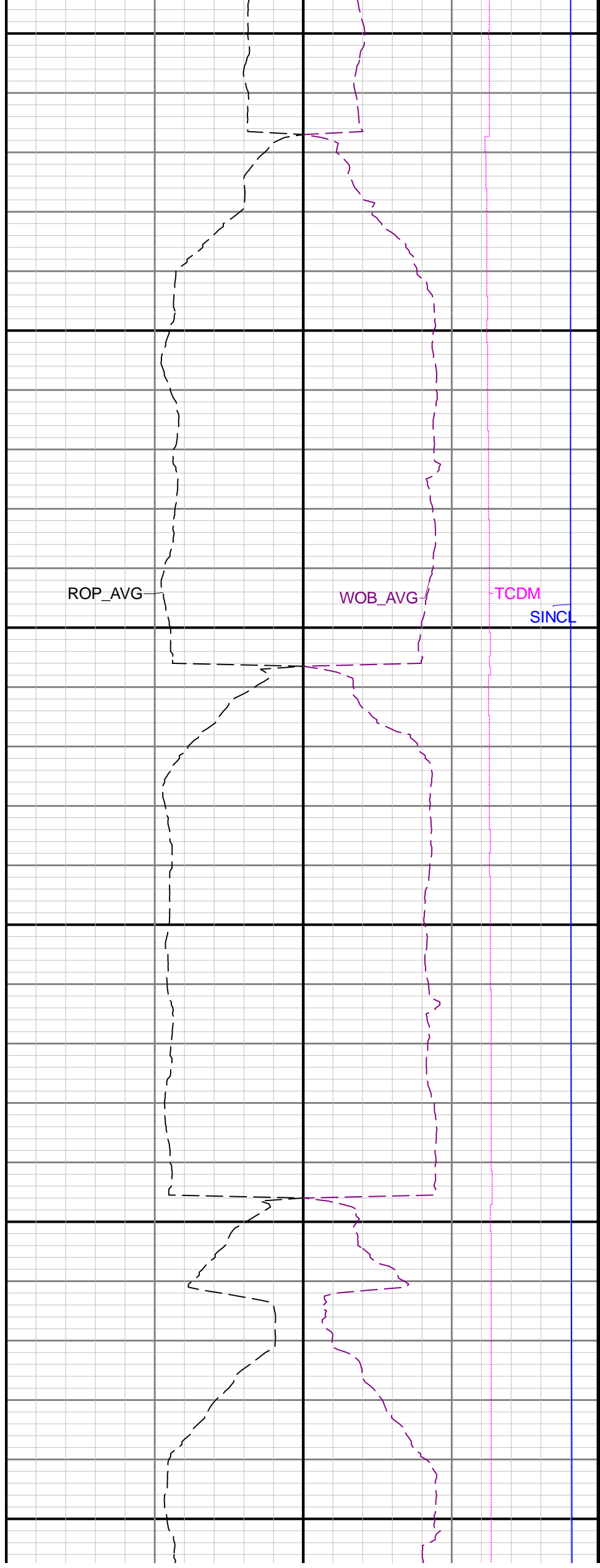
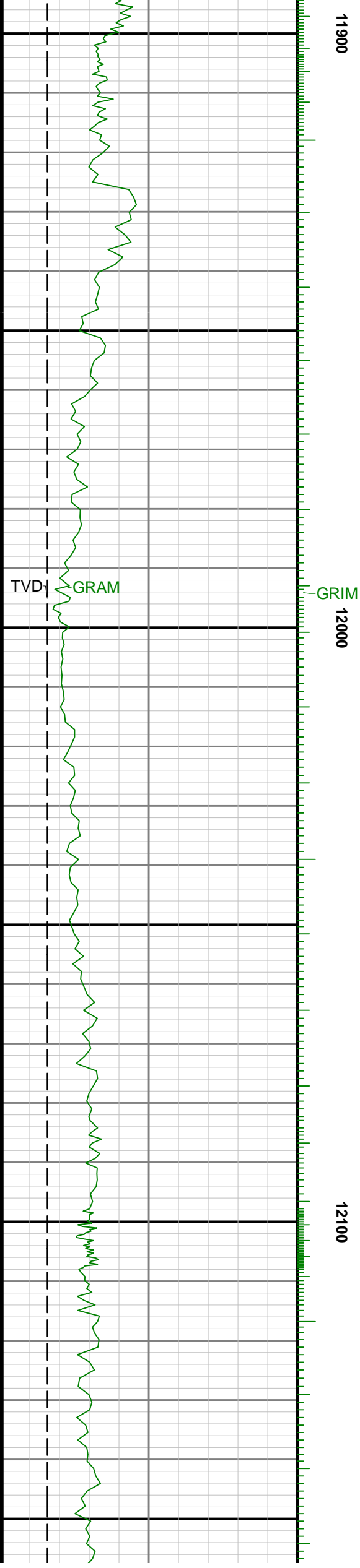

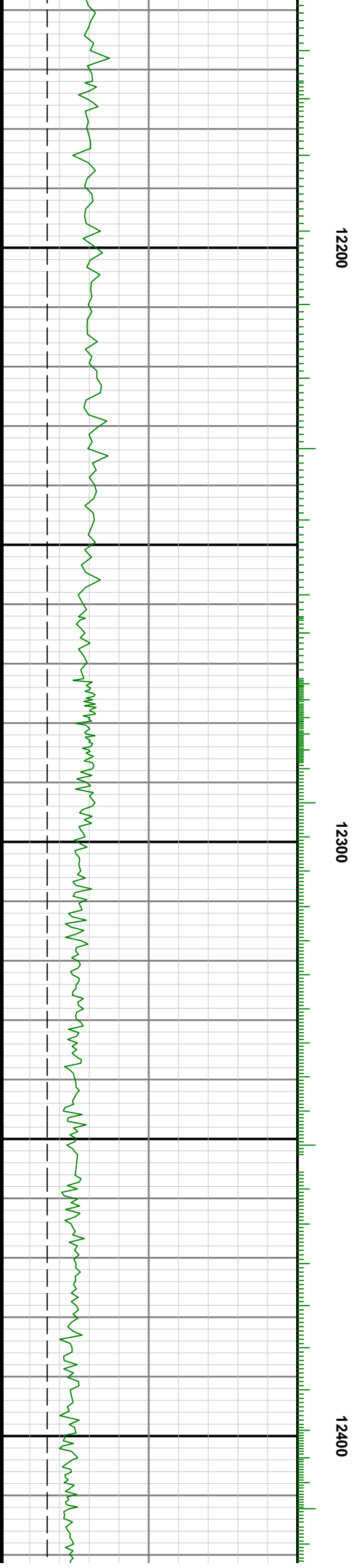
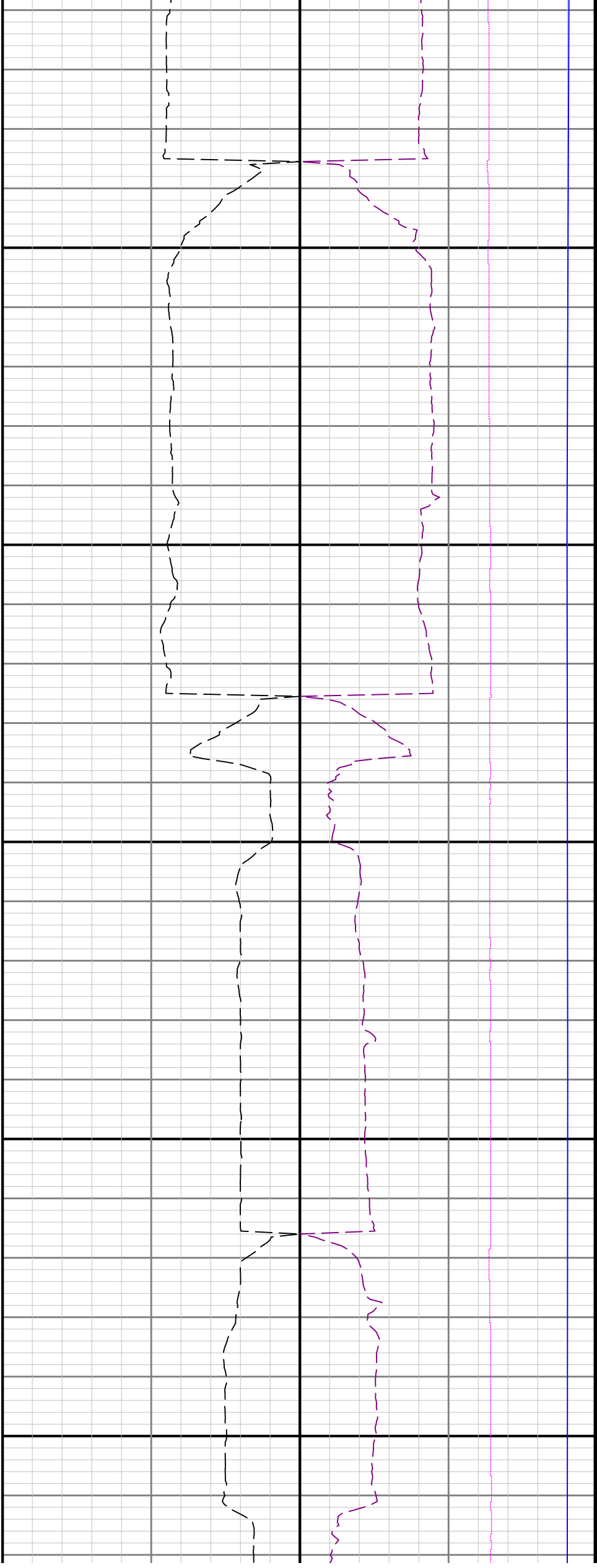

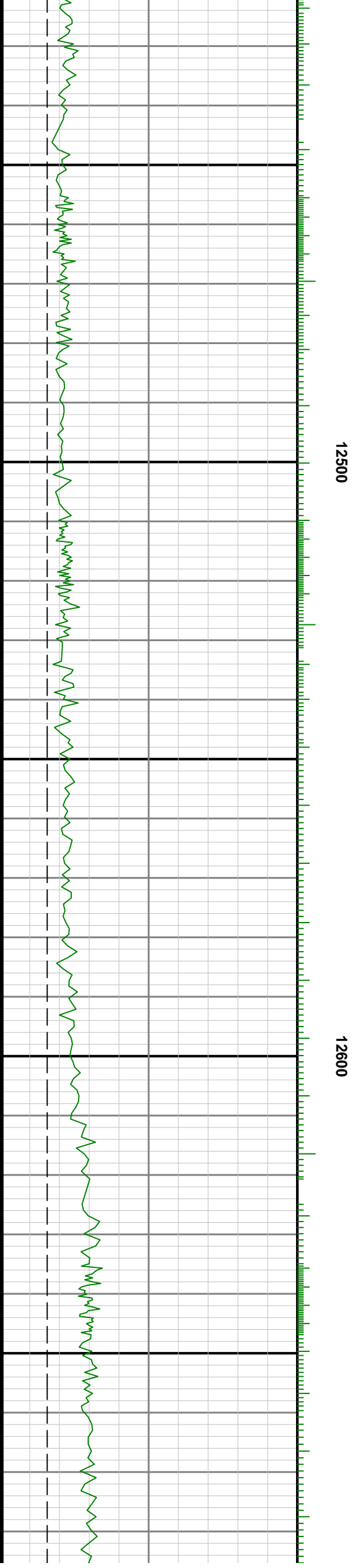
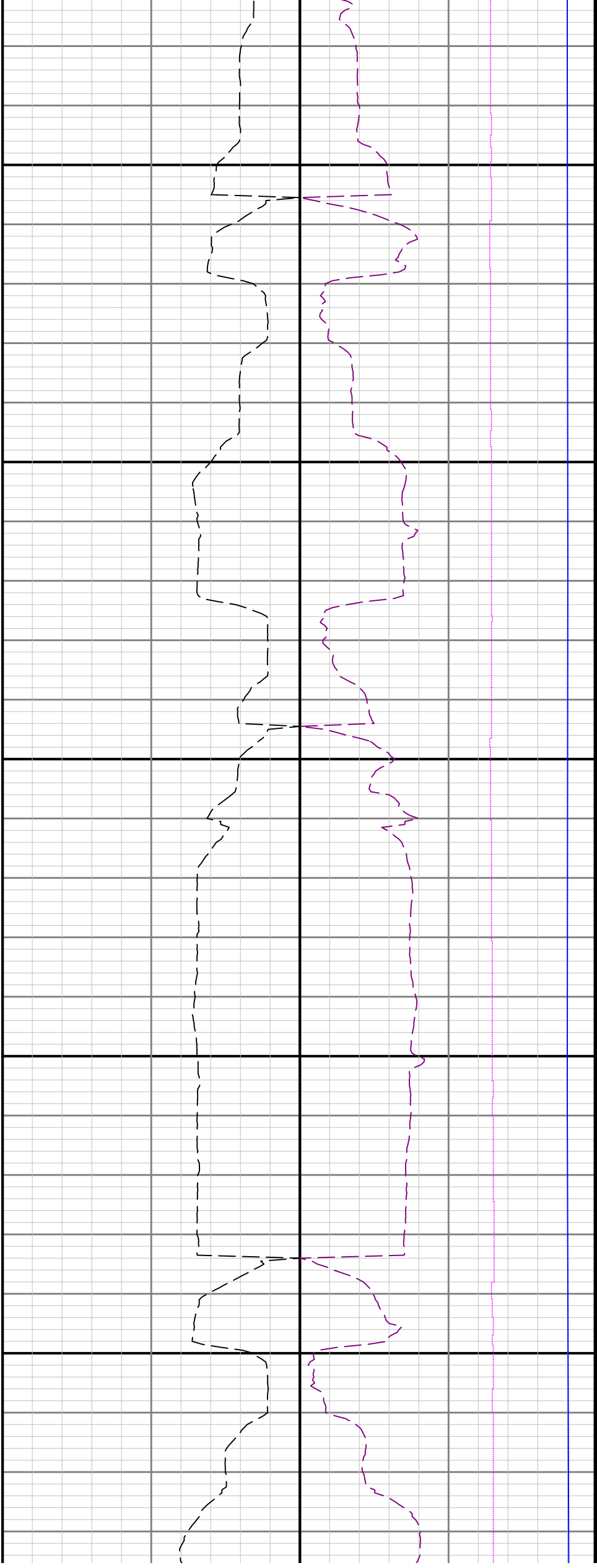

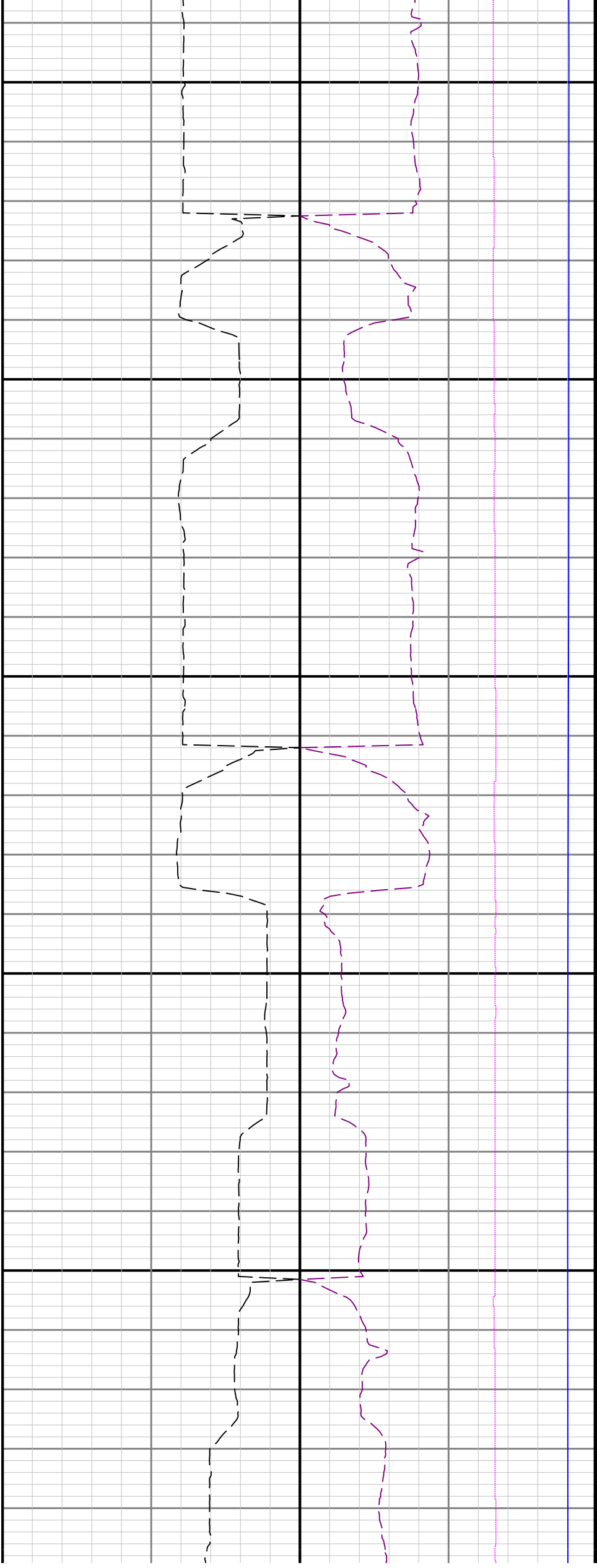

12700

12800

12900

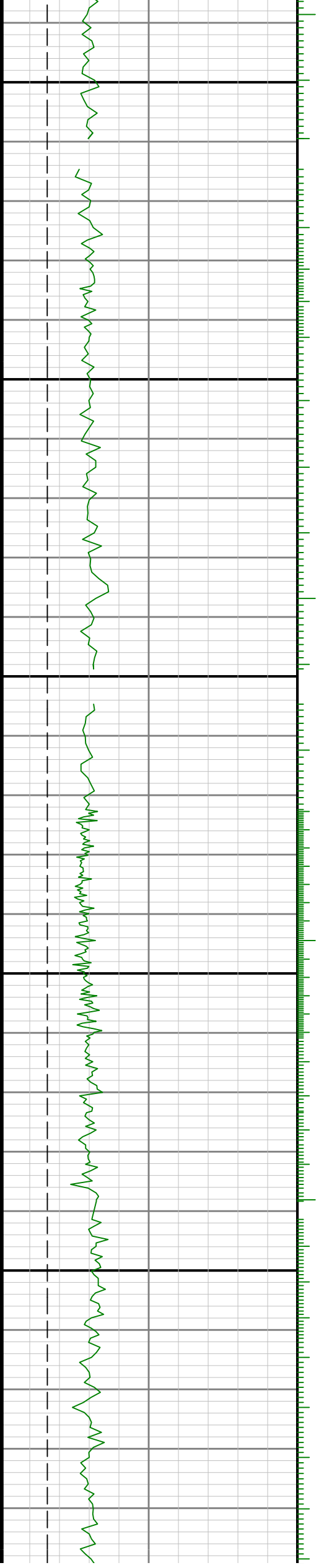

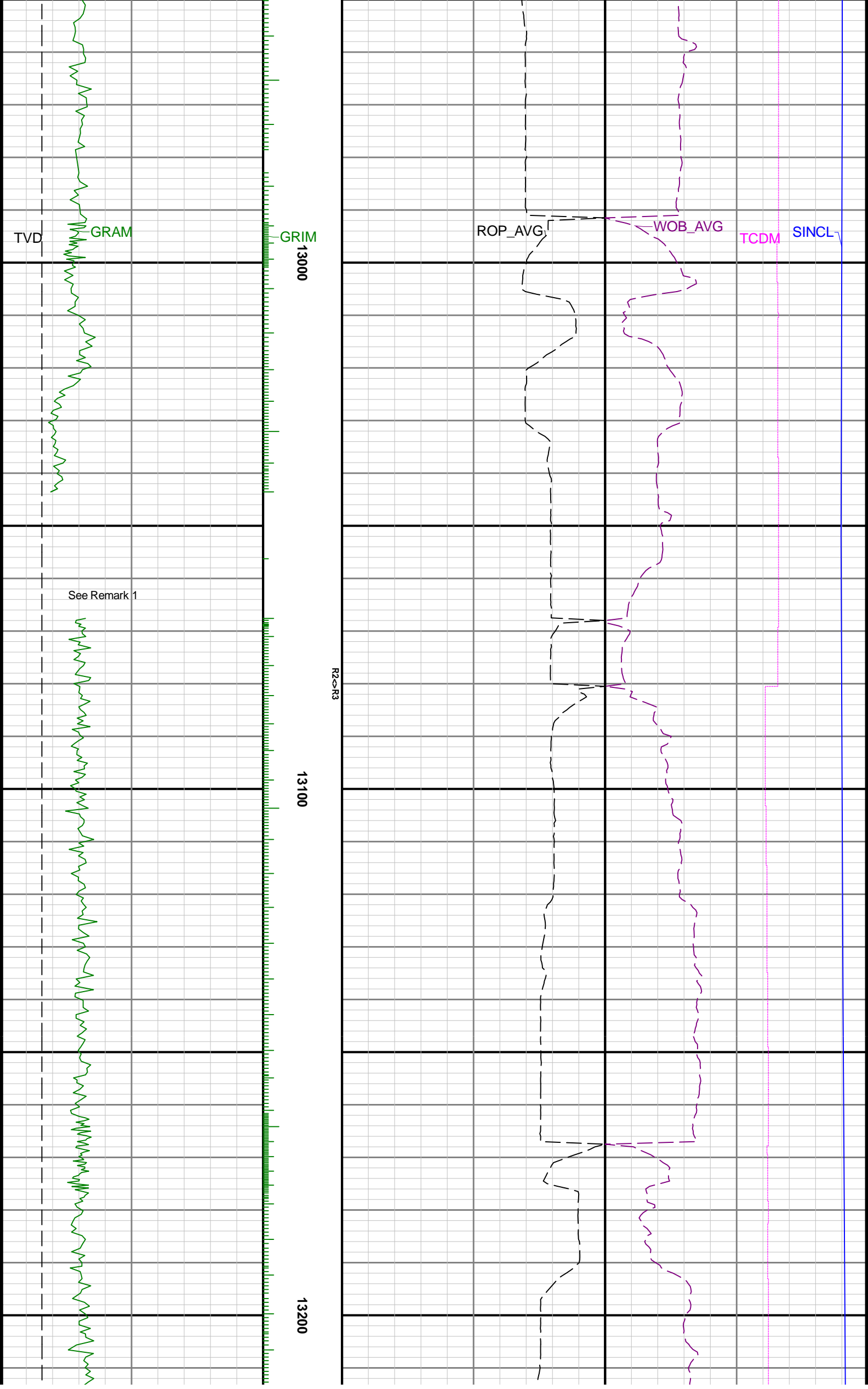

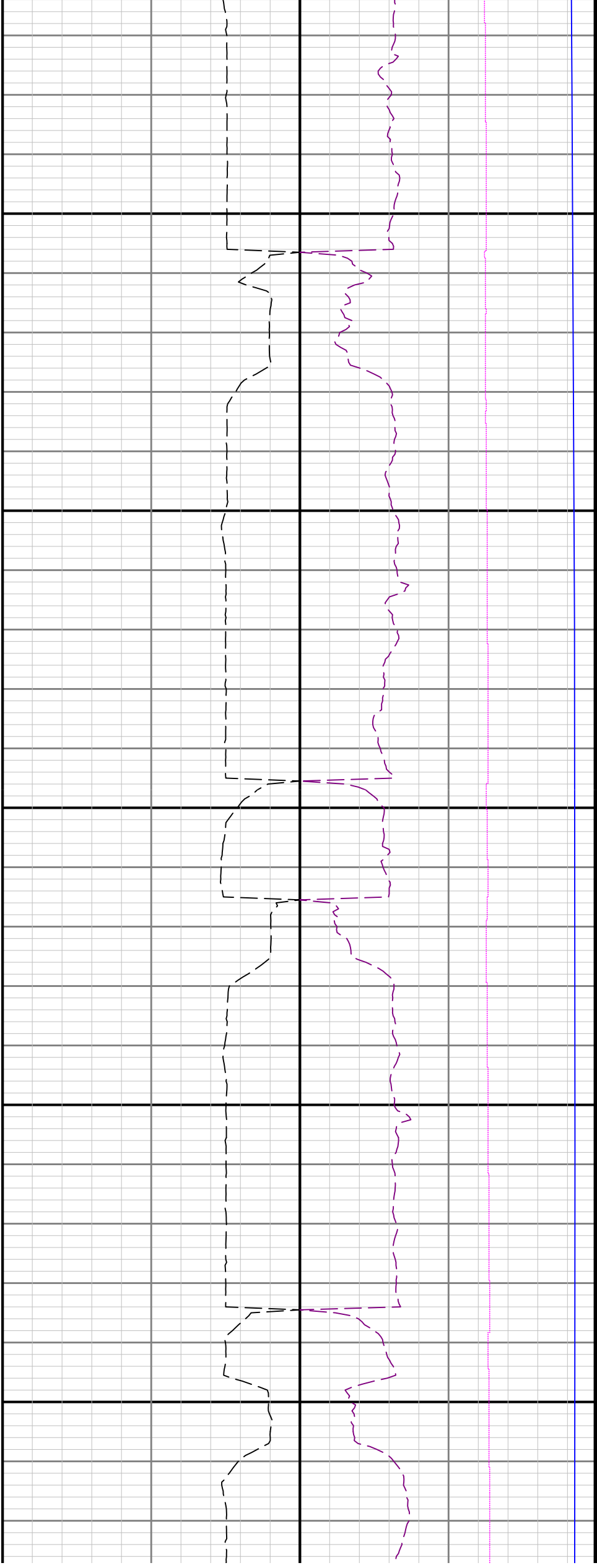

13300

13400

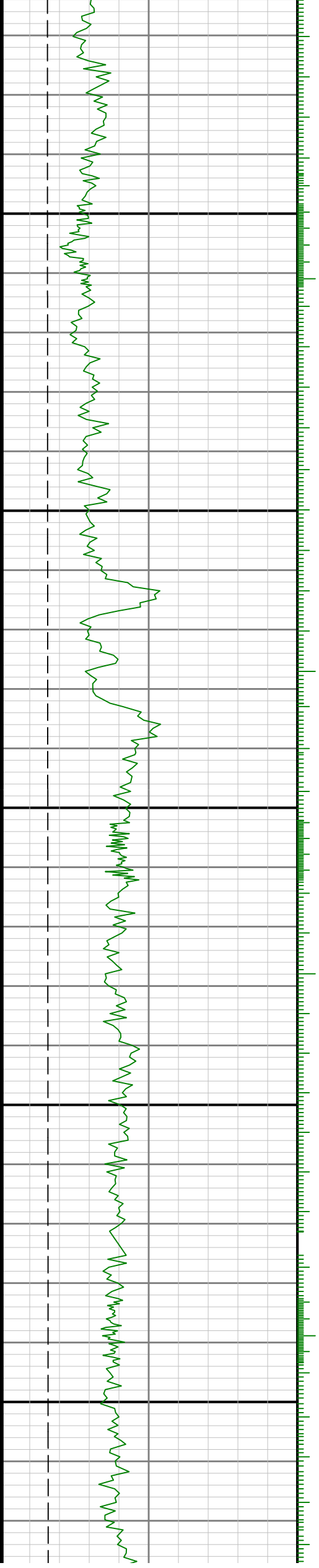

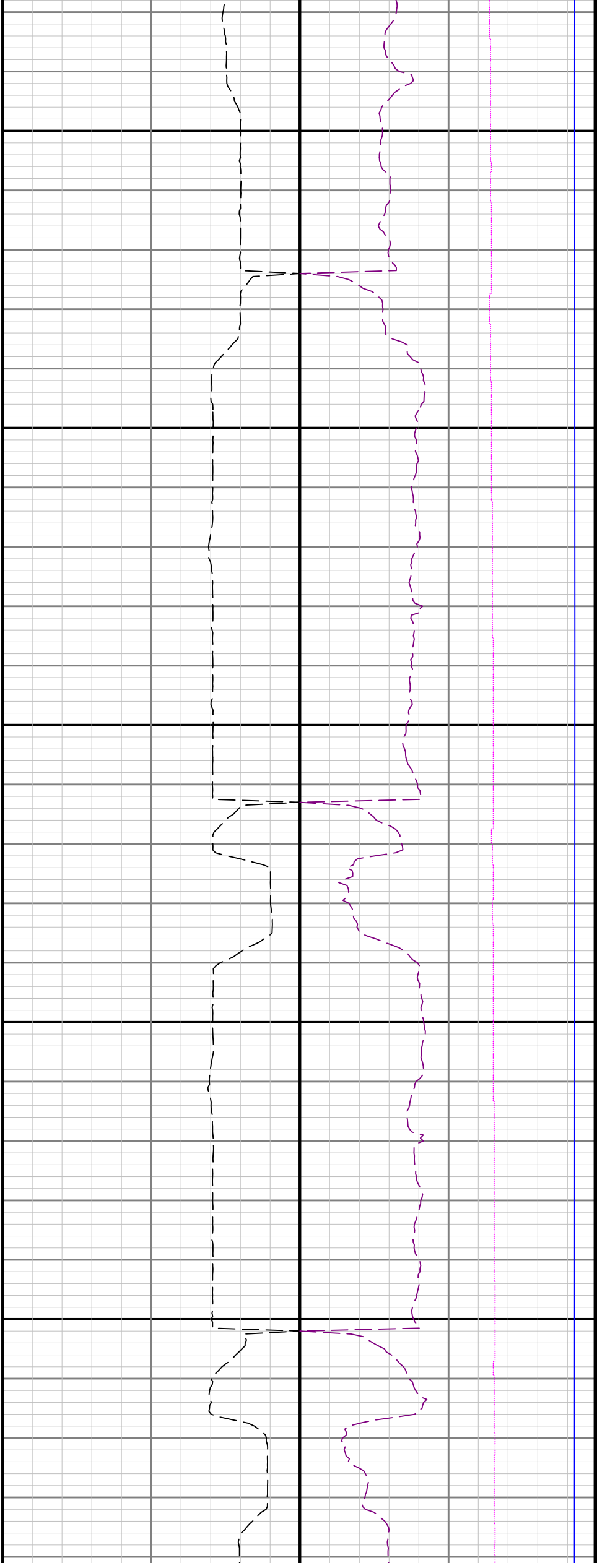

13500

13600

13700

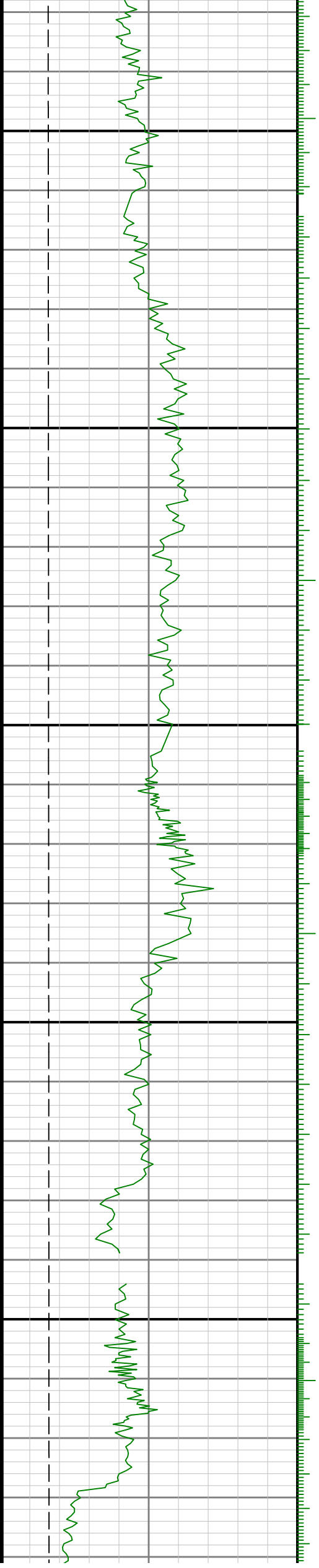

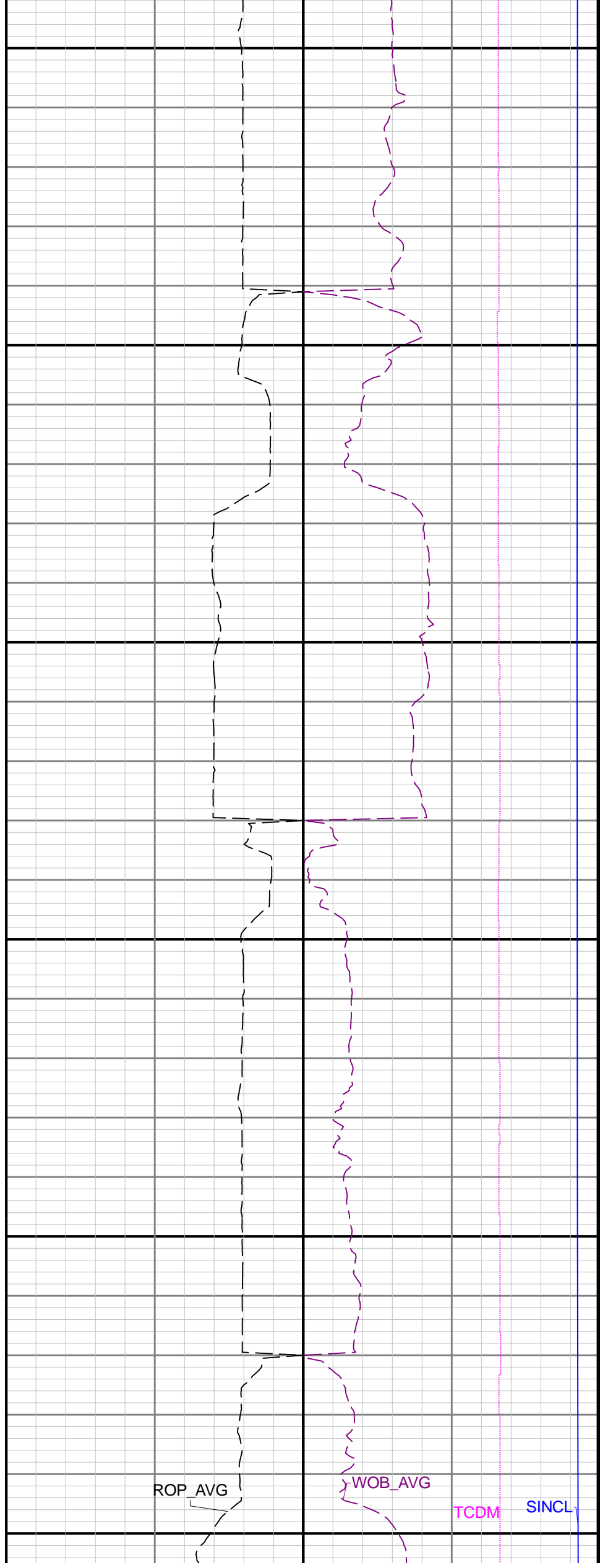
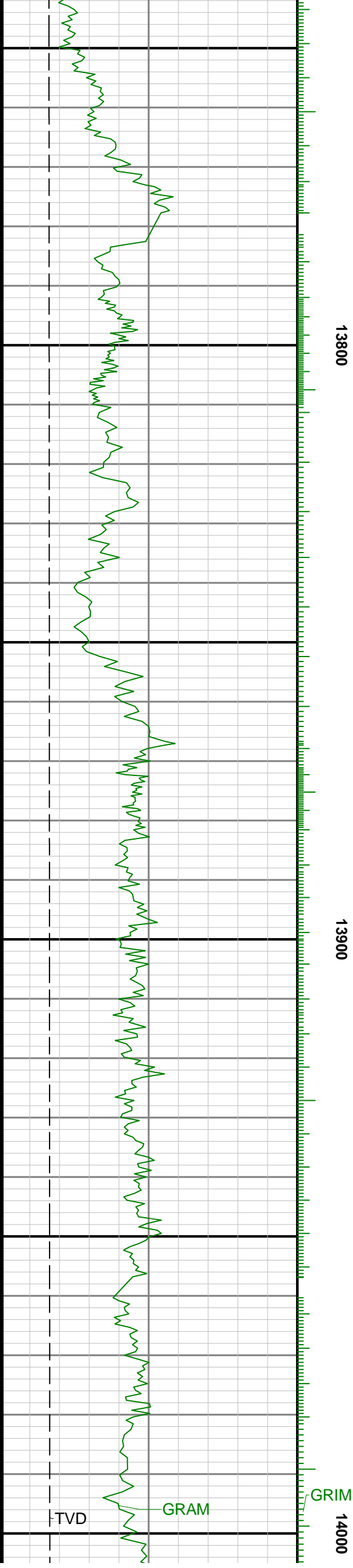

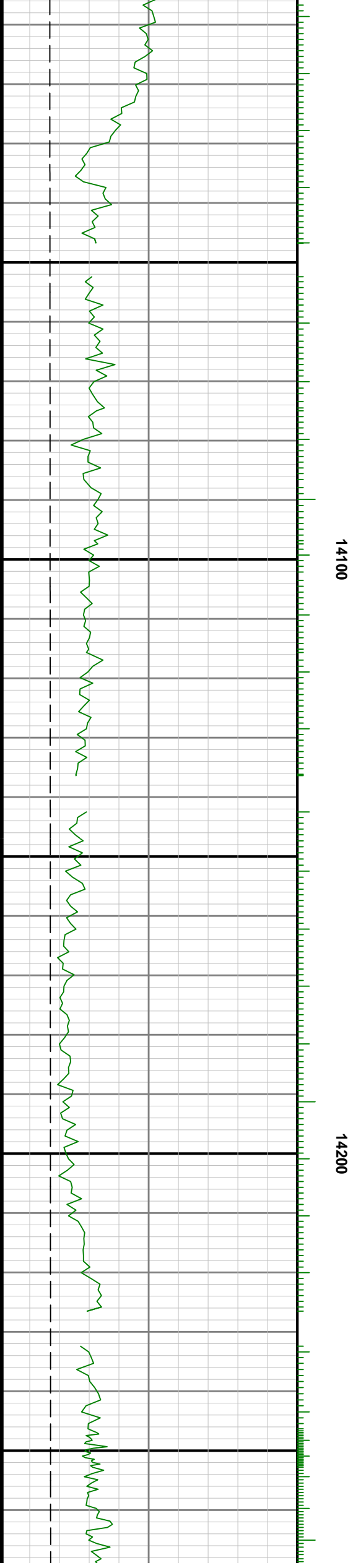
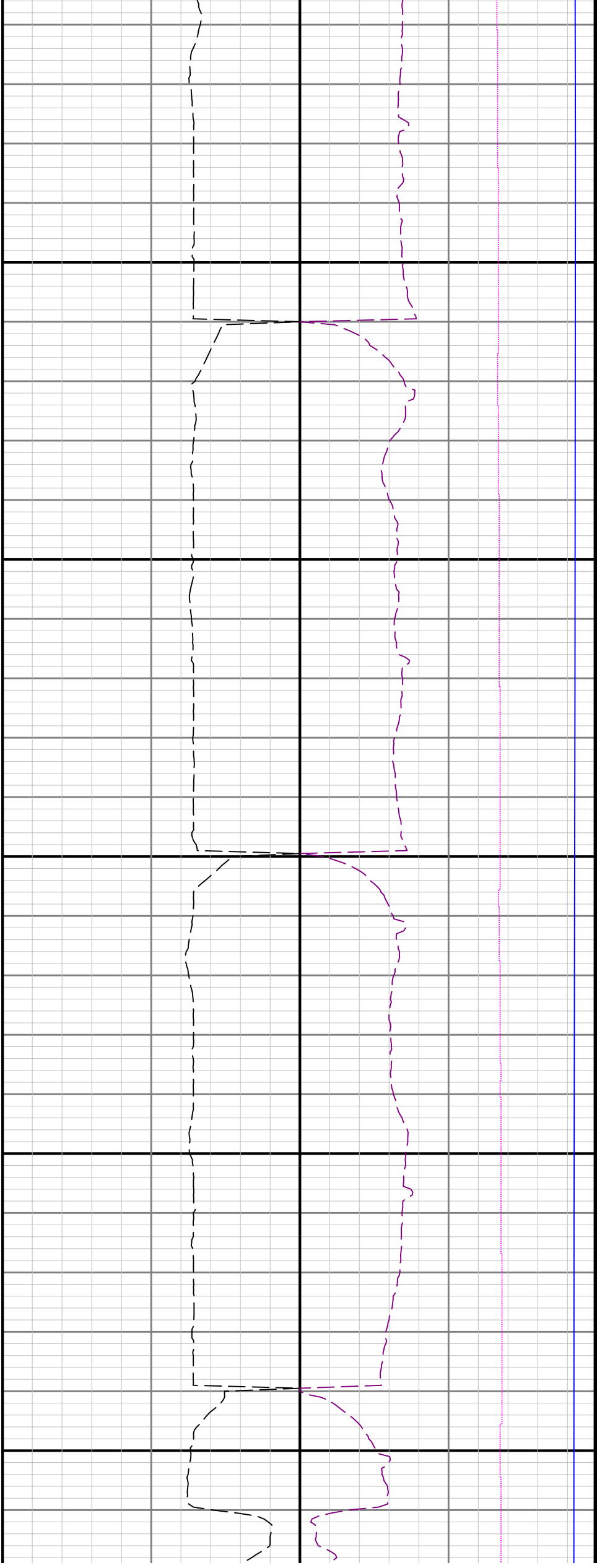

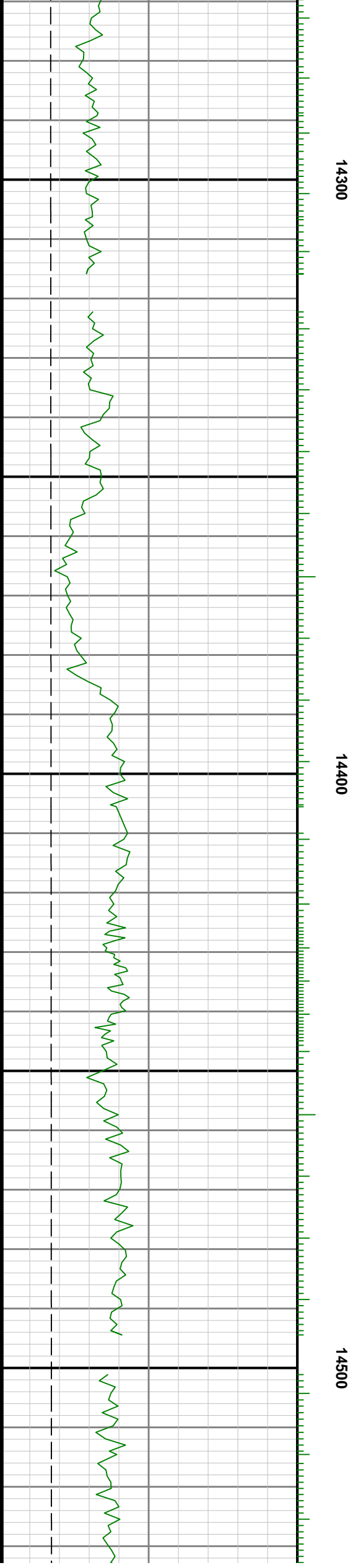
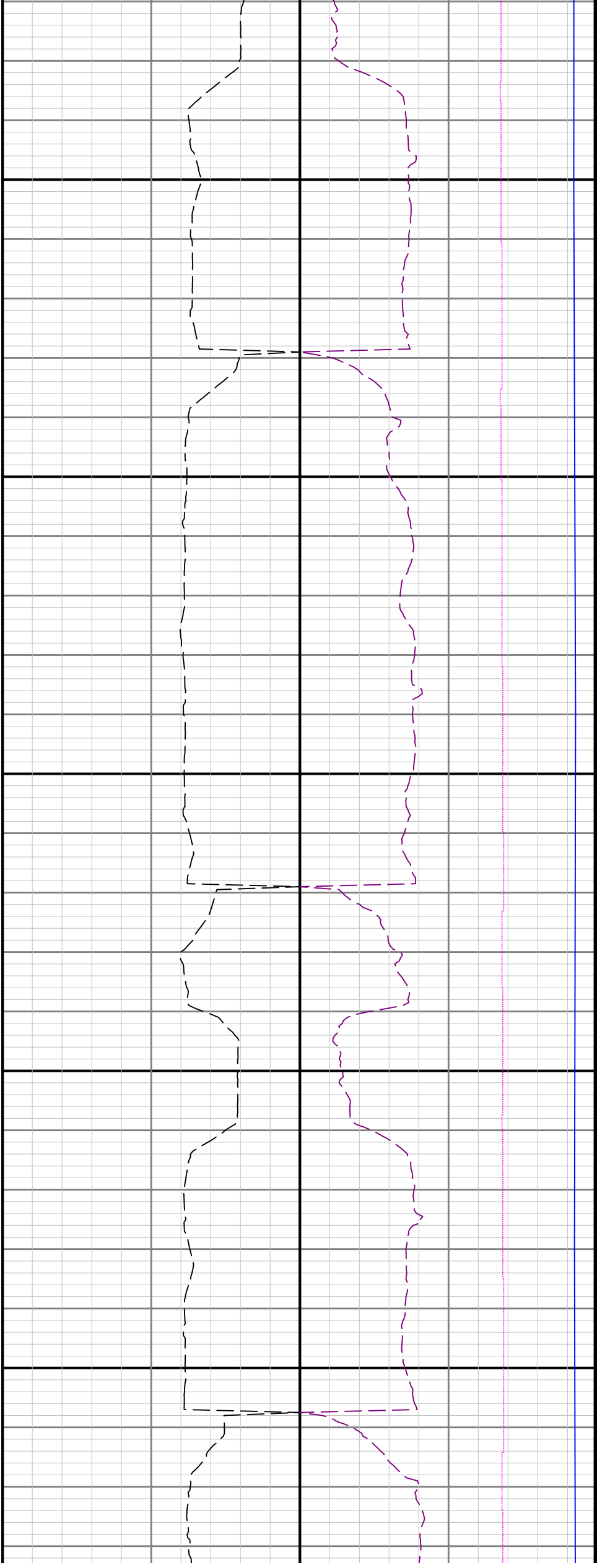

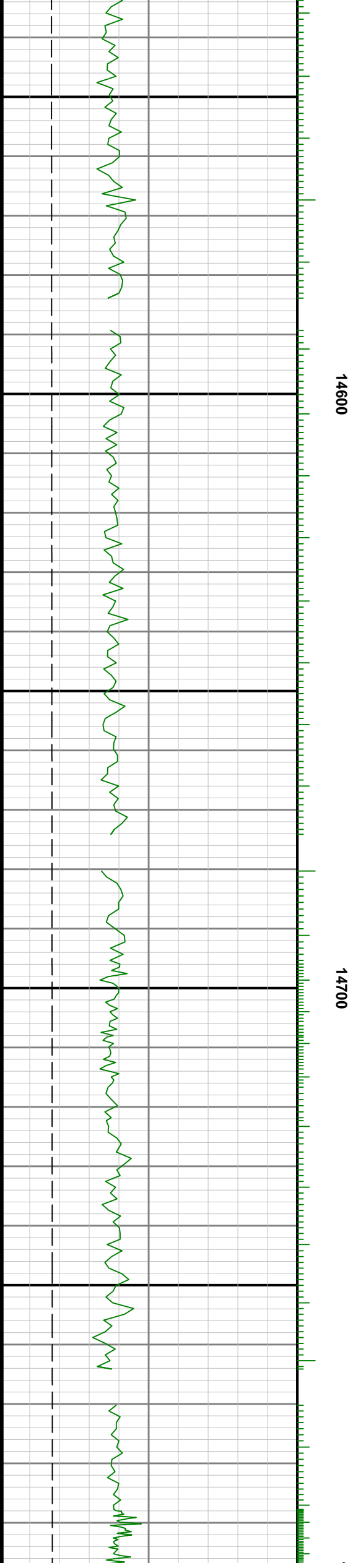
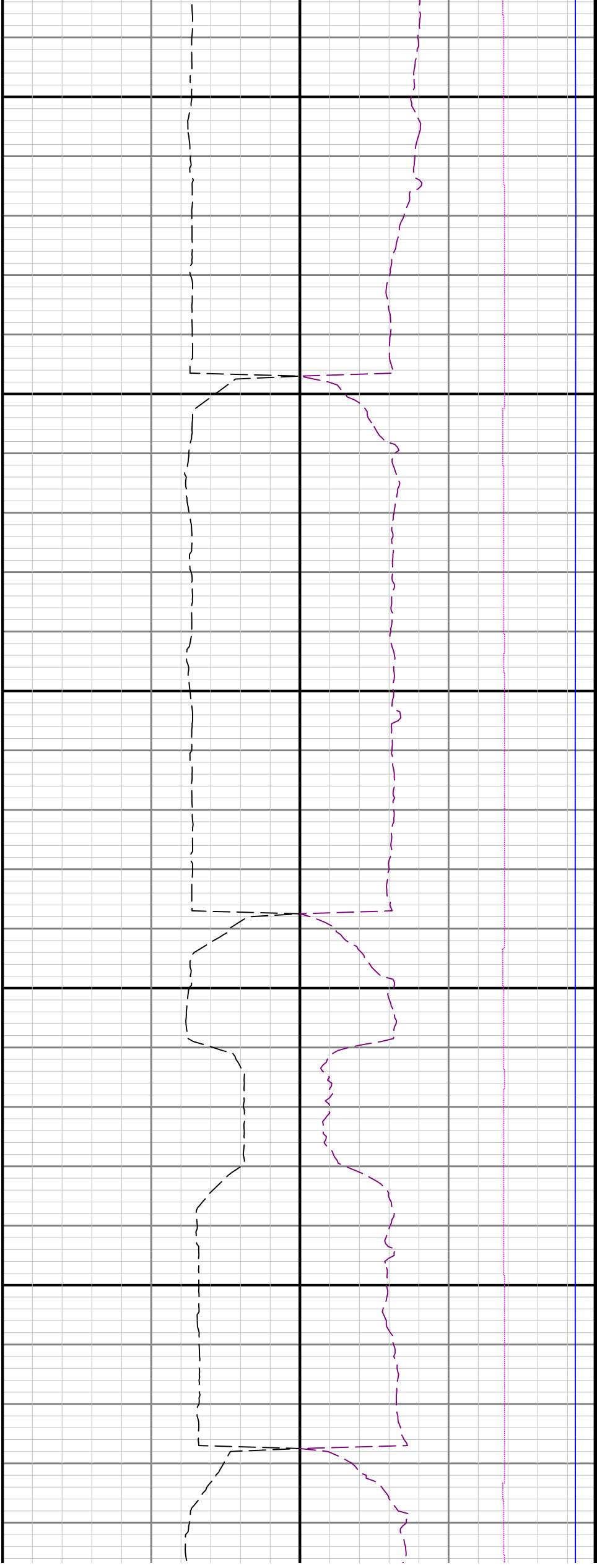

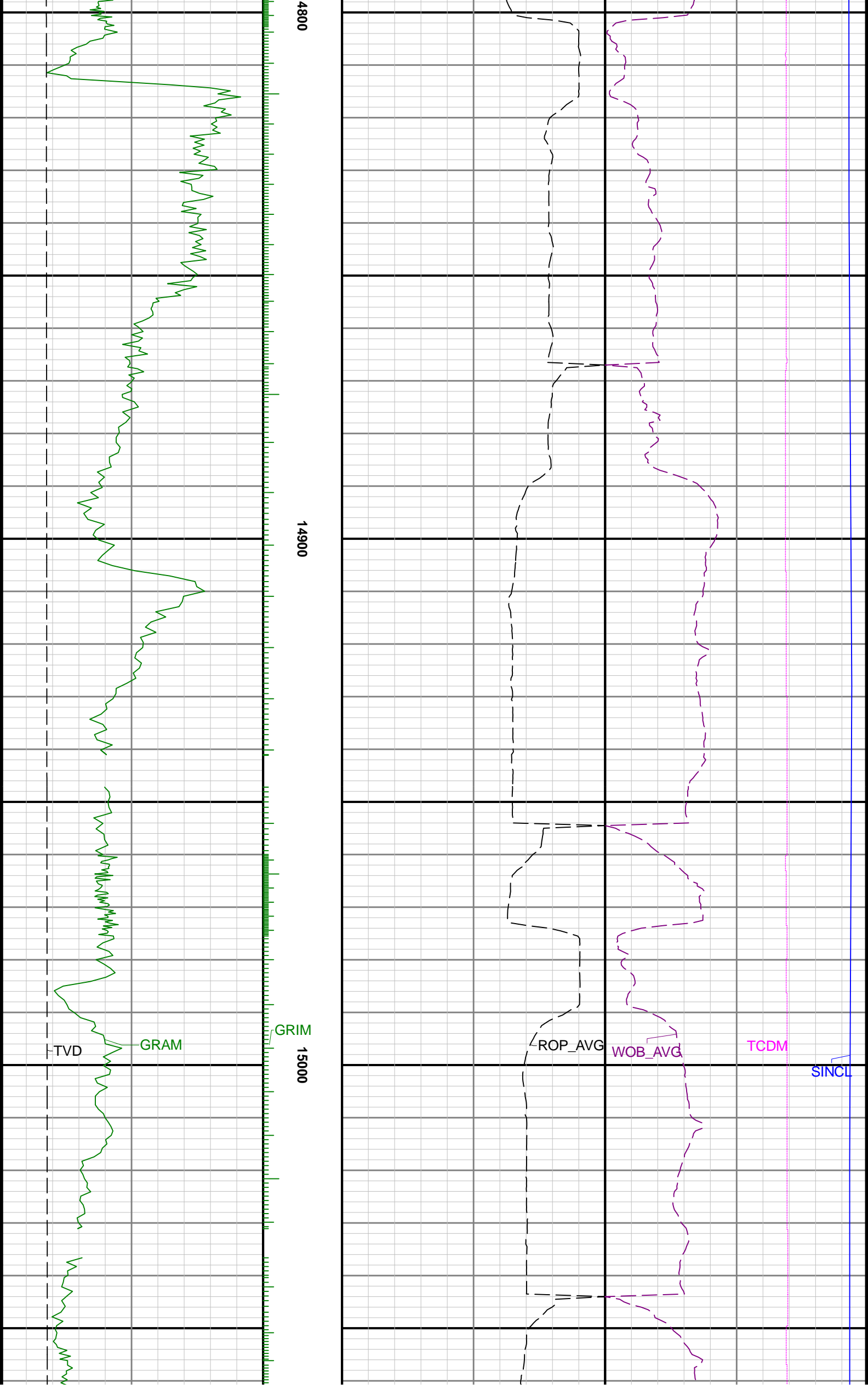

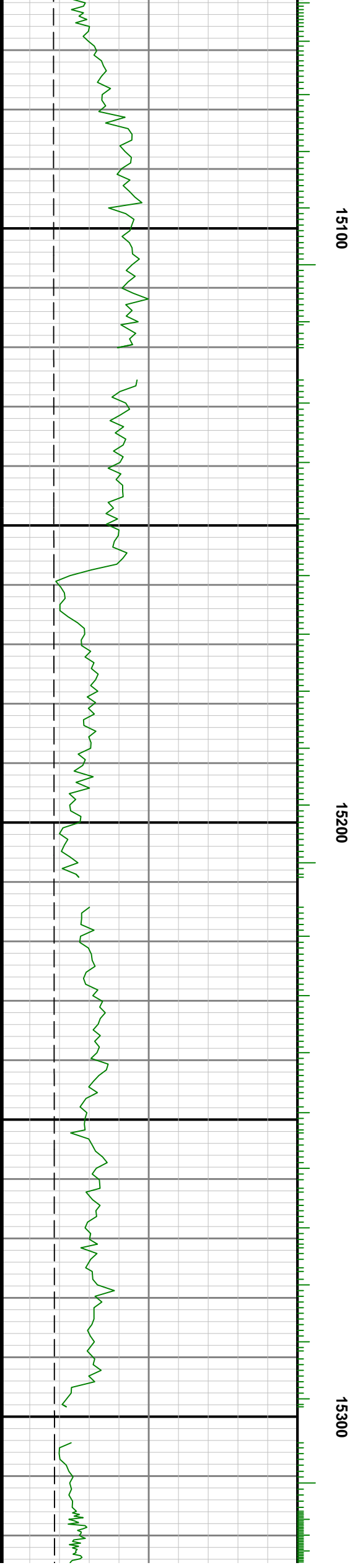
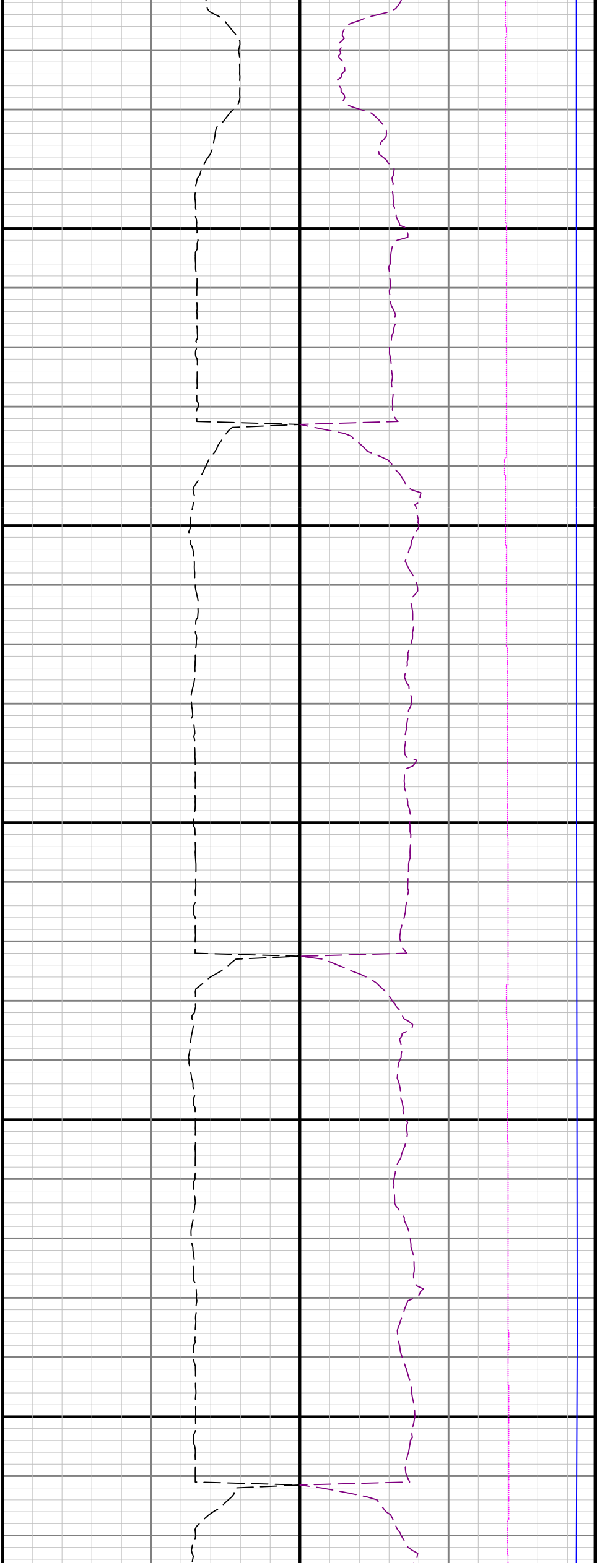

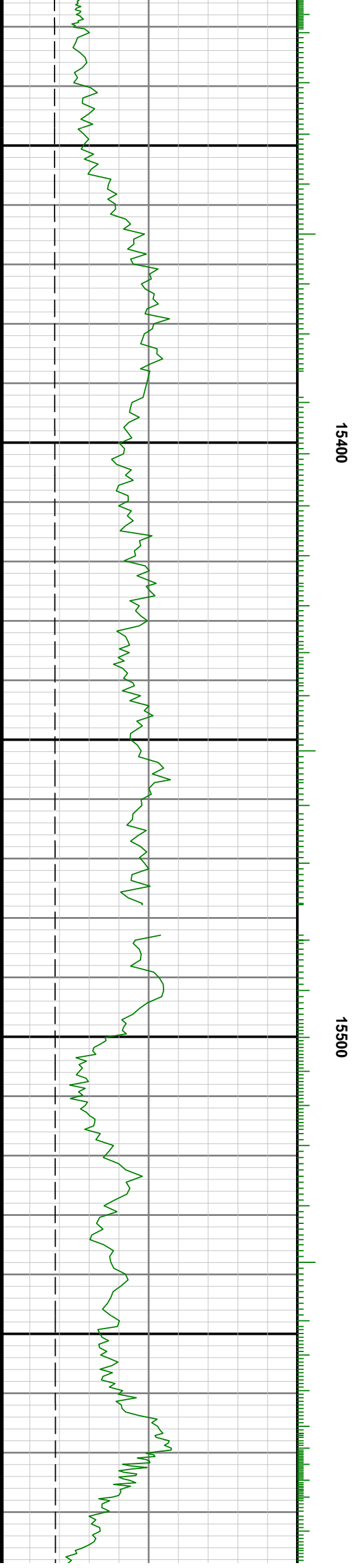
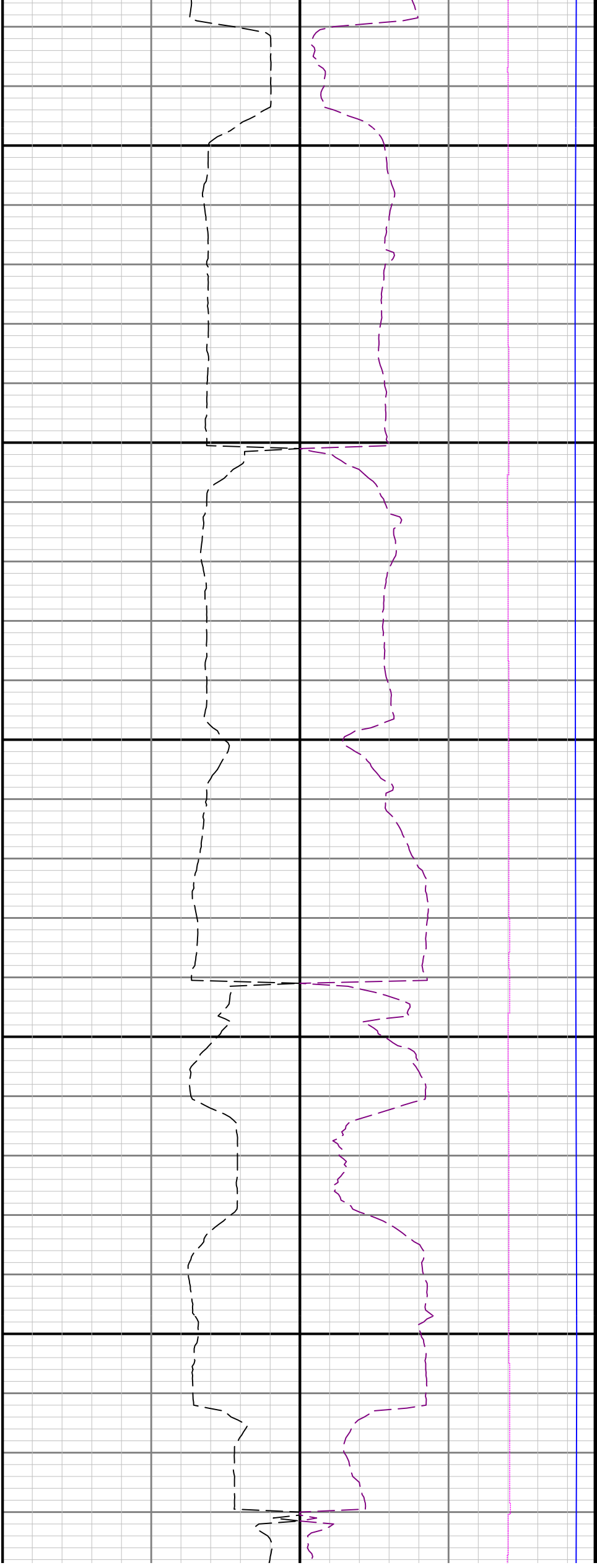

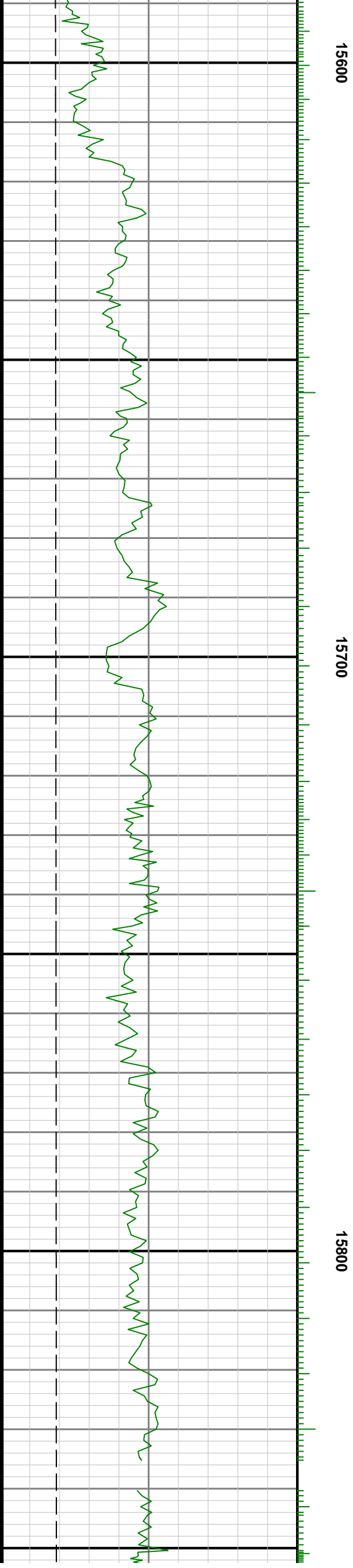
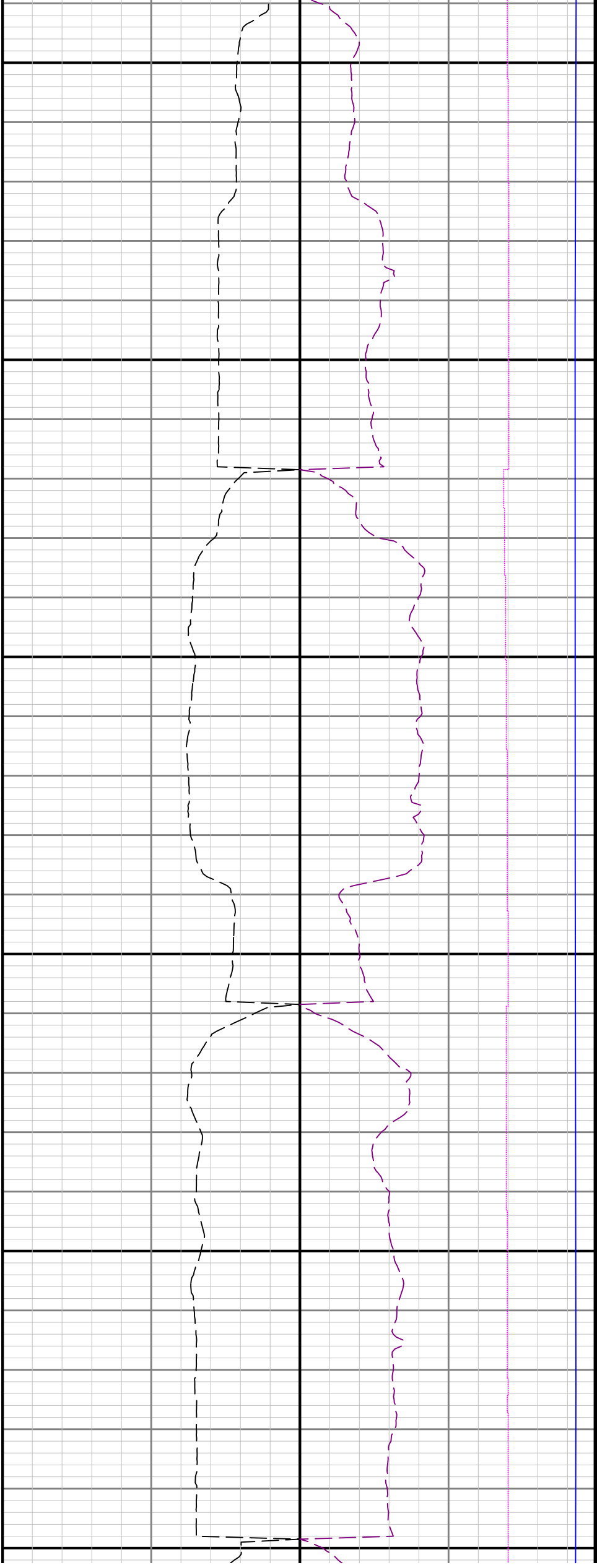

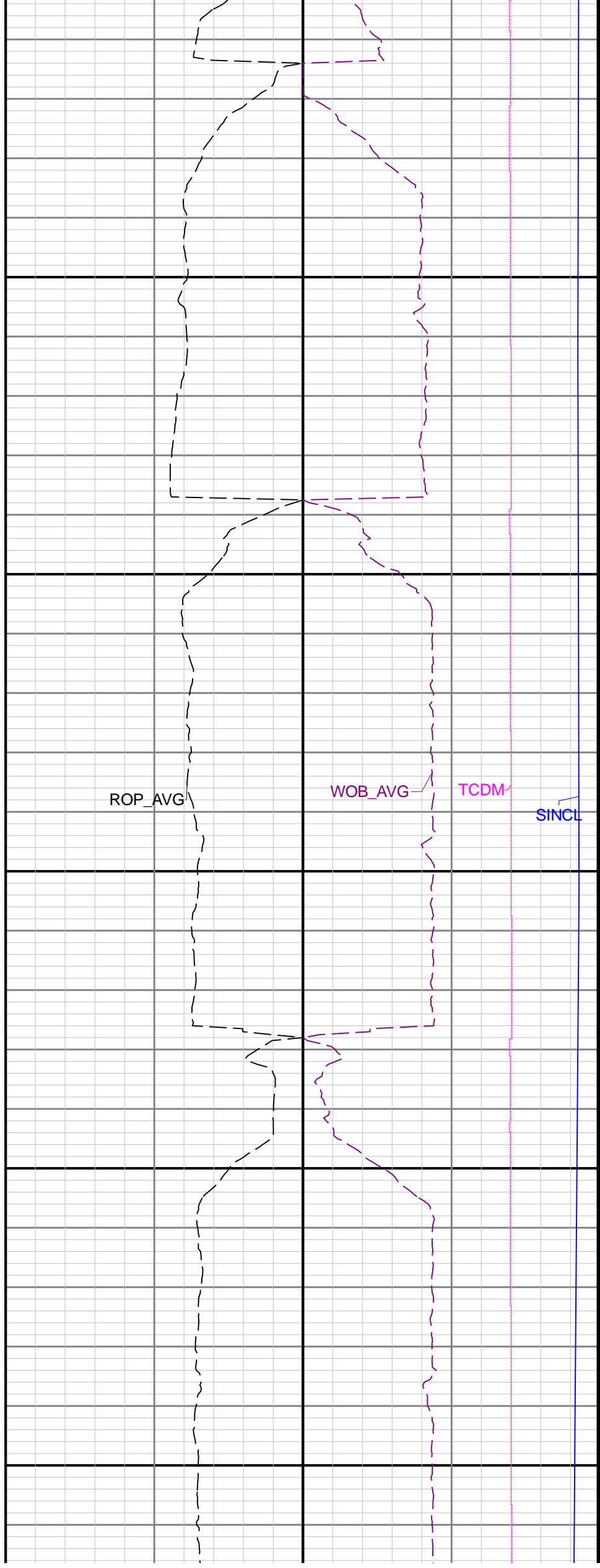
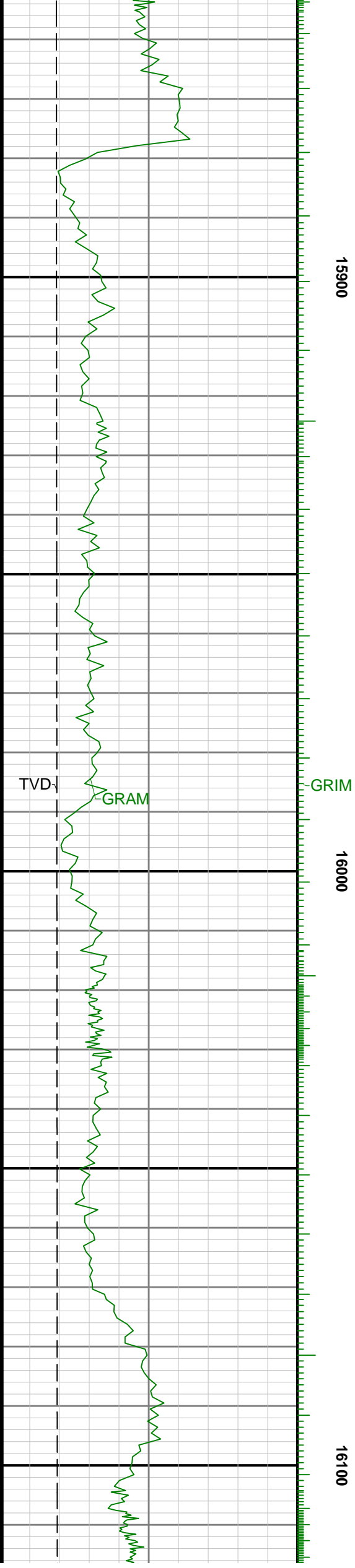

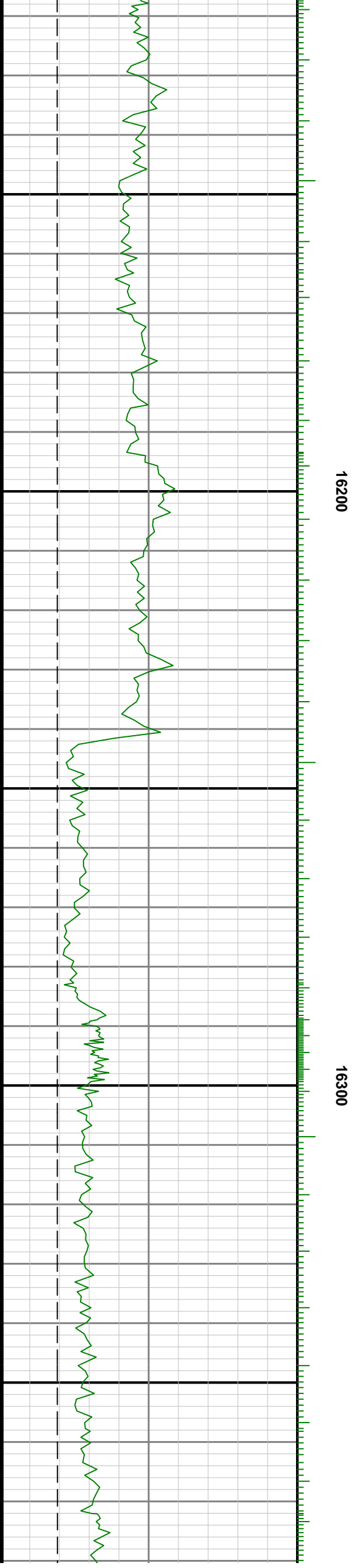
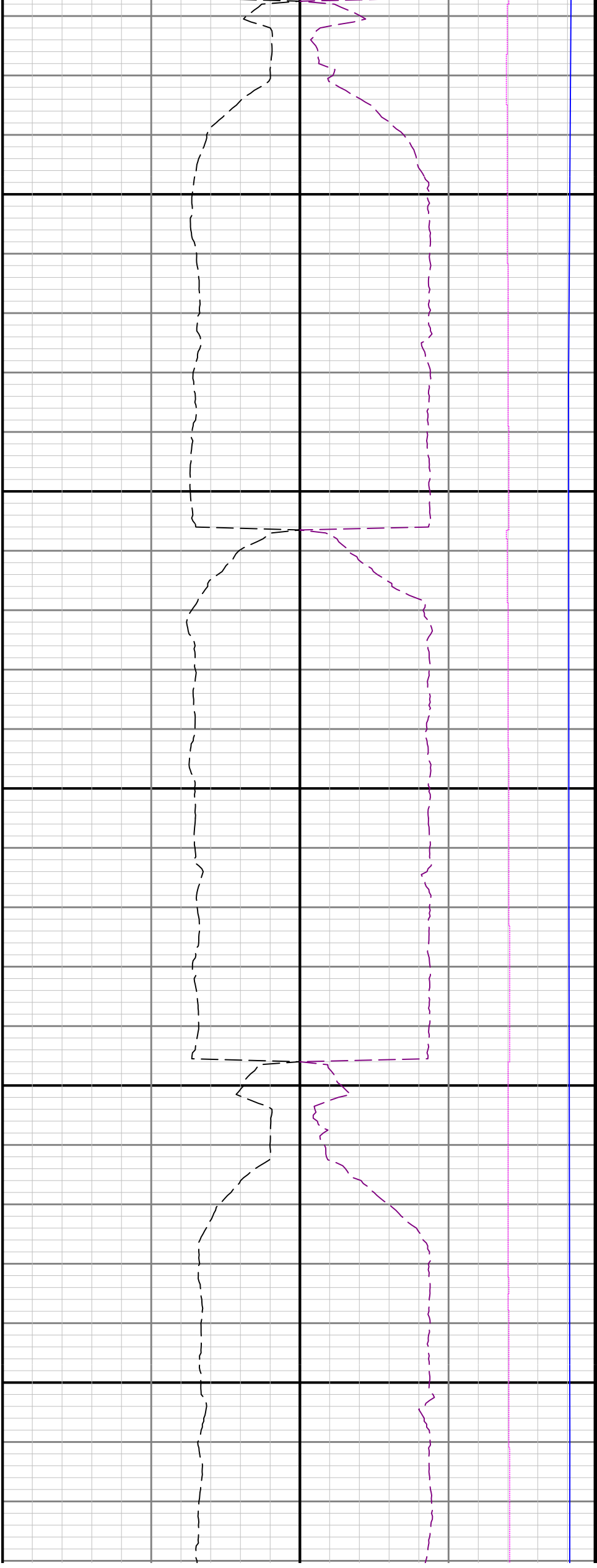

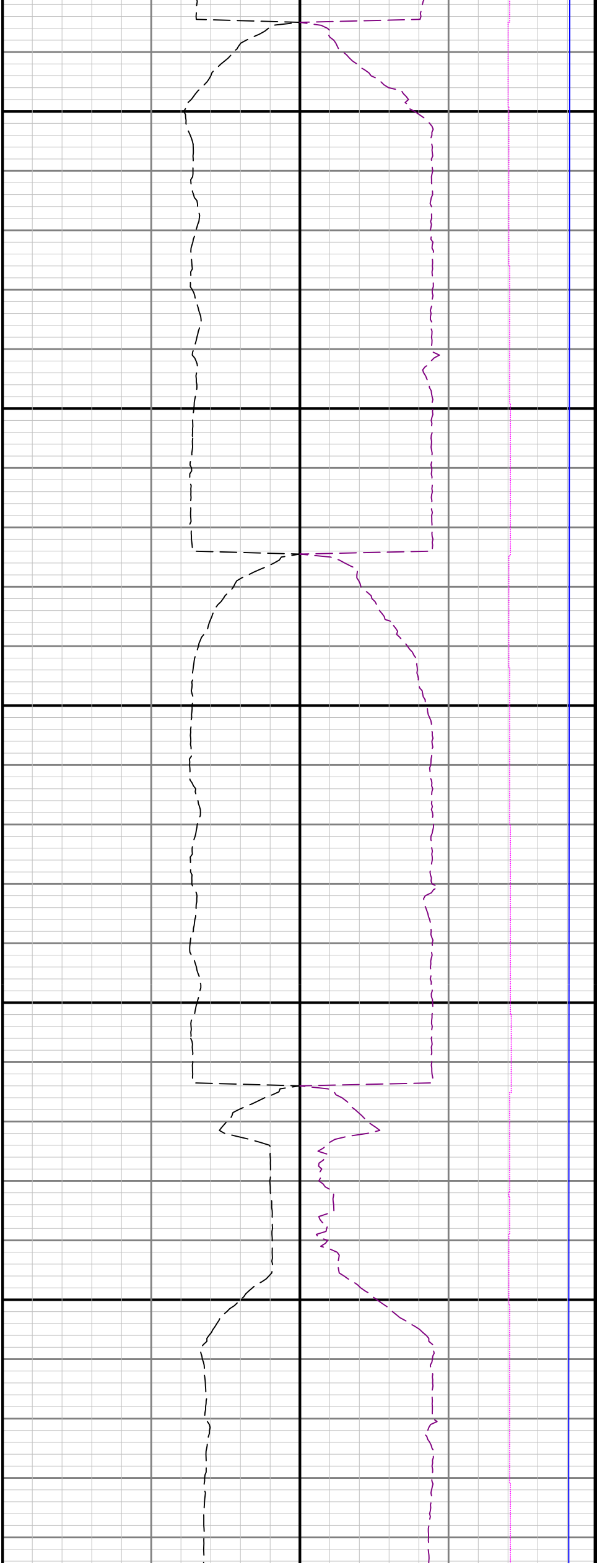

16400

16500

16600

