

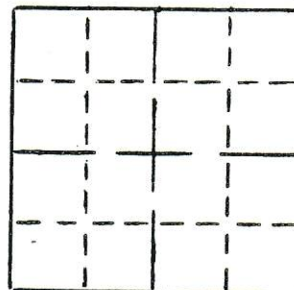

00271414

WELL SITE INSPECTION

OPERATOR Argentia Corp + Gear Drlg.PERMIT NO 87-96WELL NAME Nicklas #1DATE 2/23/87RIG Gear 2COUNTY WeldSURFACE CSG SIZE 8 5/8 DEPTH 112 KBLEGAL SENE S 24 T 9 N R 56 WCEMENT VOLUME 65 SXS RETURNS good WOC PROBABLE FOX HILLS DEPTH & THICKNESS MUD PITS DISPOSAL PROD STRING SIZE DEPTH CMT VOL DATE STAGED CBL CHECKED SQUEEZE FRAC JOB BATTERY SIGN PRESSURE CHECK DATE SITE INSPECTION AFTER DRILLING 4/21/87 P+A 20+10DST 5549-5624 : gas to surf. in 50 min.,recovered 180' heavy oil + gas cut mud, 600' heavy
gas cut wtr / scum oil and 1300' wtr.TD 5728DIRECTIONS 5/27/87 P+A, dirt work to finish9/3/87 Final P+A inspection OKACTION ENGINEER SPAPI # 05-123-13371

STATE OF COLORADO
OIL AND GAS CONSERVATION COMMISSION
DEPARTMENT OF NATURAL RESOURCES

FEB 20 1987

APPLICATION

PERMIT TO DRILL, DEEPEN, OR RE-ENTER AND OPERATE

5. LEASE DESIGNATION AND SERIAL NO.

6. IF INDIAN, ALLOTTEE OR TRIBE NAME

7. UNIT AGREEMENT NAME

8. FARM OR LEASE NAME

9. WELL NO.

10. FIELD AND POOL, OR WILDCAT

11. SEC., T., R., M., OR BLK.
AND SURVEY OR AREA

12. COUNTY

WORK
OF WELL

DRILL ☒

DEEPEN ☐

RE-ENTER ☐

OIL
WELL ☐

GAS
WELL ☐ OTHER

SINGLE
ZONE ☐

MULTIPLE
ZONE ☐

2. OPERATOR: Argentia Corp. & Gear Drilling Company

ADDRESS: 518-17th Street, Suite 470

CITY: Denver STATE: CO ZIP: 80202

3. PHONE NO.

(303)

623-2283

4. LOCATION OF WELL (Report location clearly and in accordance with any State requirements.)

At surface 1980' FNL & 660' FEL of NE/4

At proposed Prod. zone

same as above

13. DISTANCE IN MILES AND DIRECTION FROM NEAREST TOWN OR POST OFFICE

Approximately 8 miles Northeast of Stoneham, Colorado

14. DISTANCE FROM PROPOSED LOCATION TO NEAREST
PROPERTY OR LEASE LINE, FT.
(Also to nearest drlg. line, if any)

660'

15. NO. OF ACRES IN LEASE*

160

16. NO. OF ACRES AND/OR DRILLING UNIT
ASSIGNED TO THIS WELL

40

17. DISTANCE FROM PROPOSED LOCATION TO NEAREST WELL,
DRILLING, COMPLETED,
OR APPLIED FOR, ON THIS LEAST, FT.

1867'

18. PROPOSED DEPTH

5800'

19. OBJECTIVE FORMATION

'J' Sand

20. ELEVATIONS (Show whether GR or KB)

unknown

21. DRILLING CONTRACTOR

PHONE NO.

Gear Drilling Company 623-4422

22. APPROX. DATE WORK WILL START

February 23rd, 1987

23.

PROPOSED CASING AND CEMENTING PROGRAM

SIZE OF HOLE	SIZE OF CASTING	WEIGHT PER FOOT	SETTING DEPTH	QUANTITY OF CEMENT
12-1/4"	8-5/8"	24.00	130	90 sax
7-7/8"	5-1/2"	14.00 & 15.50	5800	150 sax

24. IS SURFACE OWNER ALSO THE MINERAL OWNER? YES ☒ NO ☐

If NOT surface bond must be on file or copy of surface agreement must be furnished.

*DESCRIBE LEASE BY QTR., QTR., SEC., TOWNSHIP., RNG.

T-9N, R-56W

Sec.24: NE/4

PLEASE FILL IN APPROPRIATE
CODES:

OPER. NO.

33170

DRLR NO.

FIELD NO.

LEASE NO.

FORM CD.

JSND

After setting surface casing, well will be drilled to a total
depth of approximately 5800 feet and electric logs run. Any
significant shows of oil and/or gas will be evaluated by DST's.

24.

SIGNED George L. Gear (George L. Gear) TITLE President

DATE 2/20/87

(This space for Federal or State Use)

PERMIT NO. APPROVAL DATE EXPIRATION DATE

APPROVED BY TITLE Director DATE

Oil & Gas Conserv. Comm.

CONDITIONS OF APPROVAL, IF ANY:

A.P.I. NUMBER

See Instructions On Reverse Side

87-96

05-123-13371

VERBAL REQUESTNOTICE OF INTENT TO DRILL ☐NOTICE OF INTENT TO ABANDON ☒

OTHER _____

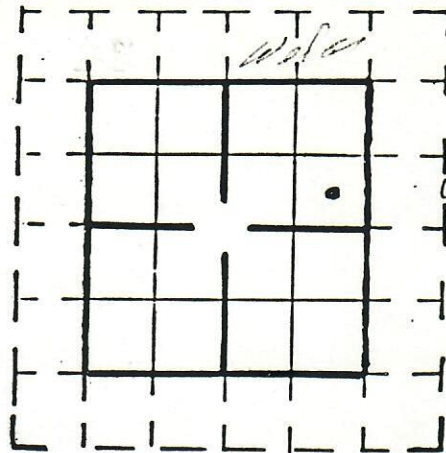
COMPANY Argentia ADDRESS _____BY Pan Pfeleger PHONE NO. _____ EXT. _____WELL NO. 1 LEASE NicklasCOUNTY W.C. FIELD W/C DRLG UNIT _____LOCATION SE/NE SEC 24 TWP 9N RNGE 56W MERIDIAN _____

_____ ft. from N or S Sec. Line, and _____ ft. from E or W Sec. Line

ESTIMATED DATE OF WORK _____ ESTIMATED TIME _____

DETAILS OF PLAN OF WORK: T.D. 5728 FORMATION "J"SURFACE CASING 8 5/8 @ 112DST-D 5549-5624'-2 PC-6' sand2000 HG 1900 H₂O + 180 HD & GCMJ sitePlug 20 sks } cut below10 sks } stateFill mouse & so hole, sur F4

BONDING STATUS: PLUGGING _____ SURFACE _____ OTHER _____

Is surface owner also mineral owner? _____

ACREAGE LEASED SURROUNDING DRILLSITE _____

APPROVED BY: P. Pfeleger DATE 2/26/87