

Final Reclamation Inspection

March 28th, 2024

Operator: Hilcorp Energy Company - 10133

Location ID: 326162

Inspection Document #: 714000616

La Plata County, CO

Township: NWNE 1 32N 11W N

Corey McDonough - Southwest
Reclamation Specialist



COLORADO

**Energy & Carbon Management
Commission**

Department of Natural Resources

Inspection Photos
Location Name: Ute 32-11 101
Location ID: 326162



Photo 1. Overview of the disturbance taken from the access point facing center.



COLORADO
Energy & Carbon Management
Commission
Department of Natural Resources

API #: 067-07583

Inspection Photos
Location Name: Ute 32-11 101
Location ID: 326162

3/28/24
+37.050520,-107.988890
282° W



COLORADO
Energy & Carbon Management
Commission
Department of Natural Resources

Photo 2. View of the western interim reclamation area facing west. Vegetation comprised of western wheatgrass, rabbitbrush and greasewood.

API #: 067-07583

Inspection Photos
Location Name: Ute 32-11 101
Location ID: 326162



Photo 3. Rutting observed in the southern portion of the disturbance. Additional stabilization is needed to minimize stormwater and site degradation.



COLORADO
Energy & Carbon Management
Commission
Department of Natural Resources

API #: 067-07583

Inspection Photos
Location Name: Ute 32-11 101
Location ID: 326162



COLORADO
Energy & Carbon Management
Commission
Department of Natural Resources

Photo 4. Wood pallet trash/debris observed on location within the produced water tank berm.

API #: 067-07583

Inspection Photos

Location Name: Ute 32-11 101

Location ID: 326162

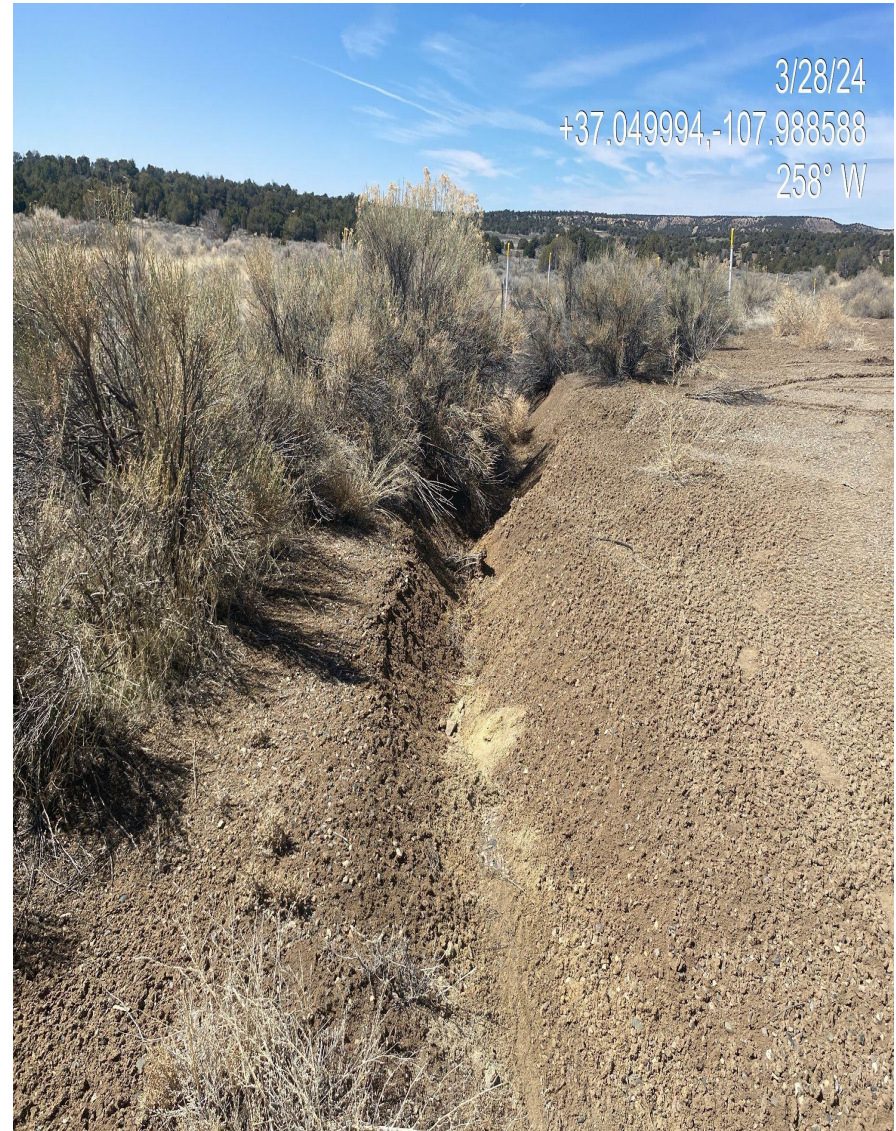

Photo 5. Gully erosion observed forming in the southwest corner of the disturbance.



COLORADO
Energy & Carbon Management
Commission
Department of Natural Resources

API #: 067-07583

Inspection Photos
Location Name: Ute 32-11 101
Location ID: 326162



COLORADO
Energy & Carbon Management
Commission
Department of Natural Resources

Photo 6. Reference are comprised of sagebrush, juniper and crested wheatgrass.

API #: 067-07583