

R. 60 W.

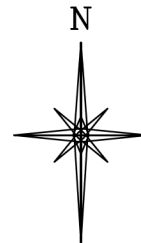
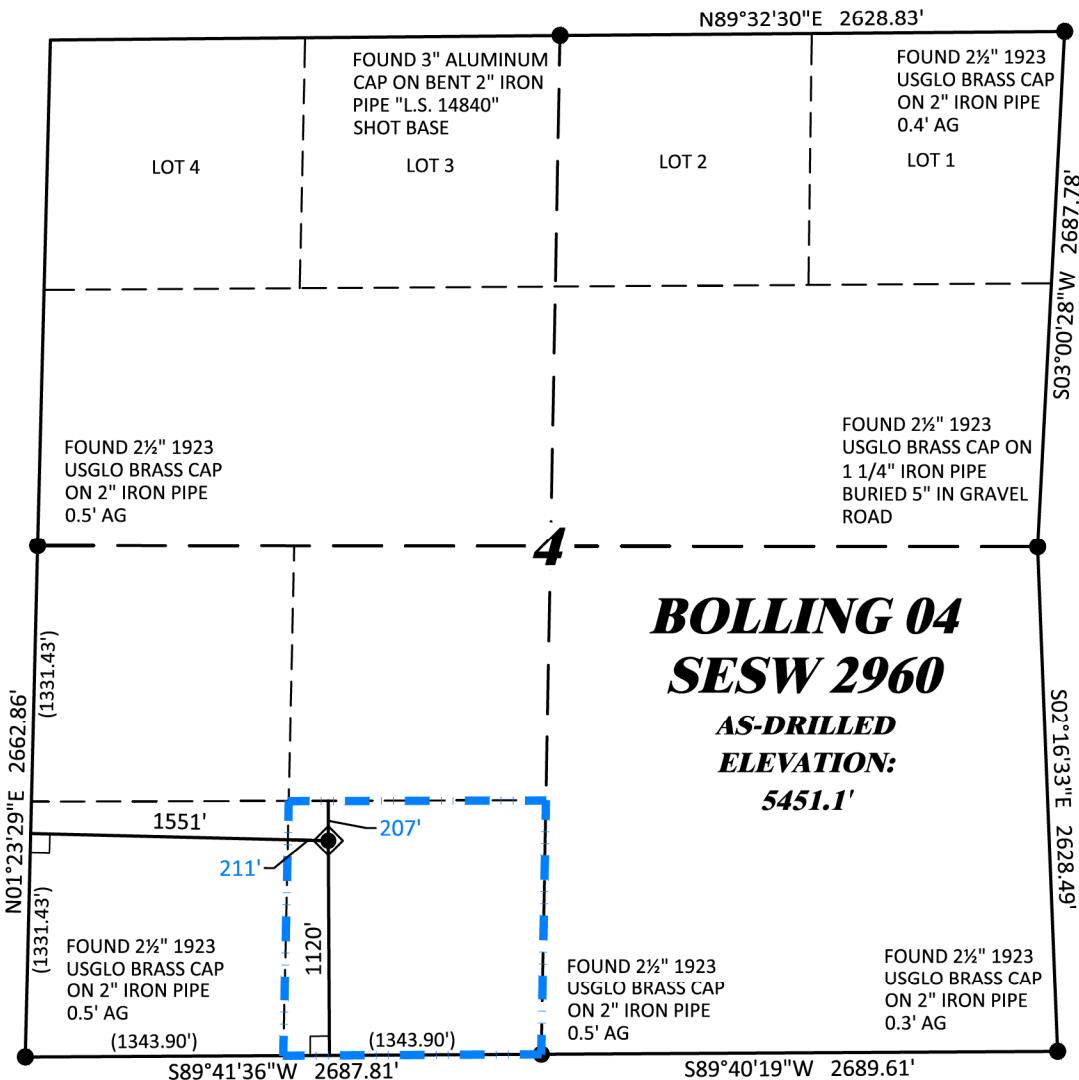

GRID NORTH
SCALE' 1" = 1000'
500' 0 1000'

T. 29 S.

SHL
LATITUDE (NAD 83)
NORTH 37.546048 DEG.
LONGITUDE (NAD 83)
WEST 104.127683 DEG.
NORTHING (NAD 83)
1323121.52
EASTING (NAD 83)
3397846.18

BASIS OF BEARINGS, ELEVATIONS & DATUM

SPCS COLORADO SOUTH NAD 27
BASED ON GPS OBSERVATIONS AND
OPUS SOLUTION BEING A No. 5
REBAR DRG CONTROL POINT
"CP 33 2860" HAVING A NAD83(2011)
POSITION OF:
LAT 37° 33' 26.87" NORTH
LONG 104° 06' 51.81" WEST
NAVD88 ELEVATION: 5441.08'

THE SOUTH LINE OF THE SW¼ OF
SECTION 4, MONUMENTED BY 2 1/2"
BC'S AND BEARING S 89°41'36" W.

NOTES

1. GPS OPERATOR T. SHERRILL OBSERVED A PDOP OF 1.4.
2. ALL GPS OBSERVATIONS ARE IN COMPLIANCE WITH COGCC RULE No.216.

LEGEND

- WELL LOCATION
- DENOTES 90° TIE
- FOUND MONUMENT AS NOTED
- LEASE AREA

SURVEYOR'S STATEMENT

I, DAVID E. HENDERHAN, AN EMPLOYEE AND AGENT ON BEHALF OF D.R. GRIFFIN & ASSOCIATES, INC. STATE THE PLAT HEREON IS A CORRECT REPRESENTATION OF A SURVEY MADE UNDER MY SUPERVISION ON THE 21st DAY OF FEBRUARY, 2024 OF THE AS-DRILLED BOLLING 04 SESW 2960 LOCATION.

Notice: In accordance with Colorado State Law, any legal action based upon any defect in this survey plat must commence within three (3) years after first discovery of such defect. In no event, may any action based upon any defect in this survey plat be commenced more than ten (10) years from the date of certification shown hereon.

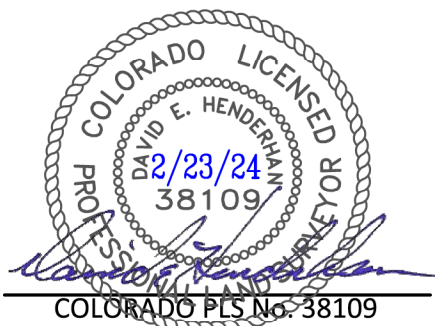

BOLLING 04 SESW 2960

COLORADO PLS No. 38109

DRG RIFFIN & ASSOCIATES, INC.
(307) 362-5028 1414 ELK ST., ROCK SPRINGS, WY 82901

**PLAT OF AS-DRILLED LOCATION IN
SESW, SECTION 4, FOR
BNL (ENTERPRISE) INC.**

DRAWN: 2/23/2024 - DEH	SCALE: 1" = 1000'
REVISED: N/A	DRG JOB No. 22206
	EXHIBIT A

**1,120 F/SL & 1,551 F/WL, SECTION 4,
T. 29 S., R. 60 W., 6TH P.M.,
LAS ANIMAS COUNTY, COLORADO**