

**Inspection Photos**  
**Location Name: Castor LG 10-72HN**  
**Location ID: 422866**

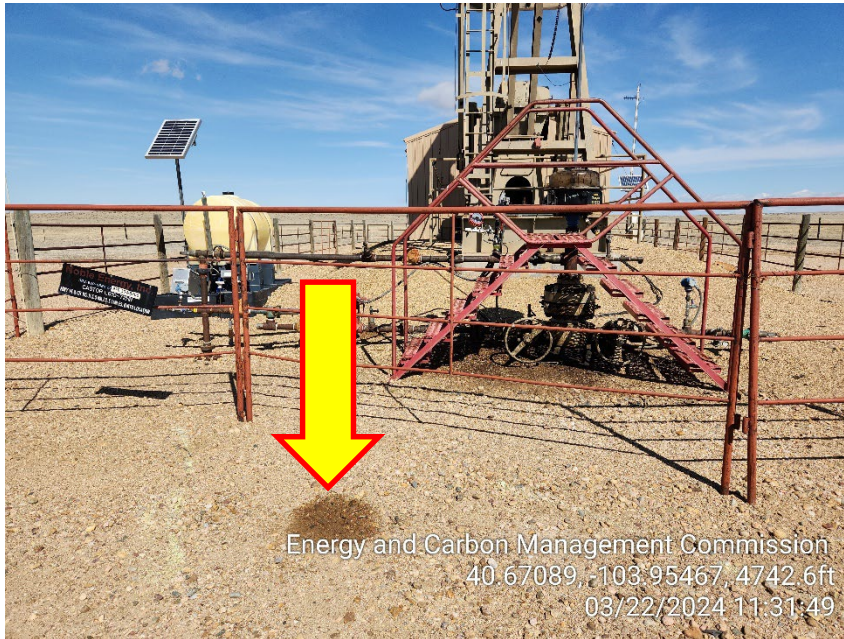

**Photo 1 – Wellhead – Stained Soil**



**Photo 2 – Wellhead – Stained Soil**



**Inspection Photos**  
**Location Name: Castor LG 10-72HN**  
**Location ID: 422866**



**Photo 3 – Pumping Unit**



**Photo 4 – Stained Soil at Exhaust**

**Inspection Photos**  
**Location Name: Castor LG 10-72HN**  
**Location ID: 422866**



**Photo 5 – Stained Soil at Exhaust**



**Photo 6 – Tank Battery**



Inspection Photos  
Location Name: Castor LG 10-72HN  
Location ID: 422866



Photo 7 – Tank Battery Sign



Photo 8 – Separators

**Inspection Photos**  
**Location Name: Castor LG 10-72HN**  
**Location ID: 422866**



**Photo 9 – Stained Soil at VRU**



**Photo 10 – Gas Meter Houses**



**Inspection Photos**  
**Location Name: Castor LG 10-72HN**  
**Location ID: 422866**



Energy and Carbon Management Commission  
40.67026, -103.95387, 4650.3ft  
03/22/2024 11:34:56

**Photo 11 – ECDs**