

# Inspection Photos

API: 043-06157

Operator: **INCREMENTAL OIL & GAS (FLORENCE) LLC**

Inspection Date: 3/20/2024

County: FREMONT



**COLORADO**

**Energy & Carbon Management  
Commission**

Department of Natural Resources

## Inspection Photos

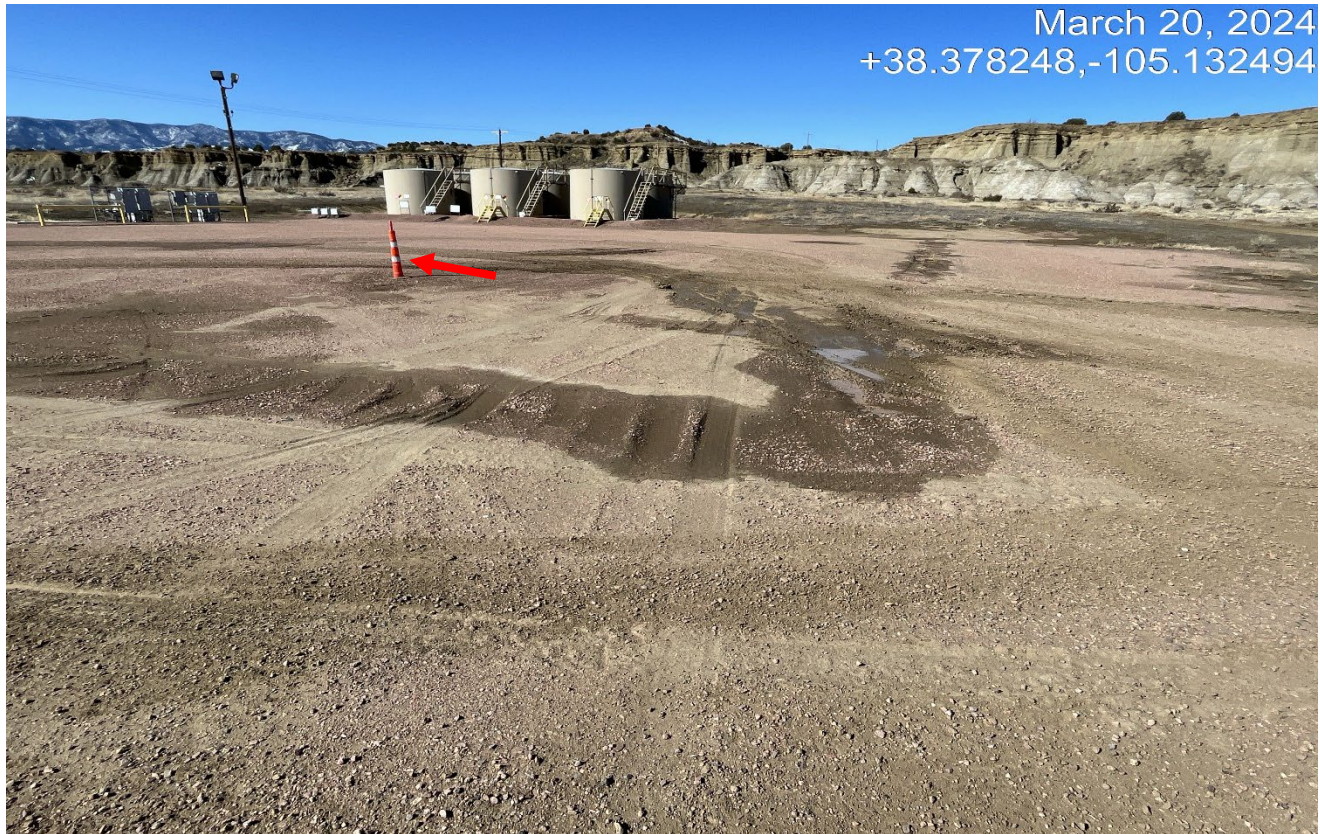

**Photo 1.** Facing west at the location. There is a orange safety cone placed at the wellhead. All unused areas of the location must be reclaimed.



**COLORADO**  
Energy & Carbon Management  
Commission  
Department of Natural Resources

Loc:334402 | Date: 3/20/2024



## Inspection Photos



**Photo 2.** Facing back east at the location. There is a plastic bucket covering an open wellbore at red arrow.





## Inspection Photos



**Photo 3.** There is a well casing and deep wellbore which the safety cone is covering the well but is not secure. A proper steel cap should be placed and secured on the open wellbore.



**COLORADO**  
Energy & Carbon Management  
Commission

Department of Natural Resources

Loc:334402 | Date: 3/20/2024



## Inspection Photos



**Photo 4.** Facing east at the northwest side of the location. The pipe risers and utility appear to have been removed. All unused areas of the location must be reclaimed.



**COLORADO**  
Energy & Carbon Management  
Commission  
Department of Natural Resources

Loc:334402 | Date: 3/20/2024