

# Construction and Stormwater Inspection

Date: 03/19/2024

Operator: KERR MCGEE OIL & GAS ONSHORE LP -  
47120

Location ID: 485056

Inspection Document #: 708201013

Weld County, CO

Dylan Edwardson  
Reclamation Specialist, ECMC



**COLORADO**

**Energy & Carbon Management  
Commission**

Department of Natural Resources

Inspection Photos  
Location Name: Schmerge 9-4HZ  
Location ID: 485056



**Photo 1.** Taken from the start (southern portion) of the proposed new permanent access road to the Schmerge 9-4HZ location. Red line indicates the newly constructed access road and the green line indicates an existing access road. During this inspection, Staff did not observe any topsoil stockpiles that indicated topsoil was salvaged from the access road.



Inspection Photos  
Location Name: Schmerge 9-4HZ  
Location ID: 485056



**Photo 2.** Taken from the center portion of the newly constructed access road. The road appears to have been graded/leveled with fill material and plated with road armor. See comments in Photo 1.

Inspection Photos  
Location Name: Schmerge 9-4HZ  
Location ID: 485056



**Photo 3.** Facing south from the middle portion of the newly constructed access road. See comments in Photo 1. Also pictured, blue arrow indicates fill material used to construct the new access road.



Inspection Photos  
Location Name: Schmerge 9-4HZ  
Location ID: 485056



**Photo 4.** Facing southeast; Taken near the end (northern portion) of the newly constructed access road. See comments in Photo 1.

Inspection Photos  
Location Name: Schmerge 9-4HZ  
Location ID: 485056



**Photo 5.** Facing west; Taken near the end (northern portion) of the newly constructed access road. See comments in Photo 1. Construction activities had not occurred at the proposed location (wells and production facilities) at the time of this inspection. No location signage or a copy of the approved Form 2A were posted on location.



Inspection Photos  
Location Name: Schmerge 9-4HZ  
Location ID: 485056

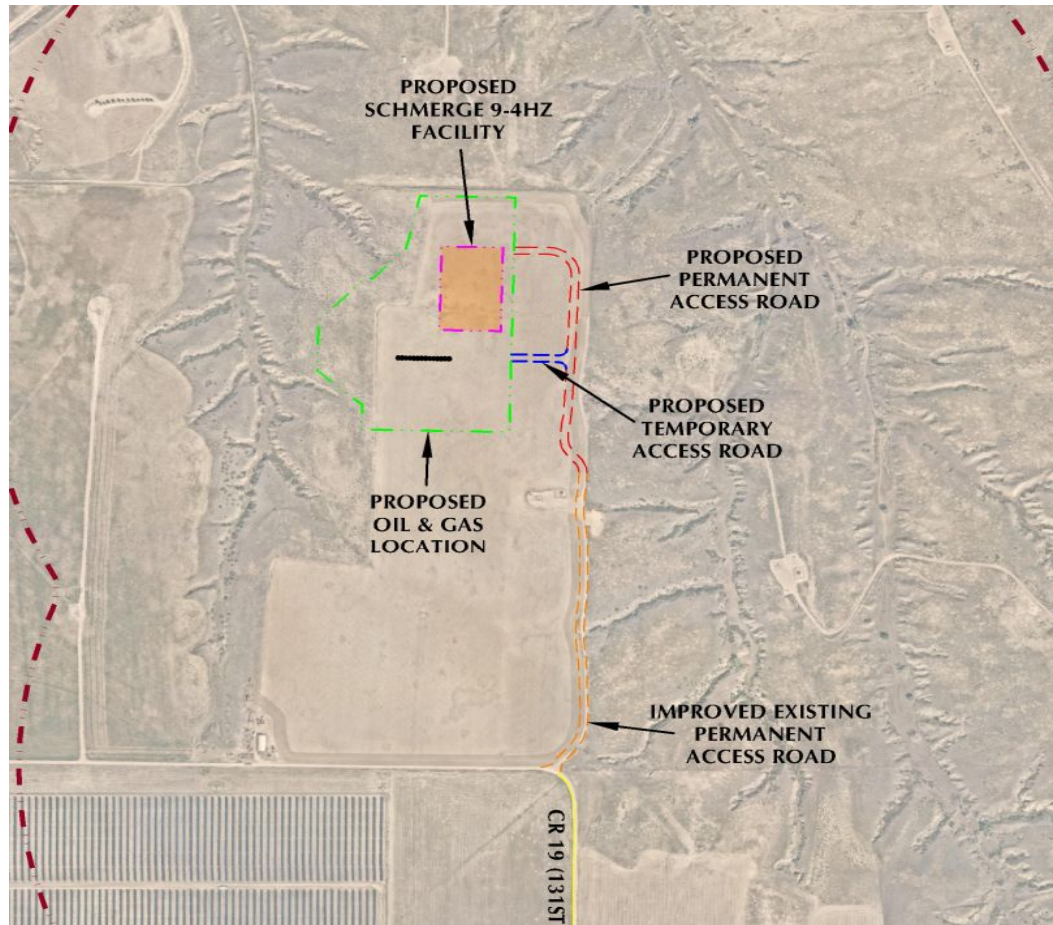

**Photo 6.** The access road document (#403300763) from the approved Form 2A. Photos 1-5 were taken along the red dashed line of the proposed permanent access road on the map.